



**Rhode Island Statewide
Emergency Medical Services
Protocols and Standing Orders**

Version 2024.01

These protocols and standing orders are established by the Center for Emergency Medical Services (CEMS) Medical Director of the Rhode Island Department of Health and the Rhode Island Ambulance Service Coordinating Advisory Board (ASCAB). These protocols and standing orders are effective on November 1, 2024 and supersede all previous versions. They incorporate the required scope of practice for Rhode Island EMS agencies and EMS healthcare professionals and may not be modified except by the Medical Director in agreement with the ASCAB.

Contains all protocols effective November 1, 2024



Kenneth A. Williams, MD, FACEP
Medical Director, RIDOH Center for Emergency Medical Services

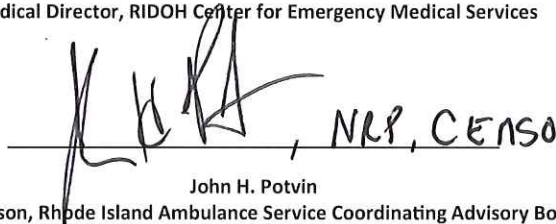

John H. Potvin
Chairperson, Rhode Island Ambulance Service Coordinating Advisory Board



Acknowledgements

Rhode Island Ambulance Service Coordinating Advisory Board (RI General Laws §23-4.1-2)

John Potvin, NRP, EMS-IC, Chairperson; Captain, EMS Director, East Providence Fire Department, RISAFF*
Michael DeMello, NRP, EMS-IC, Vice Chairperson; Chief, Bristol Fire Department, Bristol County
Bethany Gingerella, RN, NRP, EMS-IC, Secretary; Charlestown Ambulance-Rescue Service, Washington Co.
Heather Rybasack-Smith, MD, NRP, Rhode Island Medical Society
Ryan Carter, MD, RI Chapter of the American College of Emergency Physicians
Lynne Palmisciano, MD, RI Chapter of the American Academy of Pediatrics
Michael Connolly, MD, RI Chapter of the American College of Surgeons, Committee on Trauma
Scott Partington, RN, AEMT-C, Chief, Narragansett Fire Department, RI Association of Fire Chiefs
James Richard, NRP, EMS-IC, Acting Deputy Chief, Cumberland Emergency Medical Services, RISAFF
Francesco Capaldi, NRP, EMS-IC, South Kingstown EMS, RISAFF
Lori Poirier, NRP, EMS-IC, Lieutenant, Oakland-Mapleville Fire Department, RI State Firefighter's League
Richard Greene, AEMT-C, EMS-IC, Deputy Chief, EMS Director, Cranston Fire Department, Kent County
Randall Watt, AEMT-C, Captain, Little Compton Fire Department, Newport County
Virginia Colwell, AEMT-C, EMS-IC, South Foster Volunteer Fire Company, Providence County volunteer
Gillian Cardarelli, NRP, Captain, Providence Fire Department, Providence County career department
Lynn Blais, RN, RI Emergency Nurses Association
Dawn Lewis, PhD, RN, Hospital Association of Rhode Island
Adam Reis, RN, Regional Director for Midwest Medical Transport, professional ambulance service
Joseph Baginski, EMT, Chief, Professional Ambulance, professional ambulance service
Joseph M. Polisen, RN, MEd., AEMT-C, EMS-IC, Former Mayor of Johnston, RI Senate President appointee
Zachariah Kenyon, AEMT-C, EMS Chief, Providence Fire Department, RI Senate President appointee
Michael Carreiro, AEMT-C, East Greenwich Fire Department, RI Speaker of the House appointee
Keith Calci, AEMT-C, EMS Battalion Chief, Johnston Fire Department, RI Speaker of the House appointee
Kathleen Barton, Public Member
Danielle Green, RN, Public Member

**RISAFF is the Rhode Island State Association of Fire Fighters*

Special thanks to:

Division of Healthcare Quality and Safety, Center for Emergency Medical Services (CEMS).

Jerome Larkin, MD, Director of Health
Jacqueline Kelley, JD, Associate Director of Health, Division of Healthcare Quality and Safety
Joseph Catalano, MS, Assistant Director of Health, Division of Healthcare Quality and Safety
Jason M. Rhodes, MPA, AEMT-C, EMS-IC, Chief, CEMS
Kenneth Williams, MD, FACEP, FAEMS, Medical Director, CEMS
Linda Brown, MD, FACEP, Medical Director, Emergency Medical Services for Children (EMSC) program
Megan Umbriano, BS, AEMT-C, EMS-IC, Deputy Chief, CEMS
Eric Rossmeisl, AAB, AEMT-C, EMS-IC, Training Coordinator, CEMS
Christine Moniz, ABA, AEMT-C, Field Technician, CEMS
Michelle Calouro, NRP, TP-C, EMS-IC, EMS Compliance Officer, CEMS
Marta Kryschuk, MS, NRP, Data Manger/MIH-CP Coordinator, CEMS
Jonah Raether, MHS, EMT, Assistant Health Program Administrator, FR-CARA program, CEMS
Katelin Ferreira, ScB, EMT, Assistant Health Program Administrator, EMSC Program Manager, CEMS
Jan Schusswohl, Licensing Aide, CEMS

Michelle Calouro, NRP, TP-C, EMS-IC – Author, K9 Treatment and Transportation

These individuals selflessly and enthusiastically provided their expertise and extensive effort to ensure this document is of the highest quality and adheres to contemporary medical standards. The State of Rhode Island is truly grateful for their dedication to the emergency medical services community and to the residents of our state.

Rhode Island Department of Health – Center for Emergency Medical Services
Statewide Treatment Protocols and Standing Orders - 2024.01

Table of Contents

Preface: Use of Protocols

Section 1: General Patient Care

- 01.01 Routine Patient Care
- 01.02 Documentation
- 01.03 Medical Control
- 01.04 Biological Death
- 01.05 Mobile Integrated Health / Community Paramedicine
- 01.06 Emergency Medical Responder (EMR) Scope of Practice
- 01.07 Advanced Emergency Medical Technician (AEMT) Scope of Practice

Section 2: Medical Protocols

- 02.01 Acute Neurologic Event with Evidence of Increased Intracranial Pressure (ICP)
- 02.02 Abdominal Pain
- 02.03 Adrenal Insufficiency
- 02.04A Allergic Reaction / Anaphylaxis - Adult
- 02.04P Allergic Reaction / Anaphylaxis - Pediatric
- 02.05A Altered Mental Status - Adult
- 02.05P Altered Mental Status - Pediatric
- 02.06P Brief Resolved Unexplained Event
- 02.07A Patient Comfort - Adult
- 02.07P Patient Comfort - Pediatric
- 02.08A Respiratory Distress (Asthma/COPD/RAD) - Adult
- 02.08P Respiratory Distress (Asthma/RAD/Croup) - Pediatric
- 02.09 Behavioral Emergencies
- 02.10A Diabetic Emergencies - Adult
- 02.10P Diabetic Emergencies - Pediatric
- 02.11 Dialysis Emergencies and Renal Failure
- 02.12 Ischemic Stroke
- 02.13 IV tPA for Acute Ischemic Stroke
- 02.14 Epistaxis
- 02.15A Fever - Adult
- 02.15P Fever - Pediatric
- 02.16 Neonatal Resuscitation
- 02.17 Obstetrical Delivery - Labor
- 02.18 Obstetrical Complications
- 02.19A Seizures - Adult
- 02.19P Seizures - Pediatric
- 02.20A General Shock and Hypotension - Adult
- 02.20P General Shock and Hypotension - Pediatric
- 02.21A Hemorrhagic Shock - Adult
- 02.21P Hemorrhagic Shock - Pediatric
- 02.22A Sepsis - Adult
- 02.22P Sepsis - Pediatric
- 02.23 Sickle Cell Crisis
- 02.24 Syncope
- 02.25 Delirium with Agitation

Rhode Island Department of Health – Center for Emergency Medical Services
Statewide Treatment Protocols and Standing Orders - 2024.01

Table of Contents

Section 3: Cardiac Protocols

- 03.01 Acute Decompensated Heart Failure / Pulmonary Edema
- 03.02 Chest Pain - Acute Coronary Syndrome - STEMI
- 03.03A Cardiac Arrest - Adult
- 03.03P Cardiac Arrest - Pediatric
- 03.04A Post Cardiac Arrest Care - Adult
- 03.04P Post Cardiac Arrest Care - Pediatric
- 03.05A Cardiac Dysrhythmia - Bradycardia - Adult
- 03.05P Cardiac Dysrhythmia - Bradycardia - Pediatric
- 03.06A Cardiac Dysrhythmia - Narrow Complex Tachycardia - Adult
- 03.06P Cardiac Dysrhythmia - Narrow Complex Tachycardia - Pediatric
- 03.07A Cardiac Dysrhythmia - Wide Complex Tachycardia - Adult
- 03.07P Cardiac Dysrhythmia - Wide Complex Tachycardia - Pediatric
- 03.08 Care of the Patient with a Ventricular Assist Device (VAD)

Section 4: Trauma - Environmental - Toxicological Protocols

- 04.01A Multiple Trauma - Adult
- 04.01P Multiple Trauma - Pediatric
- 04.02 Head Trauma - Traumatic Brain Injury
- 04.03 Spinal Precautions
- 04.04 External Hemorrhage Control
- 04.05 Extremity and Musculoskeletal Injuries
- 04.06 Traumatic Cardiac Arrest
- 04.07A Thermal Burn Injury - Adult
- 04.07P Thermal Burn Injury - Pediatric
- 04.08 Chemical and Electrical Burn Injury
- 04.09 Crush Injury
- 04.10 Dental Trauma and Emergencies
- 04.11 Ocular Trauma and Emergencies
- 04.12 Heat Related Illness
- 04.13A Hypothermia and Localized Cold Injury - Adult
- 04.13P Hypothermia and Localized Cold Injury - Pediatric
- 04.14 Submersion - Near Drowning
- 04.15 Diving Emergencies
- 04.16 Marine Envenomation
- 04.17 Bites - Stings - Envenomation
- 04.18 A Toxicological Emergencies - General - Adult
- 04.18 P Toxicological Emergencies - General - Pediatric
- 04.19 Toxicological Emergencies - Nerve Agent or Organophosphate Toxicity
- 04.20 Carbon Monoxide Exposure
- 04.21 Blast Injury Incident
- 04.22 Radiation Incident

Rhode Island Department of Health – Center for Emergency Medical Services
Statewide Treatment Protocols and Standing Orders - 2024.01

Table of Contents

Section 5: Airway Protocols

- 05.01A Airway Management - Adult
- 05.01P Airway Management - Pediatric
- 05.02A Failed Airway - Adult
- 05.02P Failed Airway - Pediatric
- 05.03 Respiratory distress in a patient with a Tracheostomy Tube
- 05.04 Medication Assisted Intubation

Section 6: Special Situations

- 06.01 Major Incident (Multiple Patient / Mass Casualty Incident)
- 06.02 Helicopter Emergency Medical Services (HEMS)
- 06.03 Medical Orders for Life Sustaining Treatment / Comfort One
- 06.04 Refusal of Patient Care or Transport
- 06.05 Interfacility and Non-Emergent Transport
- 06.06 Patient in Police Custody
- 06.07 Specialized Patient Care
- 06.08 Termination of Resuscitation Efforts
- 06.09 Deceased Persons
- 06.10 Immunizations (prerequisite restricted protocol)
- 06.11 Naloxone Leave Behind
- 06.12 Special Projects Wavier

Section 7: Procedure Protocols

- 07.01 Airway - Continuous Positive Airway Pressure (CPAP)
- 07.02 Airway - Foreign Body Airway Obstruction
- 07.03 Airway - Endotracheal Intubation – Oral
- 07.04 Airway - Endotracheal Intubation – Nasotracheal
- 07.05 Airway - Use of an Endotracheal Tube Introducer
- 07.06 Airway - Blindly Inserted Airway Devices (BIAD)
- 07.07 Airway - Cricothyrotomy
- 07.08 Airway - Peak Expiratory Flow Rate Measurement
- 07.09 Airway - Use of Colorimetric EtCO₂ Detector
- 07.10 Airway - Waveform Capnography
- 07.11 Airway - Suctioning (basic)
- 07.12 Airway - Suctioning (advanced)
- 07.13 Airway - Tracheostomy Tube Change
- 07.14 Airway/Breathing - Nebulized Medication Administration
- 07.15 Airway - Metered Dose Inhaler Medication Administration
- 07.16 Airway/Breathing - Pulse Oximetry
- 07.17 Airway/Breathing - Mechanical Ventilation
- 07.21 Cardiac - Multi-lead ECG Acquisition

Rhode Island Department of Health – Center for Emergency Medical Services
Statewide Treatment Protocols and Standing Orders - 2024.01

Table of Contents

07.22	Cardiac - Carotid Sinus Massage
07.23	Cardiac - Defibrillation – Automated
07.24	Cardiac - Defibrillation – Manual
07.25	Cardiac - Defibrillation – Double Sequential
07.26	Cardiac - Cardioversion
07.27	Cardiac - Transcutaneous Pacing
07.28	Cardiac - Mechanical CPR Device
07.32	Assessment - Blood Glucose Analysis
07.33	Assessment - Esophageal Temperature Probe Insertion
07.43	Treatment - Needle Thoracostomy
07.44	Treatment - Ocular Irrigation - Morgan Lens [®]
07.45	Treatment - Gastric Tube Insertion
07.46	Treatment - Patient Restraint
07.47	Treatment - Pelvic Binder Application
07.48	Treatment - Use of an Auto-injector
07.49	Treatment - Subcutaneous and Intramuscular Injections
07.50	Treatment - Tourniquet Application
07.51	Treatment - Hemostatic Dressing Application
07.52	Treatment - Wound Care
07.53	Treatment - Intranasal Medication Administration
07.54	Treatment - Nasal Packing
07.55	Treatment - Expandable Multi-Sponge Dressing
07.56	Treatment - Procedure - Nitrous Oxide (N ₂ O) Administration
07.57	Procedure - Push-Dose Vasopressor Preparation
07.60	Vascular Access - Peripheral Vascular Access
07.61	Vascular Access - Intraosseous
07.62	Vascular Access - Accessing Alternate Vascular Devices
07.63	Vascular Access - Umbilical Vein Cannulation

Section 8: Special Operations





08.00	Fire Ground and Extended Operations Responder Rehabilitation
08.01	Police K9 Treatment and Transportation

Section 9: Appendices

09.00	Formulary
09.01	Interchangeable Medications
09.02	Standard Concentrations for IV Admixtures
09.03	Comparison of Corticosteroids

Preface

These protocols delineate the scope of care for the five levels of EMS healthcare professionals regulated and licensed by the Rhode Island Department of Health. Level specific care is denoted by letters corresponding to each licensure level as below, with the scope of Emergency Medical Responder (EMR) level delineated in [Protocol 1.06](#).

	Denotes the scope of care for the Emergency Medical Technician (EMT)
	Denotes the scope of care for the Advanced EMT (AEMT)
	Denotes the scope of care for the Advanced EMT-Cardiac
	Denotes the scope of care for the Paramedic
	Denotes the scope of care for Advanced EMT, AEMT-Cardiac and Paramedic healthcare professionals

Care begins at level **E** for all EMS healthcare professionals. The scope of care for levels above the EMS healthcare professional is delineated in level specific sections. They do not build on each other. For example, the Paramedic level of care begins with the care delineated in the **E** section of a protocol and continues with the care delineated in the **P** section. If there is no care beyond level **E** in a specific protocol, the care outlined in level **E** applies to all levels of EMS care.

If the directive “consider” is used for an intervention (procedure, medication, *etc.*), it is expected that EMS healthcare professionals will use their best judgement in considering its appropriateness as it relates to the patient at hand. In the event an intervention is deferred or executed, the EMS healthcare professional(s) must have a reasonable, well thought out and documented rationale for its deferment or execution.

The [Routine Patient Care Protocol](#) applies to all patients. More than one protocol may apply to a single patient. EMS healthcare professionals are expected to utilize all applicable protocols when managing a patient. If a patient’s presentation does not clearly meet the recognition criteria of a specific protocol, practitioners should consult MEDICAL CONTROL for guidance.

The **NOTES** section contains useful information and in some cases, direction of care. Direction of care contained in the **NOTES** section is considered part of the protocol and it is expected that EMS healthcare professionals will follow this direction as applicable. Reference is made in the main body of the protocol to the NOTES section when the NOTES section contains direction of care content.

Some protocols are adult or pediatric specific. These protocols are identified by the letter A following the protocol number for an adult specific protocol or by the letter P and a teddy bear logo for a pediatric specific protocol.

This document is embedded with hyperlinks identified by [blue underlined](#) text.

- The table of contents is [blue](#) but not underlined, but do contain hyperlinks to each individual protocol.
- Table of contents sections are hyperlinked to each individual section.
- At the bottom of each protocol, clicking the table of contents logo returns to the title section of the protocol, and the section logo returns to the main table of contents.

These protocols are a “living document” maintained electronically by the Center for Emergency Medical Services (CEMS) and, as such, may be edited or updated as required at any time. A detailed review and editing of these protocols will occur on an annual basis and an updated version will be released every January. Suggestions and supporting evidence and literature must be received by CEMS by March 31 of the preceding year for consideration for inclusion in the January revision. The intent is to include references, recommended reading and links to related educational materials in future editions.





Section 1: General Patient Care

- 01.01 Routine Patient Care
- 01.02 Documentation
- 01.03 Medical Control
- 01.04 Biological Death
- 01.05 Mobile Integrated Health / Community Paramedicine
- 01.06 Emergency Medical Responder (EMR) Scope of Practice
- 01.07 Advanced Emergency Medical Technician (AEMT) Scope of Practice

1. Respond to the scene in a safe manner:
 - Use information available from the dispatcher, including 911 EMD nature and priority information, consider scene safety and pre-arrival assessment and treatment of the patient.
 - Request appropriate additional resources, including advanced life support (ALS) response / intercept if available and the patient may benefit from ALS care.
 - Use of emergency warning lights and sirens should be used with discretion and only as appropriate for the nature of the response and given information, including 911 EMD priority information.
2. Approach the scene cautiously and assess scene safety:
 - If a hazard is identified, request appropriate assistance and maintain scene safety through appropriate measures including the use of personal protective equipment (PPE) as indicated. If the scene is unsafe, stage until hazards / threats are mitigated.
 - Use standard precautions for all patient contacts. Standard precautions include, depending on the anticipated degree or exposure, the use of gloves, gowns, mask, and eye protection or a face shield. Hand hygiene should be performed before and after each patient contact. Institute transmission based precautions as indicated in Table 1 below.
 - Bring all necessary equipment to the patient.
3. Utilize the [Major Incident Protocol](#), if indicated based the number of patients and/or need for resources.
4. Determine if the patient(s) meet pediatric or adult criteria by age. A **pediatric patient** is defined as a patient less than 16 years of age. For patients ≤ 36 kg/80 lbs., use a pediatric dosing device (Broselow™, Handtevy or other). If the Broselow™ Pediatric Emergency Resuscitation Tape is used, patients taller than the length of the tape should receive weight based medication dosing until the age of 16 years old or their total body weight is ≥ 50 kg. Some special needs patients may require continued use of pediatric protocols regardless of age.
5. For trauma patients, evaluate the mechanism of injury (MOI) and employ spinal precautions (if indicated, follow the [Spinal Precautions Protocol](#)).
6. Obtain and document the patient's chief complaint (CC), history of the present illness (HPI), past medical history (PMH), current medications (including over-the-counter medications) and allergies to medications.
7. Perform a primary assessment and obtain vital signs. Vital signs shall include at least blood pressure (BP), palpated pulse, respiratory rate, and oxygen saturation as measured by oximeter (SpO₂). Temperature (oral, rectal, axillary, or esophageal probe) should be obtained and documented when available and in all critically ill or injured patients.
8. Perform a secondary assessment. The secondary assessment may consist of a focused examination for isolated injuries.
9. Treat life-threatening conditions, in the order in which they are identified. Manage all conditions as indicated per the age appropriate protocols.
10. All patients shall have their level of pain assessed and documented using an age appropriate pain scale (see age appropriate [Patient Comfort Protocol](#)).
11. Pain, nausea and vomiting should be managed following age appropriate [Patient Comfort Protocols](#).

E

12. Provide airway management when indicated following age appropriate [Airway Management Protocols](#). All patients with an advanced airway (BIAD, ETT, etc.), including interfacility transfer patients, must have the airway monitored with quantitative waveform capnography and documented in the PCR.
13. For patients with dyspnea, chest pain, weakness, abdominal pain or other symptoms of possible cardiac etiology and/or with a SpO₂ of <94%, oxygen should be administered via appropriate delivery device to maintain the SpO₂ in a range of 94-99%. During cardiopulmonary resuscitation (CPR) oxygen should be administered at the highest FiO₂ possible. Once return of spontaneous circulation (ROSC) is achieved, the FiO₂ should be titrated to the lowest concentration required to maintain the SpO₂ in a range of 94-99%.
14. Advanced life support (ALS) EMS healthcare professionals may establish intravenous (IV) access in any unstable or potentially unstable patient or when required for protocol directed therapeutic intervention (e.g., analgesia, treatment of nausea or vomiting, etc.). 0.9% saline solution is the fluid of choice for “keep vein open” (KVO) purposes and limited fluid boluses. Unless otherwise directed by protocol, Lactated Ringer’s is the fluid of choice for significant fluid resuscitation for shock and burn injury. The KVO rate for adult patients is 20-30 ml/hour and for pediatric patients 10-20 ml/hr. Flow rates should be adjusted as directed by protocol. When appropriate, an intermittent needle therapy (INT) device (a.k.a. saline lock) may be placed in lieu of an infusing IV. Intraosseous (IO) access is these protocols and standing orders interchangeable with IV access and reference to the IV route of medication administration is inclusive of the IO route.
15. Pediatric maintenance IV fluids should be calculated as follows: 4ml/kg for the first 10 kg + 2 ml for the second 10 kg plus 1 ml for each additional kg.
16. All intravenous medication and electrolyte infusions, unless exempted in Appendix 09.01, must be administered via an electronic infusion pump. See [Appendix 09.01 for Standard Concentrations for IV Admixtures](#).
17. A multi-lead ECG (≥12 lead) should be obtained in any patient presenting with signs or symptoms suggestive of cardiac ischemia/infarction (chest pain or discomfort, known or suspected anginal equivalent, weakness, abdominal pain, etc.) and in all patients post medical cardiac arrest with ROSC.
18. All procedures, regardless of success, shall be documented on the patient care report (PCR). Documentation shall include, at a minimum: the procedure, the device used, anatomic location, number of attempts, healthcare professional performing the procedure, and any noted complications.
19. Communicate with **MEDICAL CONTROL**, as indicated, and/or to provide entry notification to the receiving hospital facility. EMS healthcare professionals may consult directly with a **MEDICAL CONTROL** physician any time they feel such communication may be helpful in the care of a patient. Entry notification to the receiving hospital facility shall occur via electronic communication utilizing the RI Patient Tracking System (PTS). It may also occur via direct voice contact utilizing telephonic or radio communication.
20. Transport the patient to the nearest appropriate Hospital Emergency Facility (see [Table 2 - Point of Entry - Specialized Hospital Emergency Facilities](#)). Patients in respiratory or cardiac arrest should be transported to the nearest Hospital Emergency Facility unless otherwise directed by MEDICAL CONTROL. EMS healthcare professionals should recognize and consider, that absent an acute life threatening condition or a condition requiring transportation to a specialized care facility, the most appropriate transport destination may be a facility at which the patient is followed or receives care (this facility may not be the nearest geographically).

E

21. Some patients who are older than the pediatric age limit with chronic medical conditions may request or require transportation to a Pediatric Specialty Care Facility. Contact Medical Control at the facility to discuss destination options.
22. During patient transport:
- Stretcher patients shall be secured in an appropriate restraint system providing both transverse and longitudinal protection. Straps are required at the patient's knees, hips, and over the shoulders.
 - Ambulance cots shall be positioned at the lowest possible position during patient transport and other movement of the patient.
 - Seated patients shall be restrained with a lap and chest safety belt restraining system.
 - Patient transport is limited to one patient per ambulance, unless situation meets the [Major Incident Protocol](#) criteria.
 - Pediatric patients of appropriate age, height or weight shall be transported utilizing a restraint system (child safety seat) compliant with Federal Motor Vehicle Safety Standards (FMVSS). The car safety seat shall be properly affixed to a stretcher with the head section elevated or to a vehicle seat, unless the patient requires immobilization of the spinal column, pelvis, or lower extremities; or the patient requires resuscitation or management of a critical problem.
 - All heavy items and equipment (*e.g.*, cardiac monitors, oxygen cylinders) in the patient care compartment of the ambulance shall be secured following the manufactures specifications.
 - **Emergency warning lights and sirens should only be used when transporting patients with acute life threatening conditions requiring time sensitive interventions.**
23. The following may be used as a reference for pediatric age appropriate systolic blood pressure:
- | | |
|------------------|--------------------------|
| Neonate | >60 mmHg |
| Infant to 1 year | >70 mmHg |
| 1-10 years | >70 + (2 x age in years) |
| >10 years | >90 mmHg |
24. A face-to-face verbal report (hand-off) detailing the patient's chief complaint, abnormal assessment findings, EMS interventions, and the patient's response to treatment shall be given to a licensed healthcare professional (*i.e.*, RN, APRN, PA, MD, DO) at the receiving facility.
25. All care shall be documented in accordance with the [Documentation Protocol](#) on a PCR.
26. Direct patient care provided by a non-transporting RI licensed ambulance (*i.e.*, fire suppression unit, ALS intercept, etc.) must be documented by the completion of a PCR by a licensed EMS healthcare professional staffing the unit and providing care. This may result in the generation of two PCRs within one service for the same patient/incident.



Table 1 - Transmission Based Precautions		
Category	Category Components	Clinical Applicability
Contact	Standard precautions + use of gloves during patient contact and when touching the patient's immediate environment or belongings, changing of gowns and gloves after every patient contact, cleaning and disinfecting all surfaces and reusable equipment, and strict hand washing.	Norovirus, rotavirus, enterovirus, <i>Clostridioides difficile</i> , acute diarrhea of unknown etiology, respiratory syncytial virus (RSV), adenovirus, multidrug resistant organisms (MRSA, VRE, ESBLs, VISA/VRSA), scabies/head lice, herpes zoster (shingles) with disseminated disease, varicella (chickenpox), herpes simplex virus (HSV) in neonates, drainage (abscess, cellulitis, ulcer, burn or wound) not contained adequately by dressing or not dressed, impetigo or rash of unknown etiology.
Droplet	Standard precautions + standard surgical mask for Healthcare Professionals accompanying patient in the back of the ambulance or within 3 feet of the patient and a surgical mask or non-rebreather mask on the patient.	Influenza, parainfluenza, parvovirus, meta-pneumovirus, rhinovirus, adenovirus, respiratory syncytial virus (RSV), bronchiolitis, meningitis, mumps, group A streptococcal pharyngitis in infants and children, infectious rash, pertussis (whooping cough) upper respiratory infections; including unknown infections prior to organism ID.
Airborne	Standard precautions + N95 respirator mask or powered air purifying respirator (PAPR).	Tuberculosis (TB) or symptoms consistent with pulmonary TB (night sweats, fever, hemoptysis, unexplained weight loss), Mycobacterium tuberculosis, measles-rubeola, varicella (chickenpox), herpes zoster (shingles) with disseminated disease, vesicular (fluid filled) rash, SARS-CoV-2, Mpox.
Notes		
<ul style="list-style-type: none"> • Hand hygiene is required before and after each patient contact for all patients. • <i>Clostridioides difficile</i> and acute diarrhea of unknown etiology require soap and water hand hygiene. • Some pathogens require the use of a combination of precaution categories (e.g., varicella zoster (chickenpox) requires standard precautions + airborne precautions + contact precautions). 		

Table 2- Point of Entry - Specialized Hospital Emergency Facilities	
ACS Verified Level 1 Trauma Centers - Adult	Rhode Island Hospital
ACS Verified Level 1 Trauma Centers – Pediatric	Hasbro Children’s Hospital
ABA Verified Adult Burn Centers	Rhode Island Hospital
ABA Verified Pediatric Burn Centers	Hasbro Children’s Hospital
Comprehensive Stroke Centers	Rhode Island Hospital
Primary Stroke Centers & Acute Stroke Ready Hospitals (ASRH)	Kent Hospital Landmark Medical Center Miriam Hospital Newport Hospital Our Lady of Fatima Hospital Roger Williams Medical Center South County Hospital Westerly Hospital (ASRH) Day Kimball Hospital Lawrence and Memorial Hospital
Primary Percutaneous Coronary Intervention (PCI) Capable Hospitals	Kent Hospital Landmark Medical Center Miriam Hospital Rhode Island Hospital Charlton Memorial Hospital Lawrence and Memorial Hospital St. Anne’s Hospital
Emergency Hyperbaric Oxygen Chamber	Kent Hospital Massachusetts General Hospital
Pediatric Specialty Care Hospital	Hasbro Children’s Hospital
Mental Health Preferred Facilities	Landmark Medical Center Newport Hospital Our Lady of Fatima Hospital Rhode Island Hospital Roger Williams Medical Center
Opioid Use Disorder Preferred Facilities Level 1 or 2 as designated by RIDOH and BHDDH	Kent Hospital Miriam Hospital Newport Hospital Our Lady of Fatima Hospital Rhode Island Hospital Roger Williams Medical Center
Mental Health and Opioid Use Disorder Facility	BH Link – 975 Waterman Avenue, East Providence, RI 401-414-5465 (LINK)

Recognition:

- Documentation is the highest level of the EMS healthcare professional's accountability.
- The EMS patient care report (PCR) is part of the patient's permanent medical record and is often examined by other healthcare professionals for important and valuable information.
- The detail and accuracy of a patient's PCR is reflective of the quality and credibility of the EMS healthcare professionals completing the documentation.
- EMS documentation establishes compliance with or deviation from the established standard of care.

E

1. All patient contacts with a RI licensed ambulance service must be documented.
2. All documentation must be performed electronically utilizing a National Emergency Medical Services Information System (NEMSIS) compliant software platform. The version will be determined by the Center for EMS.
3. The use of paper documentation is only acceptable in the event of electronic documentation failure. Paper documentation may not be used as a "placeholder" for electronic documentation.
4. Receiving facilities shall be provided a completed copy of the patient care report (PCR) proximate to patient arrival. In the event this is not possible, the PCR will be completed and provided to the receiving facility as soon as possible and no greater than two (2) hours after patient hand-off. An explanation in the narrative section of the PCR should explain any delay in the provision of a PCR to a receiving facility and should indicate the means used to deliver the report and confirm that it was received.
5. PCR data shall be transmitted or otherwise provided to the Center of Emergency Medical Services (CEMS) in the timeframe specified in the *Rhode Island Code of Regulations, Emergency Medical Services [216-RICR-20-10-2]*.
6. In addition to required patient demographics, the following shall be documented in the narrative section of the PCR for each patient contact (if a particular data point is not applicable or is unobtainable, it should be documented as such):
 - Chief complaint;
 - Mechanism of injury (if applicable);
 - Source of information (if not from the patient);
 - History of present illness or injury;
 - Past medical history;
 - Family and social history (only if relevant);
 - Medications;
 - Medication or other significant allergies;
 - Physical examination findings (may be a focused examination for isolated injuries/complaints);
 - ECG interpretation and other point of care lab data (*i.e.* finger stick blood glucose);
 - Assessment (presumptive field diagnosis); and
 - All interventions and an evaluation of the effect or response.
7. All procedures and procedure attempts shall be documented. Documentation of the following is required for all procedures:
 - Anatomic location (if applicable);
 - Number of attempts;
 - +/- success;
 - Name of the healthcare professional(s) performing or attempting the procedure;
 - Complications;
 - Patient response, if applicable.
 - Documentation elements specified in individual procedure protocols and standing orders shall also be included.



E

8. Medication administration documentation shall include the name of the medication, dose administered, route, time of administration, name of the administering healthcare professional, medication effect, and any adverse effects.
9. At least two complete sets of vital signs shall be documented for transported patients and one complete set for non-transported patients (pulse, respirations, auscultated blood pressure, and the SpO₂ at a minimum). Vital signs should be repeated and documented after drug administration, prior to patient transfer, and as needed during transport. For patients <3 y. o., blood pressure measurement is not required for all patients, but should be measured if possible, especially in critically ill patients, for whom blood pressure measurement may guide treatment decisions. For critically ill or injured patients, vital signs should be documented at least every ten minutes and whenever significant changes are noted. The use of "WNL" is inappropriate and should not be utilized as a substitute for the documentation of measured vital signs.
10. ECG and EtCO₂ tracings must be uploaded into the PCR.
11. A transfer of care signature must be obtained from a licensed healthcare professional at the receiving healthcare facility. Additionally, the name and licensure level of the healthcare professional receiving the patient during transfer of care must be documented in the signature block section of the PCR.
12. Prior to submission, all PCRs shall be complete and meet a validation score of 100 percent unless vital information such as the patient's name, date of birth or home address are not able to be ascertained from the scene. In this case, the pertinent data elements should be left blank and placeholders shall not be used (*i.e.*, do not use placeholders such as "Jane Doe", "Unknown", 1/1/1900, etc.). The PCR author shall then contact the appropriate authorities in a timely manner to obtain the missing data and then enter it into the PCR. Note any amendments in an addendum.
13. Any addendums or amendments to the PCR shall be dated, timed and signed by the author.
14. It is recognized that there are circumstances, particularly involving traumatic mechanisms of injury, as in the case of motor vehicle crashes or industrial accidents, when it is extremely helpful to the Emergency Department healthcare professionals to visualize the scene. Photographs can become part of the patient's hospital medical record. However, identifiable no persons should be visible in the photograph. Other identifying information, such as license plates, should also be excluded, if possible. Patient care and transport should not be delayed to obtain photographs. Additionally, EMS healthcare professionals shall not share photographs or any identifiable information that could result in the disclosure of protected patient health information.

Reference:

* <https://www.hipaajournal.com/hipaa-photography-rules/>

1. The direction of prehospital care at the scene of an emergency is the responsibility of the most appropriately trained senior, or highest licensed level EMS healthcare professional present. Care at the scene should be provided in a collaborative nature amongst all EMS healthcare professionals present in the best interest of the patient following the *Rhode Island Statewide EMS Protocols and Standing Orders* and on-line medical direction.
2. If an EMS physician (EMS agency medical director or designee, EMS fellow or other recognized EMS physician) is present, collaborate with the physician in providing patient care by following their on-scene Medical Control.
3. If a patient's **private physician** is present and assumes responsibility for the patient's care:
 - Defer to the orders of the physician, providing the orders are within the scope of care of the EMS healthcare professional.
4. If another **physician** is present (a physician who is not the patient's physician or an EMS physician) and has appropriately identified themselves as a licensed physician and has demonstrated their willingness to assume responsibility for the patient's care and document their interventions:
 - Keep in mind that most physicians assisting with EMS care are well intentioned.
 - Defer to the wishes of the physician if in agreement with *RI Statewide EMS Protocols and Standing Orders*.
 - If the physician's wishes differs from care outlined in the *RI Statewide EMS Protocols and Standing Orders* or, there is disagreement between the EMS healthcare professional and the physician, online medical control should be established and the physician at the scene should be placed in communication with the medical control physician.
 - The online medical control physician has the option of managing the case entirely, working with the physician, or allowing the physician to assume responsibility.
 - If there is disagreement between the physician and the online medical control physician, the EMS healthcare professional shall defer to the online medical control physician.
 - If the treatment at the scene differs from that outlined in the *RI Statewide EMS Protocols and Standing Orders* or there is disagreement between the EMS healthcare professionals and the physician and online medical control cannot be established, the physician should agree in advance to accompany the patient to the hospital, if possible.

Recognition:

- **An adult patient** without vital signs and with at least one of the following: rigor mortis (rigid stiffness of the body), fixed lividity, obvious injury incompatible with life (*e.g.*, decapitation, transection) or obvious changes of decomposition (*i.e.*, bloating, skin slippage, extensive green or black skin discoloration).
- **A pediatric patient** without vital signs and with at least one of the following: obvious injury incompatible with life (*e.g.*, decapitation, transection) or obvious changes of decomposition (*i.e.*, bloating, skin slippage, extensive green or black skin discoloration).

E

- Patients not meeting the above criteria shall receive resuscitative care following the age appropriate [Cardiac Arrest Protocol](#), **unless** the patient or the patient's qualified health care decision maker, pursuant to the *Rhode Island Code of Regulations*, [216-RICR-20-15-4] has a completed **Medical Orders for Life Sustaining Treatment (MOLST)** form, a signed **Do Not Resuscitate order (DNR)** or the patient has **Comfort One status**. Manage patients with MOLST, DNR or Comfort One status per the [MOLST / Comfort One Protocol](#).
- By recognizing the evidence of lifelessness (as above, in recognition), EMS healthcare professionals have made a determination of death. The determination of death by EMS healthcare professionals does not constitute pronouncement or certification of death, which are the responsibility of a physician or licensed independent healthcare professional (advanced practice registered nurse (APRN) or a physician assistant (PA), who at the time is practicing in a physician supervised role).
- Once a determination of death has been made, responsibility for the patient lies with local or state law enforcement. Law enforcement is responsible for contacting the Medical Examiner's Office. The body should not be removed from the scene and the scene should be disturbed as little as possible.
- EMS documentation must include the specific criteria on which the determination of death was made.
- Follow [Deceased Persons Protocol](#).

NOTES:

- Fixed lividity (purple/blue discoloration in gravitationally dependent parts of the body), does not change appearance with palpation.
- Cyanosis and skin changes associated with hypoperfusion should not be confused with fixed lividity.
- Isolated jaw stiffness is not rigor mortis. Check major joints such as the shoulders and knees for rigor mortis.



1.05 Mobile Integrated Healthcare - Community Paramedicine

Introduction

- Emergency Medical Services healthcare professionals have traditionally functioned as a mobile healthcare unit and are a logical resource for providing healthcare to the community as an extension of the primary care and public health network, provided a formal process is followed, as outlined in this protocol.
- This protocol enables an EMS agency to form a coalition of partners for the purpose of providing community-based health care services within the scope of practice of the EMS healthcare professional.
- A community that is experiencing a gap in healthcare services, as evidenced by a community needs assessment, may elect to utilize the capabilities of the EMS system in collaboration with public health, primary care healthcare professionals and/or a hospital.
- Only EMS agencies who have met the requirements of this protocol may operate under these guidelines.

The Rhode Island Center for Emergency Medical Services of the Rhode Island Department of Health is available to provide consultation and support to Mobile Integrated Healthcare - Community Paramedicine initiatives.

Description of Mobile Integrated Healthcare (MIH) - Community Paramedicine (CP)

- MIH-CP is the provision of healthcare using patient-centered mobile resources in the out-of-hospital environment.
- The MIH-CP concept is envisioned to be an organized system of services, based on local need.
- The purpose of the initiative is to address the unmet needs of individuals who are experiencing intermittent health care issues. It is not intended to address long-term medical or nursing case management and is not a replacement for traditional home health services.

MIH-CP Licensing Requirements

- EMS agencies wishing to provide MIH-CP services must be a licensed emergency medical services agency pursuant to Rhode Island General Laws §23-4.1 and the *Rhode Island Code of Regulations, Emergency Medical Services [216-RICR-20-10-2]*.
- The services must be provided by an Emergency Medical Technicians (EMT), Advanced EMTs, Advanced EMT-Cardiacs or Paramedics who are integrated into the local health care system, working in a collaborative manner with physicians, mid-level healthcare professionals, home health care agencies and other community health colleagues, within their respective scope of practice.
- EMS healthcare professionals shall perform services within their scope of practice.
- Oversight all activities must be provided by emergency and primary care physicians.

Goal of the MIH-CP program

- Provide urgent follow-up care when other home health resources and services are not an option.
- Be part of a multidisciplinary team evaluating the needs of individuals who frequently utilize EMS in order to reduce that frequency while improving the quality and effectiveness of care delivered.
- Assess patients not recently seen by a physician, advanced practice registered nurse (APRN) or physician assistant (PA) for the need for chronic disease screening, and in collaboration with a primary care practice, help to initiate that screening.
- Or, other goal(s) as approved by the Center for EMS.



1.05 Mobile Integrated Healthcare / Community Paramedicine

Assessing Community Needs

- EMS agencies are encouraged to work with their communities to assess their needs and ensure the MIH-CP program goals align. MIH-CP is intended as a means to utilize EMS resources to address community healthcare needs. It is understood that the mix and delivery method of MIH-CP services will vary from community to community, as needs vary.
- A fundamental element of establishing a MIH-CP program, therefore, is that the EMS agency assess what the unaddressed or under-addressed health needs of their community might be. It is only then that the agency can determine whether it has the staff, finances, and other resources to address some of those needs.

Eligibility of MIH-CP Patient

- EMS agencies establishing an MIH-CP program are encouraged to develop their own eligibility criteria based on the scope of their MIH-CP program.
- Patient must be enrolled in the Rhode Island Health Information Exchange (HIE) (CurrentCare or other HIE designated by the Director). If a patient is not enrolled, EMS agencies can encourage patient to enroll in the HIE as part of the MIH-CP enrollment process.
- Patient must not be eligible for home nursing care or home care services unless referred by a PCP (*e.g.*, pending initiation of home health services).

MIH-CP Program Scope

The roles within the scope of MIH-CP shall include the following, but not limited to:

- Assessments within the scope of practice of the MIH-CP practitioner, as ordered by the client's PCP or as established within the approved MIH-CP program.
- Screening and education for chronic disease as well as mental and behavioral health in patients who are home bound when other resources are not available or have failed;
- **PARAMEDICS and AEMT-C only:** administration of immunizations and vaccinations for clients in the home (*e.g.*, seasonal influenza and COVID vaccines), in accordance with the [Immunization Protocol](#), or where the vaccine is provided by a primary care practice, transported appropriately, and the EMS agency is enrolled in the RIDOH State Supplied Vaccine (SSV) program.
- Urgent laboratory specimen collection (*i.e.*, blood draws and cultures), as requested by the primary care practice;
- Public health functions, such as evaluation of patients enrolled in a direct active monitoring or direct observed therapy program prescribed by RIDOH or evaluation of patients based on approved MIH-CP program.
- By protocol and after real time consultation with a primary care practice healthcare professional, EMS medical director or approved MIH-CP patient interaction plan, provide on-scene treatment without transportation; and
- Home safety assessments, including prevention of falls and fire safety.



1.05 Mobile Integrated Healthcare / Community Paramedicine

Referral Process of MIH-CP

- **EMS initiated:** as a result of frequent EMS calls from specific patients with approval from the PCP or as established within the approved MIH-CP program. To make a referral, the EMS agency shall contact the patient's PCP or case manager to suggest the referral, if applicable. Otherwise, the patient should be enrolled as established within the approved MIH-CP program.
- **Emergency department (ED) initiated:** referral from emergency department (ED) physician upon discharge, provided that a memorandum of understanding is already in place with that emergency department and a primary care practice with an MOU is included in the follow-up plan at the time of the referral.
- **Primary care professional (PCP) initiated:** the patient requires urgent assessment based on a phone assessment by the primary care practice, the patient does not currently have access to or is ineligible for home nursing care or home care services, and requires frequent needs that can be addressed in the community via MIH-CP, or the patient requires follow-up assessment and care that can be fulfilled through MIH-CP.
- **Other programs:** referral from a home nursing care healthcare professional or home care healthcare professional as a result of ineligibility for these services.
- **RI Department of Health (RIDOH):** referral for public health functions.

Field Treatment Without Transportation

- EMS healthcare professionals, in direct consultation with the patient's PCP, EMS Medical Director or approved MIH-CP patient interaction plan are allowed to administer field treatment without transportation of the patient to a hospital facility.
- The PCP shall provide on-line medical control to the EMS healthcare professional to authorize field treatment, provided said treatment is within the scope of practice of the on-scene EMS healthcare professional and is consistent with the *Rhode Island Statewide EMS Protocols and Standing Orders*.

Transportation to a non-hospital facility

A patient may be transported to a non-hospital facility, including a health clinic, primary care office, urgent care facility or substance abuse treatment center only when:

- The patient's PCP provides authorization via direct consultation, or;
- Certain clinical criteria have been met, particularly for transportation to a substance abuse treatment center, or;
- Authorization is provided by medical control, or;
- As approved in MIH-CP patient interaction plan.



1.05 Mobile Integrated Healthcare / Community Paramedicine

Establishing Medical Direction

- The MIH-CP program must establish a collaborative working relationship between the EMS Medical Director or designee, who will be responsible for medical policy, operations and continuous quality improvement, and medical direction for MIH-CP services.
- The leadership role of the primary care healthcare professional in every patient-EMS healthcare professional interaction plays a pivotal role in the design of MIH-CP and is a requirement for MIH-CP programs in which services require primary care interaction.

Developing a Training Plan

- EMS agencies are encouraged to develop MIH-CP training that can aid EMS healthcare professionals to be more effective in their communities. EMS healthcare professionals will benefit from training that includes cultural competency, health literacy, behavioral health, community awareness, home health care, MIH-CP education and specific program topic education.
- EMS agencies shall designate who will be responsible for training, oversight, and coordination as well as their qualifications.
- There must be a continuing education and credentialing process in place, with documentation of each EMS healthcare professional's participation.
- Such a process shall be approved by the EMS service Medical Director(s) and shall be reported to the Center for EMS Training Coordinator.

Continuous Quality Improvement Program

- The EMS service shall implement a continuous quality improvement (CQI) program specifically for the MIH-CP program that incorporates all the components of an EMS CQI program as specified in the *Rhode Island Code of Regulations, Emergency Medical Services [216-RICR-20-10-2]*.

Data Collection

Data collection is a critical component of a quality MIH-CP program. EMS agencies shall follow minimum standards for data collection in accordance with sections within the [Routine Patient Care and Documentation](#). In addition, provide answers to the following:

- Describe what data demonstrates the need for this project, if any.
- Describe your agency's ability to collect the following **required** data: age, race/ethnicity, gender.
- Describe other data to be collected to demonstrate the impact of this project on the population served.
- Describe the data reporting plan and how the RI Center for EMS will receive data and reports.
- EMS agencies should also be equipped and prepared to report on data involving the number of participants enrolled, number of participants active in the program, number of participants treated for MIH-CP enrollment vs. transported for emergency need, plus any other data that RI DOH deems necessary.

Documentation

- The EMS agency will participate in electronic data collection as required in the *Rhode Island Code of Regulations, Emergency Medical Services [216-RICR-20-10-2]*.
- Electronic patient care reports of all MIH-CP program patient encounters must be submitted via the MIH-CP module in RI-EMSIS.



1.05 Mobile Integrated Healthcare / Community Paramedicine

- If, using their own discretion, a EMS healthcare professional decides to activate the E-911 system for emergency treatment and transport for appropriate care, a patient care report must be submitted via the RI-EMISIS.

Requirements to establish a MIH-CP program in Rhode Island

Each EMS service that wants to establish an MIH-CP program must submit a plan to the RI Center for EMS MIH-CP coordinator via an online application. The plan should include the following elements (application may have additional requirements):

1. General Project Description

- Describe the community or communities to be served, the name of the MIH-CP program (e.g., South County MIH-CP), the service's base location(s), the unmet community health needs that will be addressed, the current community health team collaborators and methodology for addressing the need, including any enhancements of the EMS response system that will result.

2. Medical Direction

- Provide information related to a collaborative working relationship between the EMS agency and the EMS medical director, including the role of the medical director in the MIH-CP program.

3. Patient Interaction Plan

- Describe the nature of anticipated patient and EMS healthcare professional interaction.
- Specify how the patient community will be educated to have realistic expectations of the EMS practitioner and their interactions.
- Establish community patient needs, and goals and objectives to meet those needs.

4. Staffing Plan

- Describe who will be providing MIH-CP services and how these services fit within the normal EMS staffing of the service.
- Describe the type of schedule MIH-CP services will be made available to the community.
- Describe how staffing arrangements will be funded.

5. Training and Education Plan

- Describe what training and education will be provided to enable EMS healthcare professionals to deliver the services described above.
- List the objectives and outcomes of the training and education plan.
- Document who will be responsible for training, education, oversight, and coordination, as well as their qualifications.

6. Continuous Quality Improvement Program

- Establish a continuous quality improvement program led by the medical director.

7. Data Collection

- Describe what data demonstrates the need for this project, if any.
- Describe the data to be collected to demonstrate the impact of this project on the population served.



1.05 Mobile Integrated Healthcare / Community Paramedicine

Documentation

- Describe the documentation process for the MIH-CP program.

Coordinating Care and MIH-CP

- Describe how care will be coordinated with patients enrolled in MIH-CP program.

Referral Process & Eligibility

- Identify the MIH-CP program referral process.
- Describe the eligibility criteria for patients participating in your agency MIH-CP program.

NOTES:

- At no time are EMS healthcare professionals allowed to perform activities not included in the skill level of their scope of practice. MIH-CP functions expand the role of EMS healthcare professionals, not the scope of practice.
- If at any time there is any doubt as to whether the patient needs care at a hospital-based emergency department or not, immediate transportation shall be provided to an appropriate hospital emergency facility.
- Communities participating in the MIH-CP program are also strongly encouraged to be leaders and participants in improving community-based care, *e.g.*, the HeartSafe Community program, opioid overdose prevention and blood pressure screenings, and partnering with primary care to coordinate MIH-CP services.



1. The Emergency Medical Responder (EMR) scope of practice shall consist of the following:
 - a. Basic patient assessment including measurement of vital signs (temperature, pulse rate, respiratory rate and blood pressure)
 - b. Airway maintenance utilizing the head-tilt chin lift, jaw thrust and modified chin lift maneuvers
 - c. Oropharyngeal airway insertion
 - d. Bag-valve-mask ventilation
 - e. Relief of foreign body airway obstruction utilizing abdominal/chest thrusts and back blows
 - f. Suctioning of the upper airway
 - g. Administration of oxygen via nasal cannula or non-rebreather oxygen mask
 - h. Cardiopulmonary resuscitation (CPR)
 - i. Use of an automated external defibrillator (AED)
 - j. Hemorrhage control utilizing direct pressure, tourniquet or hemostatic dressing
 - k. Manual cervical stabilization of suspected cervical spine injuries
 - l. Manual stabilization of extremity fractures
 - m. Assisting with uncomplicated obstetrical deliveries
 - n. Administration of intranasal naloxone for suspected opioid overdose
 - o. Administration of nerve antidotes via autoinjector for self or peer care
 - p. Administration of epinephrine via autoinjector for suspected anaphylactic reaction
 - q. Ocular irrigation for chemical eye injuries
 - r. Application of simple dressings and bandages for wound care.
2. EMRs may provide care within the defined EMR scope of practice when applicable in all protocols contained herein.

1. The AEMT scope of practice shall consist of the following:
 - a. All of the skills of the Emergency Medical Technician (EMT)
 - b. Establishing intravenous and intraosseous vascular access
 - c. Maintenance of non-medicated intravenous IV fluids
 - d. Administration of medication via the inhalation route
 - e. Administration medications via the IV/IO route
 - f. Administration of crystalloid IV fluid boluses for hypotension
 - g. Administration of medications via the intramuscular route
 - h. Administration of medication via the sublingual route
 - i. Administration of the following medications:
 - Nitroglycerin via the sublingual route
 - Dextrose 10%
 - Epinephrine (1mg/1ml) IM
 - Epinephrine (1mg/10ml) IV/IO for cardiac arrest (non-shockable rhythms)
 - Ondansetron
 - Glucagon
 - Naloxone IV/IN
 - Nitrous oxide
 - Thiamine (optional)
2. The AEMT may provide care within the defined AEMT scope of practice where applicable in all protocols contained herein.



Section 2: Medical Protocols

02.01	Acute Neurologic Event with Evidence of Increased Intracranial Pressure (ICP)
02.02	Abdominal Pain
02.03	Adrenal Insufficiency
02.04A	Allergic Reaction / Anaphylaxis - Adult
02.04P	Allergic Reaction / Anaphylaxis - Pediatric
02.05A	Altered Mental Status - Adult
02.05P	Altered Mental Status - Pediatric
02.06P	Brief Resolved Unexplained Event
02.07A	Patient Comfort - Adult
02.07P	Patient Comfort - Pediatric
02.08A	Respiratory Distress (Asthma/COPD/RAD) - Adult
02.08P	Respiratory Distress (Asthma/RAD/Croup) - Pediatric
02.09	Behavioral Emergencies
02.10A	Diabetic Emergencies - Adult
02.10P	Diabetic Emergencies - Pediatric
02.11	Dialysis Emergencies and Renal Failure
02.12	Ischemic Stroke
02.13	IV tPA for Acute Ischemic Stroke
02.14	Epistaxis
02.15A	Fever - Adult
02.15P	Fever - Pediatric
02.16	Neonatal Resuscitation
02.17	Obstetrical Delivery - Labor
02.18	Obstetrical Complications
02.19A	Seizures - Adult
02.19P	Seizures - Pediatric
02.20A	General Shock and Hypotension - Adult
02.20P	General Shock and Hypotension - Pediatric
02.21A	Hemorrhagic Shock - Adult
02.21P	Hemorrhagic Shock - Pediatric
02.22A	Sepsis - Adult
02.22P	Sepsis - Pediatric
02.23	Sickle Cell Crisis
02.24	Syncope
02.25	Delirium with Agitation

2.01 Acute Neurologic Event with Evidence of Increased ICP

Recognition:

- Patient with altered mental status (GCS <8), abnormal motor posturing, unilateral or bilateral dilation of pupils, +/- bradycardia and/or hypertension.
- Possible etiologies include traumatic brain injury, epidural hematoma, subdural hematoma, subarachnoid hemorrhage, primary intracerebral hemorrhage, tumor, or encephalopathy.

E

- Routine patient care.
- If feasible, elevate the head of bed to > 30°.
- Avoid obstructions to venous drainage, such as tight cervical collars, securing devices for endotracheal tubes, or a non-midline head position.
- Provide airway management as indicated per the age appropriate [Airway Management Protocol](#).
- Ventilate the patient to maintain an EtCO₂ of 30-35 mmHg (avoid over aggressive hyperventilation), if capnography is not available, ventilate the patient at a rate of 14-16 bpm.
- Perform blood glucose analysis and manage hypoglycemia per the age appropriate [Diabetic Emergencies Protocol](#).
- Transport the patient to the nearest appropriate Hospital Emergency Facility.

A

- Manage hypotension per the age appropriate [General Shock and Hypotension Protocol](#), maintain the MAP ≥ 80 or the SBP ≥ 110.

C

P

- Manage hypotension per the age appropriate [General Shock and Hypotension Protocol](#), maintain the MAP ≥ 80 or the SBP ≥ 110.
- 3% SALINE (HTS) 3 ml/kg (pediatrics 1ml/kg) IV over 15 minutes.



2.01 Acute Neurologic Event with Evidence of Increased ICP

NOTES:

- Follow and document the patient's neurologic examination. Convey the patient's best neurologic examination and any episodes of hypoxia or hypotension during patient hand off.
- Attempt to obtain information related to use of antiplatelet or anticoagulants by the patient.
- Mild hyperventilation (EtCO₂ 30-35 mmHg) is a temporizing means of decreasing ICP and is reserved for patients with evidence of increased ICP/brain herniation. Brain ischemia is worsened by over aggressive hyperventilation. Patients without evidence of increased ICP should be ventilated to maintain normocapnia (EtCO₂ 35-45 mmHg).
- Short isolated episodes of hypoxia or hypotension should be avoided as they can cause secondary brain injury.
- Hyperglycemia is associated with worsened neurologic outcome. Glucose containing solutions should be administered only as indicated for the treatment of hypoglycemia.



Recognition:

- Patient with complaint of abdominal pain, discomfort or cramping.
 - Routine patient care.
 - If the history and/or signs and symptoms are suggestive of a cardiac etiology, manage per the [Chest Pain-Acute Coronary-Syndrome-STEMI Protocol](#).
 - Manage hypotension, poor perfusion, or shock per the age appropriate [General Shock and Hypotension Protocol](#).
 - Transport the patient to the nearest appropriate Hospital Emergency Facility.

E

A
C
P

- Acquire a multi-lead ECG in any patient ≥ 35 y.o. Manage per the [Chest Pain-Acute Coronary-Syndrome-STEMI Protocol](#) if findings suggest a cardiac etiology.
- Analgesia and antiemetic therapy as indicated per the age appropriate [Patient Comfort Protocol](#).

NOTES:

- Consider a possible cardiac etiology in patients ≥ 20 y.o., diabetic patients and/or females especially with upper abdominal complaints or vague complaints of GI distress. Maintain a low threshold acquire a multi-lead ECG in these patients.
- Any female within child bearing age (12-50) should be managed as an ectopic pregnancy until such is ruled out.
- Abdominal aortic aneurysm should be considered in any patient ≥ 50 y.o. with abdominal pain, especially those with hypotension, poor perfusion, or shock.
- Mesenteric ischemia may present with severe pain with limited exam findings. Risk factors include age ≥ 60 , atrial fibrillation, CHF and atherosclerosis.



Recognition:

- History of AI/Addison's disease, HIV/AIDS, sepsis.
- History of long term use of steroids (asthma, COPD, rheumatoid arthritis, organ transplant), use of antifungal agents.
- Hypotension, nausea, vomiting, dehydration, abdominal pain.

E

A

- Routine patient care.
- Maintain and promote normothermia by the use of blankets and increasing the ambient temperature if possible.
- Perform blood glucose (bG) analysis and treat as indicated per the age appropriate [Diabetic Emergencies Protocol](#).
- Manage hypotension/shock per the age appropriate [General Shock and Hypotension Protocol](#).
- Transport the patient to the nearest appropriate Hospital Emergency Facility.

C

P

- HYDROCORTISONE 100 mg (2 mg/kg, 100 mg maximum for pediatrics) IV (preferred) **or** METHYLPREDNISOLONE 125 mg (2 mg/kg, 60 mg maximum for pediatrics) IV **or** DEXAMETHASONE 10 mg (0.3 mg/kg, 10 mg maximum for pediatrics) IV.
- Manage hypotension/shock per the age appropriate [General Shock and Hypotension Protocol](#).

NOTES:

- Consider AI in patients with hypotension refractory to IV fluids and or vasopressors.
- Consider administering a stress dose steroids to patients with a history of AI and any of the following: shock, fever (T>100.4°F) and ill appearing, multisystem trauma, burns (partial/full thickness) > 5% BSA, environmental hypothermia or hyperthermia, or vomiting or diarrhea with evidence of dehydration.



Recognition:

- History of exposure to an antigen, *e.g.* bee/wasp sting, shellfish, tree nuts, latex, medication
- Itching, urticaria (hives), angioedema, wheezing, respiratory distress, chest or throat tightness, difficulty swallowing, GI symptoms, hypotension.

Mild	Flushing, urticaria, itching, erythema with normal blood pressure and perfusion
Moderate	Flushing, urticaria, itching, erythema plus respiratory (wheezing, dyspnea, hypoxia) with normal blood pressure and perfusion
Severe	+/- skin symptoms depending on perfusion. Possible itching, erythema plus respiratory (wheezing, dyspnea, hypoxia) or gastrointestinal (nausea, vomiting, abdominal pain) with hypotension and poor perfusion

**E
A**

- Routine patient care.
- Assess symptom severity.
- For patients with symptoms of **mild severity**, monitor and reassess for worsening signs and symptoms.
- For patients with symptoms of **moderate severity**, consider EPINEPHRINE (1:1000) 0.3 mg IM (lateral thigh) [auto-injector preferred] (avoid in patients > 50 yo or with a history of cardiac disease with mild symptoms only).
 - ALBUTEROL 2.5-5 mg (+/- IPRATROPIUM) via SVN for continued wheezing (additional doses require authorization from **MEDICAL CONTROL**).
- For patients with **severe symptoms**, administer EPINEPHRINE (1:1000) 0.3 mg IM (lateral thigh) [auto-injector preferred] (for patients > 50 yo or with a history of cardiac disease, administer 0.15 mg) every 5 minutes if no improvement to maximum of 3 doses. Additional doses require authorization from **MEDICAL CONTROL**.
 - ALBUTEROL 2.5-5 mg (+/- IPRATROPIUM) via SVN for continued wheezing (additional doses require authorization from **MEDICAL CONTROL**).
- Transport the patient to the nearest appropriate Hospital Emergency Facility.

C

- For patients with symptoms of **mild severity**, DIPHENHYDRAMINE 50 mg PO/IV/IM.
- For patients with symptoms of **moderate severity**:
 - If indicated, continue IM administration of EPINEPHRINE (maximum 3 doses).
 - DIPHENHYDRAMINE 50 mg IV/IM if not already given PO.
 - ALBUTEROL 2.5-5 mg (+/- IPRATROPIUM) via SVN for continued wheezing (may repeat x3).
 - METHYLPREDNISOLONE 125 mg IV **or** HYDROCORTISONE 100mg IV.
- For patients with **severe symptoms**:
 - If indicated, continue IM administration of EPINEPHRINE (maximum 3 doses).
 - NORMAL SALINE 500 ml IV bolus for a SBP <100 mmHg (may repeat to maximum of 2L).
 - DIPHENHYDRAMINE 50 mg IV/IM if not already given PO.
 - ALBUTEROL 2.5-5 mg (+/- IPRATROPIUM) via SVN for continued wheezing (may repeat x3).
 - METHYLPREDNISOLONE 125 mg IV **or** HYDROCORTISONE 100 mg IV.
 - Consider GLUCAGON 1-4 mg IV in patients taking a beta antagonist.
- For geriatric patients (≥ 65 yo) consider CETIRIZINE (Zyrtec) 10mg PO as an alternative to DIPHENHYDRAMINE.

P

- For patients with symptoms of **mild severity**, DIPHENHYDRAMINE 50 mg PO/IV/IM **and** FAMOTIDINE 20-40 mg PO/IV.
 - For patients with symptoms of **moderate severity**:
 - If indicated, continue IM administration of EPINEPHRINE (maximum 3 doses).
 - DIPHENHYDRAMINE 50 mg IV/IM if not already given PO.
 - ALBUTEROL 2.5-5 mg (+/- IPRATROPIUM) via SVN for continued wheezing (may repeat X3).
 - FAMOTADINE 20-40 mg PO/IV.
 - METHYLPREDNISOLONE 125 mg IV **or** HYDROCORTISONE 100 mg IV **or** PREDNISONE 60 mg PO.
 - For patients with **severe symptoms**:
 - If indicated, continue IM administration of EPINEPHRINE (maximum 3 doses).
 - NORMAL SALINE 500 ml IV bolus for a SBP <100 mmHg (may repeat to a maximum of 2L maximum).
 - DIPHENHYDRAMINE 50 mg IV/IM if not already given PO.
 - ALBUTEROL 2.5-5 mg (+/- IPRATROPIUM) via SVN for continued wheezing (may repeat x3).
 - FAMOTIDINE 20-40 mg PO/IV.
 - METHYLPREDNISOLONE 125 mg IV **or** HYDROCORTISONE 100 mg IV **or** PREDNISONE 60 mg PO.
 - Consider GLUCAGON 1-4 mg IV in patients taking a beta antagonist.
 - For peri-arrest hypotension refractory to IM epinephrine, push-dose EPINEPHRINE 10-20 mcg (1-2 ml EPINEPHRINE 10 mcg/ml) IV every minute followed by an EPINEPHRINE IV infusion at 5-15 mcg/minutes titrated to achieve a SBP of ≥100 or MAP ≥65.
- * See NOTES for information regarding treating non-allergic angioedema with TXA

NOTES:

- * TXA 1000mg (1gm) IV over 10 minutes may help treat *non-allergic* angioedema. Angioedema may be seen in patients taking ACE inhibitors (ACE-I) [lisinopril, ramipril, captopril, benazepril, quinapril, enalapril]. ACE-I induced angioedema results from an excessive accumulation of bradykinin. This is different from the histamine mediated angioedema associated with allergic/anaphylactic reactions. The use of antihistamines, corticosteroids and epinephrine offer no benefit in ACE-I related angioedema. ACE-I induced angioedema usually starts with focal swelling (*e.g.*, isolated swelling of the tongue or lips). Patients with severe angioedema involving the tongue with airway compromise often require nasotracheal intubation.
- **The use of an auto-injector is strongly recommended for the administration of IM epinephrine at all EMS healthcare professional levels, if available.**
- Recommended exam: mental status, skin, cardiac, pulmonary.
- If possible, patients with severe symptoms should remain in a supine position.
- Allergic reactions may occur with only respiratory and gastrointestinal symptoms without a rash or other skin symptoms/signs.
- Patients with moderate or severe reactions should have IV access established and cardiac monitoring initiated.
- Patients > 50 yo, with a history of cardiac disease, or a heart rate > 150 are at risk for cardiac ischemia following the administration of epinephrine. These patients should have ongoing cardiac monitoring and a multi-lead ECG following the administration of epinephrine.
- In the case of hereditary angioedema (HAE), like ACE-I related angioedema, the use of antihistamines, corticosteroids and epinephrine offer no benefit. Some patients with HAE are prescribed medication which may reverse it. Paramedics may assist the patient with or administer these medication per patient or packaging/prescription instructions.





Recognition:

- History of exposure to an antigen (*e.g.*, bee/wasp sting, shellfish, tree nuts, latex, medication)
- Itching, urticaria (hives) angioedema, wheezing, respiratory distress, chest or throat tightness, difficulty swallowing, GI symptoms, hypotension.

Symptom Severity Classification

Mild	Flushing, urticaria, itching, erythema with normal blood pressure and perfusion
Moderate	Flushing, urticaria, itching, erythema plus respiratory (wheezing, dyspnea, hypoxia) with normal blood pressure and perfusion
Severe	+/- skin symptoms depending on perfusion. Possible itching, erythema plus respiratory (wheezing, dyspnea, hypoxia) or gastrointestinal (nausea, vomiting, abdominal pain) with hypotension and poor perfusion

**E
A**

- Routine patient care.
- Assess symptom severity.
- For patients with symptoms of **mild severity**, monitor and reassess for worsening signs and symptoms.
- For patients with symptoms of **moderate severity**, consider EPINEPHRINE (1:1000) 0.15 mg for patients 15-30 kg (33-66 lbs.) or 0.3 mg for patients > 30 kg (66 lbs.) IM [lateral thigh] (auto-injector preferred).
 - ALBUTEROL 2.5-5 mg (+/- IPRATROPIUM) via SVN for continued wheezing (additional doses require authorization from **MEDICAL CONTROL**).
- For patients with **severe symptoms**, administer EPINEPHRINE (1:1000) 0.15 for patients 15-30 kg (33-66 lbs.) or 0.3 mg for patients > 30 kg (66 lbs.) IM [lateral] thigh (auto-injector preferred) every 5 minutes if no improvement to maximum of 3 doses. Additional doses require authorization from **MEDICAL CONTROL**.
 - ALBUTEROL 2.5-5 mg (+/- IPRATROPIUM) via SVN for continued wheezing (additional doses require authorization from **MEDICAL CONTROL**).
- Transport the patient to the nearest appropriate Hospital Emergency Facility.

C

- For patients with symptoms of **mild severity**, DIPHENHYDRAMINE 1 mg/kg PO/IV/IM (maximum 50 mg) or CETIRIZINE (Zyrtec) 10 mg PO for children older than 6 years of age.
- For patients with symptoms of **moderate severity**:
 - If indicated, continue IM administration of EPINEPHRINE (maximum 3 doses).
 - DIPHENHYDRAMINE 1 mg/kg IV/IM if not already given PO (maximum 50 mg).
 - ALBUTEROL 2.5-5 mg (+/- IPRATROPIUM) via SVN for continued wheezing (may repeat x3).
 - METHYLPREDNISOLONE 2 mg/kg IV (maximum 60 mg) **or** HYDROCORTISONE 2 mg/kg IV (maximum 100 mg).
- For patients with **severe symptoms**:
 - If indicated, continue IM administration of EPINEPHRINE (maximum 3 doses).
 - NORMAL SALINE 20 ml/kg IV bolus, repeat as needed to achieve age appropriate BP (60 ml/kg maximum).
 - DIPHENHYDRAMINE 1 mg/kg IV/IM if not already given PO (maximum 50 mg).
 - ALBUTEROL 2.5-5 mg (+/- IPRATROPIUM) via SVN for continued wheezing (may repeat X3).
 - METHYLPREDNISOLONE 2 mg/kg IV (maximum 60 mg) **or** HYDROCORTISONE 2 mg/kg IV (maximum 100 mg).





P

- For patients with symptoms of **mild severity**, DIPHENHYDRAMINE 1 mg/kg PO/IV/IM (maximum 50 mg) **and** FAMOTIDINE 1 mg/kg IV (maximum 40 mg).
- For patients with symptoms of **moderate severity**:
 - If indicated, continue IM administration of EPINEPHRINE (maximum 3 doses).
 - DIPHENHYDRAMINE 1 mg/kg PO/IV/IM if not already given PO (maximum 50 mg).
 - ALBUTEROL 2.5-5 mg (+/- IPRATROPIUM) via SVN for continued wheezing (may repeat X3).
 - METHYLPREDNISOLONE 2 mg/kg IV (maximum 60 mg) **or** HYDROCORTISONE 2 mg/kg IV (maximum 100 mg) **or** PREDNISONE/PREDNISOLONE (Orapred) 2 mg/kg PO (maximum 60 mg).
 - FAMOTIDINE 1 mg/kg IV (maximum 40 mg).
- For patients with **severe symptoms**:
 - If indicated, continue IM administration of EPINEPHRINE (maximum 3 doses).
 - NORMAL SALINE 20 ml/kg IV bolus, repeat as needed to achieve age appropriate BP (60 ml/kg maximum).
 - DIPHENHYDRAMINE 1 mg/kg IV/IM if not already given PO (maximum 50 mg).
 - ALBUTEROL 2.5-5 mg (+/- IPRATROPIUM) via nebulizer for continued wheezing (may repeat X3).
 - METHYLPREDNISOLONE 2 mg/kg IV (maximum 60 mg) **or** HYDROCORTISONE 2 mg/kg IV (maximum 100 mg) **or** PREDNISONE/PREDNISOLONE (Orapred) 2 mg/kg PO (maximum 60 mg).
 - FAMOTIDINE 1 mg/kg IV (maximum 40 mg).
 - For peri-arrest hypotension refractory to IM epinephrine, push-dose EPINEPHRINE 1 mcg/kg IV [maximum dose 20 mcg] (0.1 ml/kg EPINEPHRINE 10 mcg/ml) every 3-5 minutes followed by an EPINEPHRINE infusion at 0.01-1 mcg/kg/minutes titrated to achieve age appropriate BP.

* See NOTES for information regarding treating non-allergic angioedema with TXA.

**NOTES:**

- * TXA 15mg/kg (maximum 1000mg [1gm]) IV over 10 minutes may help treat *non-allergic* angioedema. Angioedema may be seen in patients taking ACE inhibitors (ACE-I) [lisinopril, ramipril, captopril, benazepril, quinapril, enalapril]. ACE-I induced angioedema results from an excessive accumulation of bradykinin. This is different than the histamine mediated angioedema associated with allergic/anaphylactic reactions. The use of antihistamines, corticosteroids and epinephrine offer no benefit in ACE-I related angioedema.
- **The use of an auto-injector is strongly recommended for the administration of IM epinephrine at all EMS healthcare professional levels, if available.**
- For patients <15 kg (33 lbs.) with moderate or severe symptoms, paramedics may consider epinephrine (1:1000) 0.01 mg/kg IM.
- If possible, patients with severe symptoms should remain in a supine position.
- Allergic reactions may occur with only respiratory and gastrointestinal symptoms without a rash or other skin symptoms/signs.
- Patients with moderate or severe reactions should have IV access established and cardiac monitoring initiated.
- Tachycardia (HR >150) is common following administration of epinephrine and/or albuterol. These patients should have ongoing cardiac monitoring and should have a multi-lead ECG acquired following the administration of epinephrine.
- Do not withhold epinephrine in a normal healthy child.
- Epinephrine is the single most effective drug to reverse immediate moderate and severe symptoms and should be the first drug administered.
- Diphenhydramine helps rash and itch, steroids take time for effects to be seen.
- ACE-I induced angioedema usually starts with focal swelling (*e.g.* isolated swelling of the tongue or lips). Patients with severe angioedema involving the tongue with airway compromise often require nasotracheal intubation.
- In the case of hereditary angioedema (HAE), like ACE-I related angioedema, the use of antihistamines, corticosteroids and epinephrine offer no benefit. Some patients with HAE are prescribed medication which may reverse it. Paramedics may assist the patient with or administer these medication per patient or packaging/prescription instructions.

2.05 Adult

Altered Mental Status

Recognition:

- Patient with reduced mental status compared with baseline.
- Routine patient care.
- Perform blood glucose (bG) analysis. If the bG is ≤ 60 mg/dl or ≥ 250 mg/dl or signs and symptoms of hypoglycemia are present in the absence of the ability to perform bG analysis, treat patient per the [Diabetic Emergencies Protocol](#).
- Obtain history and perform initial assessment to include mental status, neurologic, head, ears, eyes, nose, throat (HEENT), skin, lungs, cardiac, abdomen, back, extremities.
- Exit to appropriate protocol as indicated based on history and assessment findings:

Suggestive Findings	Protocol
Miosis, hypoventilation/apnea, needle track marks, other toxidrome findings	Toxicological Emergencies
Acetone odor on breath, rapid respiratory rate	Diabetic Emergencies
Hypotension or signs of poor perfusion	General Shock and Hypotension
Evidence of trauma, unequal pupils	Head Trauma - Traumatic Brain Injury
Hypothermia	Hypothermia and Localized Cold Injury
Heat related illness	Heat Related Illness

E



Recognition:

- Patient with reduced mental status compared with baseline.

- Routine patient care.
- Perform blood glucose (bG) analysis. If the bG is ≤ 60 mg/dl or ≥ 250 mg/dl or signs and symptoms of hypoglycemia are present in the absence of the ability to perform bG analysis, treat patient per the [Diabetic Emergencies Protocol](#).
- Obtain history and perform initial assessment to include mental status, neurologic, head, ears, eyes, nose, throat (HEENT), skin, lungs, cardiac, abdomen, back, extremities.
- Exit to appropriate protocol as indicated based on history and assessment findings:

Suggestive Findings	Protocol
Miosis, hypoventilation/apnea, needle track marks, other toxidrome findings	Toxicological Emergencies
Acetone odor on breath, rapid respiratory rate	Diabetic Emergencies
Hypotension or signs of poor perfusion	General Shock and Hypotension
Evidence of trauma, unequal pupils	Head Trauma - Traumatic Brain Injury
Hypothermia	Hypothermia and Localized Cold Injury
Heat related illness	Heat Related Illness

E



**Recognition:**

- E**
- An event occurring in an infant < 1 y.o. when the observer reports a sudden, brief (< 1 minute), and now resolved episode of ≥ 1 of the following:
 - Cyanosis or pallor
 - Absent, decreased or irregular breathing
 - Marked change in tone (hyper or hypotonia)
 - Altered level of responsiveness
 - Routine patient care.
 - Perform blood glucose analysis and manage per the [Diabetic Emergencies Protocol](#).
 - Obtain history of event with particular attention to:
 - Activity at onset and history of the event
 - State during the event (cyanosis, apnea, coughing, gagging, vomiting)
 - End of the event (duration, gradual or abrupt cessation, treatment provided)
 - State after the event (normal, not normal)
 - Recent history (illness, injuries, sick contacts, use of OTC medications, recent immunizations, new or different formula).
 - Past medical history (gestational age, pre-/perinatal history, GERD, seizures, previous BRUE).
 - Family history (sudden unexplained deaths, prolonged QT interval, arrhythmias).
 - Medications in the residence
 - Sleeping position/parent co-sleeping.
 - Transport the patient to the nearest appropriate Hospital Emergency Facility.

NOTES:

- BRUE was formerly known as Apparent Life Threatening Event (ALTE).
- BRUE is formally diagnosed (in the ED) only when there is no explanation for a qualifying event after conducting an appropriate history and physical examination.
- Recommended exam: general appearance, vital signs (including temperature), cardiac, pulmonary, skin, neurologic.
- BRUE is not a disease, but a symptom. Common etiologies include central apnea (immature respiratory center), obstructive apnea (structural), GERD (laryngospasm, choking, gagging), respiratory (pertussis, RSV), cardiac (CHD, arrhythmia), seizures.
- Always consider non-accidental trauma in any infant who presents with BRUE.
- Even with a normal physical examination at the time of EMS contact, patients that have experienced BRUE should be transported for further evaluation and work-up.
- It is important to note sleeping position as parent co-sleeping with child is associated with infant death.



Recognition

- This protocol applies to adult patients with pain or nausea and/or vomiting.
 - This protocol is generally to be entered from a complaint specific protocol.
- E**
- Assess pain severity utilizing a pain scale, circumstances, mechanism of injury, and severity of illness or injury.
 - For **mild to moderate pain** (scale of 1-6), consider:
 - IBUPROFEN 10 mg/kg (typical adult 400-800 mg) PO **or**,
 - ACETAMINOPHEN 15 mg/kg (typical adult 500-1000 mg) PO **or**,
 - ASPIRIN 324-650 mg PO.
 - For **moderate to severe pain** (scale >6), consider:
 - Interventions as above for mild pain.
 - If available, inhaled NITRONOX (50/50 nitrous oxide and oxygen blend).
 - Monitor, reassess and document response to treatment.

A

- For patients with **nausea or vomiting**, ONDANSETRON 4 mg PO/SL/IV/IM/ODT (may repeat x1 in 15 minutes).

C

- For **mild to moderate pain** (scale of 1-6), as an alternative to ACETAMINOPHEN above, consider ACETAMINOPHEN 500-1000 mg IV.
- For **severe pain** (scale >6), FENTANYL 0.5-1 mcg/kg IV/IM/IN [maximum single dose 50 mcg] (may repeat every 10 minutes to a maximum of 200 mcg). IV dose should be given over 2 minutes.
- For patients with **nausea or vomiting**, ONDANSETRON 4 mg PO/SL/IV/IM/ODT (may repeat x1 in 15 minutes).
- For patients requiring **sedation for electrical therapy** (cardioversion or pacing), consider MIDAZOLAM 2.5-5 mg IV/IM/IN **or** DIAZEPAM 2.5-5 mg IV/IM (**must have continuous quantitative waveform capnography in place**).
- Monitor and reassess response to treatment and vital signs prior to and 5 minutes following any dose of narcotic analgesic and before transfer of care (patient hand off). This must be documented in the PCR.

P

- For **mild to moderate pain** (scale of 1-6) consider KETOROLAC 15 MG IV **or** 30 mg IM **or**, as an alternative to ACETAMINOPHEN above, consider ACETAMINOPHEN 500-1000 mg IV.
- For **severe pain** (scale >6):
 - FENTANYL 0.5-1 mcg/kg IV/IM/IN [maximum single dose 50 mcg] (may repeat every 10 minutes to a maximum of **200 mcg**). IV doses should be given over 2 minutes, **or**
 - For patients with traumatic pain or burns, KETAMINE 0.1 to 0.25 mg/kg IV (may repeat x1 q 10 minutes) **or** 0.25 to 0.5 mg/kg IM/IN (may repeat x1 q 30 minutes).
- For patients with **nausea or vomiting**:
 - ONDANSETRON 4 mg PO/SL/IV/IM/ODT (may repeat x1 in 15 minutes).
 - For patients requiring **sedation for electrical therapy** (cardioversion or pacing) **or** other procedure requiring sedation, consider MIDAZOLAM 2.5-5mg IV/IM/IN **or** LORAZEPAM 1-2mg IV/IM **or** DIAZEPAM 2.5-5 mg IV/IM **or** KETAMINE 0.5-1 mg/kg IV **or** KETAMINE 2mg/kg IM (**must have continuous quantitative waveform capnography in place**).
- For patients with an **advanced airway** in place (BIAD/ETI/cricothyrotomy) requiring sedation and analgesia, consider:
 - MIDAZOLAM 2.5-5 mg IV every 5-10 minutes as needed (maximum dose 10mg) **or**
 - LORAZEPAM 1-2 mg IV every 15 minutes as needed (maximum 10mg) **and**
 - FENTANYL 1.0-1.5 mcg/kg slow IV push (maximum 100mcg per dose, may repeat in 10 minutes to a total of 200mcg. Contact Medical Control for additional doses).
- For patients with an **advanced airway** in place (ETI/BIAD/cricothyrotomy) if necessary for patient safety or to facilitate ventilation, consider ROCURONIUM 1 mg/kg IV **or** VECURONIUM 0.1 mg/kg IV (**must have continuous quantitative waveform capnography in place and must be preceded by sedation as above**).
- Monitor and reassess response to treatment and vital signs prior to and 5 minutes following any dose of narcotic analgesic and before transfer of care (patient hand off). This must be documented in the PCR.

NOTES:

- DO NOT administer ibuprofen (Motrin, Advil) or ketorolac (Toradol) to patients who are pregnant, have a history of renal failure or transplant, are allergic to non-steroidal anti-inflammatory agents (NSAIDs), have active bleeding (including GI bleeding), have suspected intracranial hemorrhage, or in patients that may require surgical intervention such as those with open fractures/fractures with deformity.
- DO NOT administer aspirin to patients that have active bleeding (including GI bleeding, suspected intracranial hemorrhage, or in patients that may require surgical intervention such as those with open fractures/ fractures with deformity).
- PO analgesics are not indicated for abdominal pain.
- DO NOT administer PO medications to patients who may require surgical intervention.
- Individual patients may respond differently to opioid analgesics. The patient's age, weight, clinical condition, co-administered/ingested drugs (alcohol, benzodiazepines) and prior exposure to opiates should all be considered when determining the dose to be administered. Weight based dosing provides a standard means for dose calculation, but does not predict patient response. Example: minimal doses of opioids may cause respiratory depression in geriatric, opiate naïve or alcohol intoxicated patients. It is much safer to administer a low opioid dose and repeat as necessary than to administer a high dose initially.
- Avoid co-administering multiple sedating agents in non-intubated patients due to the risk for respiratory depression.
- Consider the use of waveform capnography in all patients receiving narcotic analgesics or ketamine.
- Patients with alcohol intoxication or those that have received benzodiazepines are at increased risk for respiratory depression following the administration of narcotic analgesics.
- Sub-anesthetic (low) dose ketamine has demonstrated significant analgesic efficacy without the adverse effects associated with higher doses. While uncommon, ketamine administration may result in laryngeal spasm and/or increased salivation. Laryngeal spasm is transient and can be managed with positive pressure ventilation if need be.
- As the dose related effect of ketamine transitions from analgesia to anesthesia, nystagmus emerges and as such, ketamine administration should be discontinued when nystagmus occurs.
- Ketamine should be administered over 60 seconds when given IV.
- Ketamine should not be used in patients with penetrating ocular injuries or known coronary artery disease.
- Droperidol has a sedating effect. Document mental status and vital signs prior to administration.
- **Advanced airway placement MUST be confirmed by the presence of waveform capnography (> 6 breaths) prior to the administration of rocuronium or vecuronium and documented continuous airway monitoring with waveform capnography is required.**
- For IM administration, the 100 mg/ml concentration of ketamine is preferred.
- Ketamine in a concentration of 100 mg/ml must be diluted 1:1 with 0.9% saline, D₅W or sterile water creating a 50 mg/ml concentration prior to IV use.



Recognition

- This protocol applies to pediatric patients with pain, nausea or vomiting.
- This protocol is generally to be entered from a complaint specific protocol.

E

- Assess pain severity utilizing age appropriate pain scale (numeric, Wong-Baker faces or FLACC scale), circumstances, mechanism of injury, and severity of illness or injury.
- For **mild to moderate pain** (scale of 1-6), consider:
 - IBUPROFEN 10 mg/kg (800 mg maximum) PO **or**
 - ACETAMINOPHEN 15 mg/kg (1000 mg maximum) PO.
- For **severe pain** (scale >6), consider:
 - Interventions as above for mild pain.
 - If available, inhaled NITRONOX (50/50 nitrous oxide and oxygen blend).
- Monitor, reassess and document response to treatment.

A

- For patients with **nausea or vomiting**, ONDANSETRON 0.2 mg/kg (maximum dose 4 mg) PO/SL/IV/IM/ODT (may repeat x1 in 15 minutes). Do not use in patients <3 months old.

C

- For **mild to moderate pain** (scale of 1-6), as an alternative to ACETAMINOPHEN above, consider ACETAMINOPHEN 15 mg/kg IV (1000 mg maximum single dose).
- For **severe pain** (scale >6), FENTANYL 0.5-1 mcg/kg IV/IM/IN [maximum single dose 50 mcg] (may repeat every 10 minutes to a maximum cumulative dose of 150 mcg). IV doses should be given over 2 minutes.
- For patients with **nausea or vomiting**, ONDANSETRON 0.2 mg/kg (maximum dose 4 mg) PO/SL/IV/IM/ODT (may repeat x1 in 15 minutes). Do not use in patients <3 months old.
- For patients requiring **sedation for electrical therapy** (cardioversion or pacing), consider MIDAZOLAM 0.1 mg/kg [2.5 mg maximum] IV/IM/IN **or** FENTANYL 2 mcg/kg [50 mcg maximum] IV/IM/IN (**must have continuous quantitative waveform capnography in place**).
- Monitor and reassess response to treatment and vital signs prior to and 5 minutes following any dose of narcotic analgesic and before transfer of care (patient hand off). This must be documented in the PCR.



- For **minor to moderate pain** (scale of 1-6), consider KETOROLAC 0.5 mg/kg IV/IM (maximum 30 mg) or, as an alternative to ACETAMINOPHEN above, consider ACETAMINOPHEN 15 mg/kg IV (1000 mg maximum single dose).
- For **severe pain** (scale >6):
 - FENTANYL 0.5-1 mcg/kg IV/IM/IN [maximum single dose 50mcg] (may repeat every 10 minutes to a maximum cumulative dose of 150 mcg). IV doses should be given over 2 minutes **or**
 - For patients with traumatic pain or burns, KETAMINE 0.1 mg/kg IV or 0.2 mg/kg IM/IN. IV dosing may be repeated every 10 minutes and IM/IN doses may be repeated once in 30 minutes as needed to a maximum cumulative dose of 10 mg.
- For patients with **nausea or vomiting**, ONDANSETRON 0.2 mg/kg (maximum dose 4 mg) PO/SL/IV/IM/ODT (may repeat x1 in 15 minutes). Do not use in patients <3 months old.
- For patients requiring **sedation for electrical therapy** (cardioversion or pacing) or other procedure requiring sedation, consider MIDAZOLAM 0.1 mg/kg [2.5 mg maximum] IV/IM/IN **or** FENTANYL 2 mcg/kg [50mcg maximum] IV/IM/IN **or** KETAMINE 0.5-1 mg/kg IV **or** KETAMINE 2 mg/kg IM (**must have continuous quantitative waveform capnography in place**).
- For patients with an **advanced airway** in place (ETI/BIAD/cricothyrotomy) requiring sedation, consider FENTANYL 1.5-3.0 mcg/kg IV (maximum 50mcg per dose, may repeat in 10 minutes to a total of 100mcg. Contact Medical Control for additional doses).
- Monitor and reassess response to treatment and vital signs prior to and 5 minutes following any dose of narcotic analgesic and before transfer of care (patient hand off). This must be documented in the PCR.

P



**NOTES:**

- Use extreme caution in administering opioids to patients < 10 kg.
- DO NOT administer Ibuprofen (Motrin, Advil) and ketorolac (Toradol) to patients who are pregnant, have a history of renal failure or transplant, are allergic to non-steroidal anti-inflammatory agents (NSAIDs), have active bleeding (including GI bleeding), have suspected intracranial hemorrhage, or in patients who may require surgical intervention such as those with open fractures/fractures with deformity.
- DO NOT administer aspirin to patients that have active bleeding, including GI bleeding, have suspected intracranial hemorrhage, or in patients who may require surgical intervention such as those with open fractures / fractures with deformity.
- DO NOT administer PO medications to patients who may require surgical intervention.
- PO analgesics are not indicated for abdominal pain.
- Individual patients may respond differently to opioid analgesics. The patient's age, weight, clinical condition, co-administered/ingested drugs (alcohol, benzodiazepines) and prior exposure to opiates should all be considered when determining the dose to be administered. Weight based dosing provides a standard means for dose calculation, but does not predict patient response. Example: minimal doses of opioids may cause respiratory depression in elderly, opiate naïve or alcohol intoxicated patients.
- Avoid co-administering multiple sedating agents in non-intubated patients due to the risk for respiratory depression.
- Consider the use of waveform capnography in all patients receiving narcotic analgesics or ketamine.
- Patients with alcohol intoxication or those who have received benzodiazepines are at increased risk for respiratory depression following the administration of narcotic analgesics.
- **For pediatric administration, the 10 mg/ml concentration of ketamine is to be used.**
- Sub-anesthetic (low) dose ketamine has demonstrated significant analgesic efficacy without the adverse effects associated with higher doses. While uncommon, ketamine administration may result in laryngeal spasm and/or increased salivation. Laryngeal spasm is transient and can be managed with positive pressure ventilation if need be.
- As the dose related effect of ketamine transitions from analgesia to anesthesia, nystagmus emerges and as such, ketamine administration should be discontinued when nystagmus occurs.
- Ketamine should not be used in patients with penetrating ocular injuries or known coronary artery disease.
- Vomiting without diarrhea in pediatric patients may be related to pyloric stenosis, bowel obstruction or a CNS process (bleed, tumor, increased ICP).
- Utilize age appropriate pain scoring systems (see next page). For most patients > 9 yo, the numeric (1-10) scale is appropriate. For patients 2 months-7 years, the FLACC scale may be used. The Wong-Baker-Faces scale may be used for patients > 3 y.o.
- **Advanced airway placement MUST be confirmed by the presence of a waveform capnography (> 6 breaths) prior to the administration of rocuronium or vecuronium. continuous airway monitoring with waveform capnography is required.**



Wong-Baker FACES® Pain Rating Scale

					
0	2	4	6	8	10
No Pain	A Little Pain	A Little More Pain	Even More Pain	A Whole Lot Of Pain	Worst Pain

©1983 Wong-Baker FACES® Foundation. www.WongBakerFACES.org
Wording modified for adult use. Used with permission.

FLACC Scale			
Categories	Scoring		
	0	1	2
Face	No particular expression of smile: disinterested	Occasional grimace or frown, withdrawn	Frequent to constant frown, clenched jaw, quivering chin
Legs	No position or relaxed	Uneasy, restless, tense	Kicking, or legs drawn up
Activity	Lying quietly, normal position, moves easily	Squirming, shifting back and forth, tense	Arched, rigid, or jerking
Cry	No crying (awake or asleep)	Moans or whimpers occasional complaint	Crying steadily, screams or sobs, frequent complaint
Consolability	Content, relaxed	Reassured by occasional touching, hugging, or talking to. Distractible	Difficult to console or comfort.
Each of the five categories (F) Face; (L) Legs; (A) Activity; (C) Cry; (C) Consolability is scored from 0-2, which enters in a total score between 0 and 10.			



2.08 Adult Respiratory Distress (Asthma/COPD/RAD)

Recognition:

- Shortness of breath, pursed lip breathing, wheezing/rhonchi, prolonged expiratory phase, use of accessory muscles, increased respiratory rate and effort, fever, cough.

E

A

- Routine patient care.
- For patients with **wheezing and history of asthma**, assist the patient with one dose of the patient's own rescue inhaler (use a spacer if available) **or** administer ALBUTEROL 2.5 mg (+/- IPRATROPIUM BROMIDE 500 mcg) via SVN. Contact **MEDICAL CONTROL** for authorization to administer additional doses.
- For patient not responding to initial therapy, consider continuous positive airway pressure (CPAP) at 5-10 cmH₂O.
- Transport the patient to the nearest appropriate Hospital Emergency Facility.

C

- ALBUTEROL 2.5-5 mg (initial dose should include IPRATROPIUM 500 mcg, subsequent doses may be +/- IPRATROPIUM) via SVN (may repeat to a maximum of 4 doses).
- METHYLPREDNISOLONE 125 mg IV.
- For the patient with a diagnosis of **asthma who is in extremis**, contact **MEDICAL CONTROL** for authorization to administer EPINEPHRINE (1:1,000) 0.3 mg IM (lateral thigh) [auto-injector preferred], may repeat every 15 minutes x2.
- If necessary for CPAP mask compliance, contact **MEDICAL CONTROL** for authorization to administer MIDAZOLAM 1-2 mg IV.

P

- ALBUTEROL 2.5-5 mg (initial dose should include IPRATROPIUM BROMIDE 500 mcg, subsequent doses may be +/- IPRATROPIUM) via SVN (may repeat PRN to a maximum of 4 doses).
- METHYLPREDNISOLONE 125 mg IV **or** PREDNISONE 60 mg PO **or** DEXAMETHASONE 10-20 mg IV/IM.
- Consider LEVALBUTEROL 1.25 mg via SVN or MDI (may repeat every 20 minutes as needed x4).
- For patients with asthma, consider MAGNESIUM SULFATE 2 gm IV over 10 minutes.
- For the patient with a diagnosis of **asthma who is in extremis**, EPINEPHRINE (1:1000) 0.3 mg IM, may repeat every 15 minutes x2.
- Consider MIDAZOLAM 1-2 mg IV if needed to enhance CPAP compliance.
- For patient not responding to initial therapy, consider bilevel positive airway pressure (BiPAP) at an initial rate of 12 breaths per minute and pressure of 15/5 or as directed by Medical Control if available.



2.08 Adult Respiratory Distress (Asthma/COPD/RAD)

NOTES:

- Recommended exam: mental status, HEENT, skin, neck, cardiac, abdomen, pulmonary, extremities, neurologic.
- Differential diagnosis should include asthma, COPD, anaphylaxis, aspiration, pleural effusion, pneumonia, pulmonary embolus, CHF, hyperventilation, inhaled toxin, exit appropriate protocol based on index of suspicion.
- SpO₂ and EtCO₂ should be monitored continuously in patients with persistent distress.
- A “silent chest” in the asthmatic patient is a pre-respiratory arrest indicator.
- When considering endotracheal intubation in the asthmatic patient, if possible administer a rapid IV bolus of 1L NS or LR prior to intubation.
- Asthmatics are prone to hypotension following conversion to positive pressure ventilation (endotracheal intubation) due to decreased cardiac return (preload). Address volume status prior to intubation, following intubation ventilate the patient at a lower rate and utilize lower tidal volumes. Hypercapnia, as evidenced by increased EtCO₂ levels is acceptable and attempts to correct with **hyperventilation should be avoided**.

2.08 Pediatric Respiratory Distress (Asthma/RAD/Croup)



Recognition:

- Respiratory distress with tachypnea, nasal flaring, retractions.
- Bronchiolitis: < 2 y.o. (peak 3-6 mo), +/- history of poor feeding/fussiness, increasing coryza and congestion, +/- low-grade fever, cough, fine crackles, fine/diffuse wheezing.
- Croup: 6 mo. - 6 y.o. (peak <4 yo), upper respiratory tract infection, low grade fever, coryza, "barking" cough, varying degrees of respiratory distress.
- Asthma/RAD: > 2 y.o., wheezing, cough, chest tightness, prolonged expiratory phase, +/- fever.
- Epiglottitis: > 2 y.o., fever, toxic/ill appearing, favors upright position, drooling, stridor.

E

A

- Routine patient care.
- Allow patient to assume position of comfort.
- OXYGEN if the SpO₂ is ≤ 92%.
- For patients with **wheezing and history of asthma**, assist the patient with one dose of the patient's own rescue inhaler (use a spacer if available) **or** administer ALBUTEROL 2.5 mg (+/- IPRATROPIUM BROMIDE 500mcg) via SVN. Contact **MEDICAL CONTROL** for authorization to administer additional doses.
- For patients with **suspected epiglottitis**:
 - Allow patient to assume position of comfort.
 - Allow secretions to drain passively (*i.e.*, avoid suctioning).
 - Minimize airway manipulation, provide airway management per age appropriate [Airway Management Protocols](#) only in the event of complete airway obstruction (most patients with epiglottis related airway obstruction can be effectively bag-mask ventilated).
- Transport the patient to the nearest appropriate Hospital Emergency Facility.

C

- For patients < 2 y.o. with continued respiratory distress and suspected **bronchiolitis**:
 - Perform gentle nasopharyngeal suctioning for copious secretions.
 - If the patient appears to be dehydrated, consider NORMAL SALINE 20 ml/kg IV bolus.
- For patients < 6 y.o. with continued respiratory distress and suspected **croup**:
 - If the patient appears to be dehydrated, consider NORMAL SALINE 20 ml/kg IV bolus.
 - For patients with significant respiratory distress or stridor at rest, consider EPINEPHRINE (2.25% solution) 0.5 ml/3 ml NS **or** EPINEPHRINE 5 mg (1mg/1ml concentration) via SVN, may repeat x1.
- For patients ≥ 2 y.o. with suspected **reactive airway disease (RAD)/asthma**:
 - ALBUTEROL 2.5-5 mg (initial dose should include IPRATROPIUM 500 mcg, subsequent doses may be +/- IPRATROPIUM) via SVN for continued wheezing, (may repeat x3).
 - Consider IV access if the SpO₂ is ≤ 92% following the first dose of ALBUTEROL.
 - Consider continuous positive airway pressure (CPAP) @ 5-10 cmH₂O if tolerated.
 - Consider METHYLPREDNISOLONE 2 mg/kg IV (maximum 60 mg) **or** HYDROCORTISONE 2 mg/kg IV (100 mg maximum).
 - For continued respiratory distress, contact **MEDICAL CONTROL** for authorization to administer EPINEPHRINE (1:1000) 0.15-0.3 mg IM (lateral thigh) [auto-injector preferred] .

2.08 Pediatric Respiratory Distress (Asthma/RAD/Croup)



- For patients < 2 y.o. with respiratory distress and suspected bronchiolitis:
 - Perform gentle nasopharyngeal suctioning for copious secretions.
 - Supplemental oxygen if the SpO₂ is ≤ 92%.
- If the patient appears to be dehydrated, consider a 20 ml/kg NORMAL SALINE IV bolus. For patients < 6 y.o. with respiratory distress and suspected croup:
 - Supplemental oxygen if the SpO₂ is ≤ 92%.
 - If the patient appears to be dehydrated, consider a 20 ml/kg NORMAL SALINE IV bolus.
 - DEXAMETHASONE 0.6 mg/kg PO/IM/IV (PO preferred, maximum 10 mg).
 - For patients with significant respiratory distress or stridor at rest, consider EPINEPHRINE (2.25% solution) 0.5ml/3ml NS or EPINEPHRINE 5 mg (1mg/1ml concentration) via SVN, may repeat x1.
- For patients ≥ 2 y.o. with reactive airway disease (RAD)/asthma:
 - ALBUTEROL 2.5-5mg (initial dose should include IPRATROPIUM 500 mcg, subsequent doses may be +/- IPRATROPIUM) via SVN for continued wheezing (may repeat x3).
 - Consider IV access if the SpO₂ is ≤ 92% following the first dose of inhaled beta agonist.
 - Consider continuous positive airway pressure (CPAP) @ 5-10 cmH₂O if tolerated.
 - METHYLPREDNISOLONE 2 mg/kg IV (maximum 60 mg) or HYDROCORTISONE 2 mg/kg IV (100 mg maximum) or PREDNISONE/PREDNISOLONE (Orapred) 2 mg/kg PO (60 mg maximum) or DEXAMETHASONE 0.6 mg/kg PO/IM/IV [PO preferred] (maximum 10 mg).
 - Consider MAGNESUM SULFATE 40 mg/kg IV over 10 minutes (2 gm maximum).
 - For continued respiratory distress, EPINEPHRINE (1:1:000) 0.15-0.3 mg IM (lateral thigh).

P

2.08 Pediatric Respiratory Distress (Asthma/RAD/Croup)

NOTES:

- Differential diagnosis should include asthma/reactive airway disease, anaphylaxis, aspiration, foreign body airway obstruction, upper or lower airway infection (pneumonia), congenital heart disease, CHF, toxic ingestion.
- SpO₂ should be monitored continuously in patients with persistent distress.
- Bronchiolitis is a viral infection usually affecting infants and that results in wheezing and typically does not respond to inhaled beta agonist. The management of bronchiolitis is largely supportive.
- Nebulized epinephrine is typically not recommended in bronchiolitis unless the patient is *in extremis*. Use of nebulized epinephrine prolongs ED stays as it requires a 3 to 4 hour observation time after administration .
- Croup typically affects children from 6 mo to 6 yo with a peak around 2 yo of age at year < 4 y.o. and is characterized by a barking like cough resulting from upper airway edema. It is viral, may be associated with fever, is typically of gradual onset, and drooling is not typically noted.
- Use of nebulized epinephrine for croup should be limited to those patients with significant respiratory distress or stridor at rest.
- Epiglottitis is a bacterial infection typically affecting children > 2 yo. It is usually of rapid onset, associated with fever and drooling. Stridor may be present and the patient may assume the tripod position. Airway manipulation may worsen the condition and should be avoided. The incidence of epiglottitis has decreased over the last couple of decades due to routine immunization against *Haemophilus influenzae*.
- A “silent chest” in the asthmatic patient is a pre-respiratory arrest indicator.
- When considering endotracheal intubation in the asthmatic patient, if possible, administer a rapid 20 ml/kg IV bolus of NS or LR prior to intubation.
- Asthmatics are prone to hypotension following conversion to positive pressure ventilation (endotracheal intubation) due to decreased cardiac return (preload). Address volume status prior to intubation, following intubation ventilate the patient at a lower rate and utilize lower tidal volumes. Hypercapnia, as evidenced by increased EtCO₂ levels is acceptable and attempts to correct with **hyperventilation should be avoided**.

Recognition:

- Patient exhibiting any one or a combination of the following: anxiety, agitation, affect change including withdrawn/depressed affect, hallucinations, delusional thoughts, bizarre behavior, combative or violent behavior, expression of suicidal/homicidal thoughts.
- Consider safety of EMS healthcare professionals first. If law enforcement is not present at the scene, consider staging in a safe area until the arrival of law enforcement.
- Routine patient care.
- Consider possible medical etiologies, managing per the following age appropriate protocols, as indicated:
 - [Altered Mental Status](#)
 - [Diabetic Emergencies](#)
 - [Delirium with Agitation](#)
 - [Head Trauma - Traumatic Brain Injury](#)
 - [Toxicological Emergencies](#)
 - [Patient in Police Custody](#)
- Remove patient from stressful environment, if present.
- Use the SAFER model:
 - Stabilize the situation by lowering stimuli, including voice.
 - Assess and acknowledge crisis by validating the patient's feelings and not minimizing them.
 - Facilitate identification and activation of resources (clergy, family, friends, mental health professionals and police, as indicated).
 - Encourage the patient to use resources and take action in their own best interest.
 - Recovery/referral – transport the patient to a Hospital Emergency Facility or approved alternative destination (see below). If the patient is not transported, be sure the patient is in the care of a responsible individual or Healthcare Professional.
- Consider [Patient Restraint Protocol](#) if indicated (aggressive, agitated, psychosis, possible danger to self or others). Restraint should be performed/assisted by law enforcement when available.
- Transport the patient to the nearest appropriate Hospital Emergency Facility.
 - If there are no medical or substance use disorder etiologies, transport patient to a mental health preferred facility if the transport time is less than 20 minutes (see [Table 2 Point of Entry – Specialized Hospital Emergency Facilities in Routine Patient Care](#)).
 - For patients with known or suspected opioid overdose who are stable, with adequate ventilation (before or after NALOXONE administration), transport the patient to an opioid use disorder preferred facility, if the transport time is less than 20 minutes (see [Table 2 Point of Entry – Specialized Hospital Emergency Facilities in Routine Patient Care](#)).
- For patients with known or suspected alcohol or opioid use disorder, that are stable with adequate ventilation and mental status, consider transport a mental health and opioid use disorder facility (see [Table 2 Point of Entry – Specialized Hospital Emergency Facilities in Routine Patient Care](#)) by following the [Alternative Transportation Algorithm](#).
- For patients with known mental health history who are presenting with an acute exacerbation of their condition and not exhibiting danger to self or others, consider transport a mental health and opioid use disorder facility (see [Table 2 Point of Entry – Specialized Hospital Emergency Facilities in Routine Patient Care](#)) by following the [Alternative Transportation Algorithm](#).

E

A



C

- For patients ≥ 16 y.o. with **aggressive or agitated behavior, without suspected acute substance use disorder (alcohol or other)** who are not responsive to the above interventions, consider chemical restraint with MIDAZOLAM 2.5-5 mg IV or 5 mg IM/IN, may repeat PRN if the SBP >100 to a cumulative dose of 10 mg (5 mg if age ≥ 65).
- For patients <16 y.o., contact **Medical Control** to discuss treatment options.

P

- For patients ≥ 16 y.o. with **aggressive or agitated behavior** who are not responsive to the above interventions, consider chemical restraint:
 - HALOPERIDOL 5 mg IV/IM **or** DROPERIDOL 5 mg IV/IM (2.5 mg if age ≥ 65), may repeat either in 10 minutes to a cumulative dose of 10 mg **or**
 - MIDAZOLAM 2.5-5 mg IV **or** 5 mg IM/IN, may repeat every 10 minutes PRN if SBP >100 to a cumulative dose of 10 mg (5 mg if age ≥ 65 , avoid if suspected alcohol intoxication or sedative use) **or**
 - KETAMINE 2 mg/kg IM (maximum 200 mg) or 1 mg/kg IV (maximum 100mg).
 - For hypersalivation following KETAMINE administration, consider ATROPINE SULFATE 0.5 mg IV/IM. Contact Medical Control if repeat or different doses are indicated.
- For patients <16 y.o., contact **Medical Control** to discuss treatment options.

NOTES:

- Be sure to consider all possible medical/trauma etiologies for behavior (hypoglycemia, toxicological, hypoxic, head injury).
- Do not position or transport any restrained patient in such a way (*e.g.*, prone) that could negatively affect the patient's respiratory or circulatory status.
- Any patient who is handcuffed or restrained by law enforcement and transported by EMS must be accompanied by a law enforcement officer.
- Continuous monitoring of EtCO₂ (waveform) and SpO₂ are mandatory in patients who receive physical or chemical restraint. When clinically feasible, ECG monitoring is required for patients that have received haloperidol and strongly recommended for all patients who receive chemical restraint.
- It may be necessary/appropriate to administer IM injections through clothing in extremely agitated patients.
- Extrapyramidal reactions associated with haloperidol or droperidol should be managed per the age appropriate [Toxicological Emergencies Protocol](#).
- **BH Link - 401-414-5465 (LINK)**



Alternative Transportation Algorithm

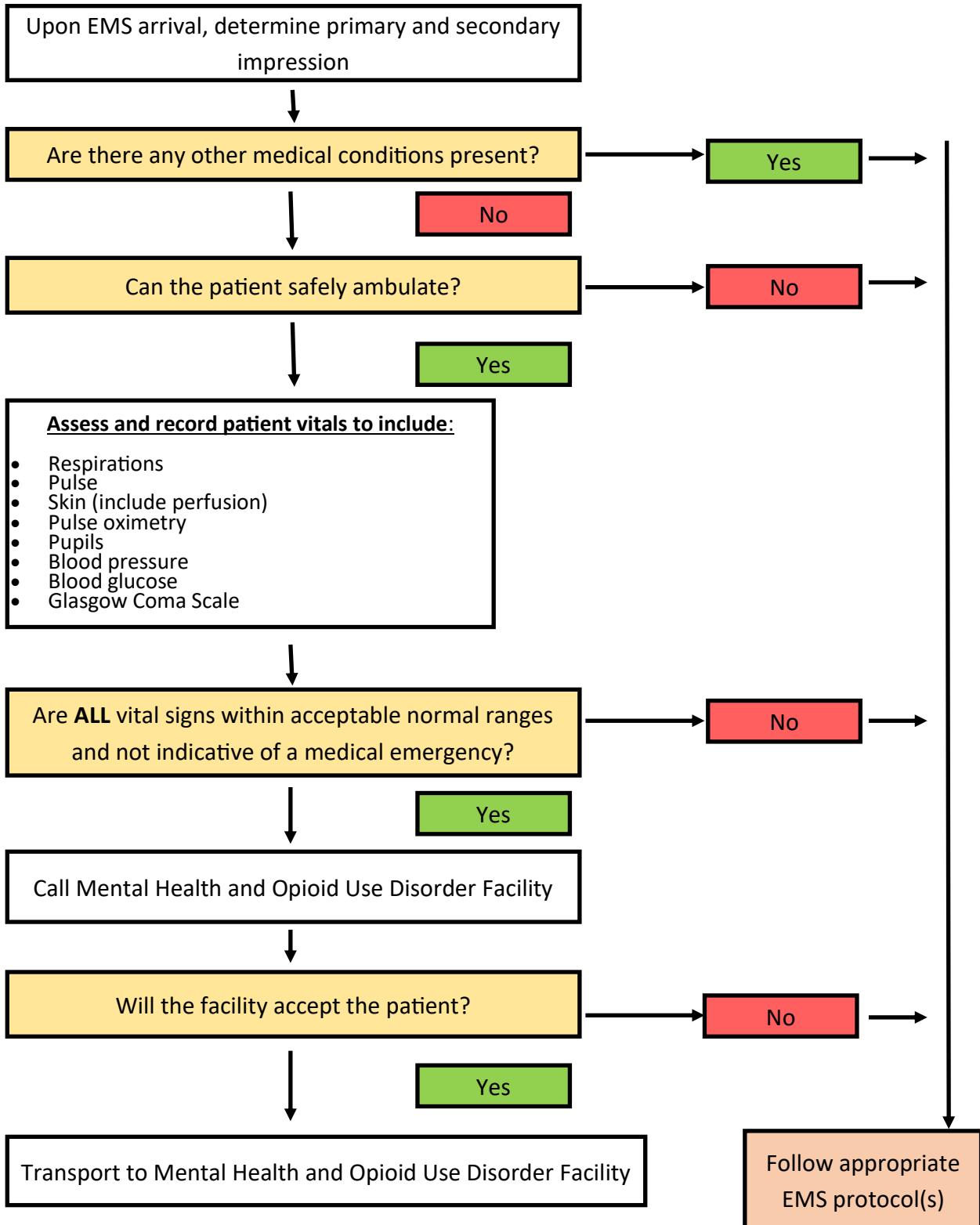

2.10 Adult

Diabetic Emergencies

Recognition:

- Hypoglycemia: anxiety, altered mental status, diaphoresis, seizures, tachycardia.
- Diabetic ketoacidosis: warm dry skin, tachycardia, rapid shallow breathing, hypotension/shock, acetone odor on breath, EtCO₂ ≤29 mmHg.
- Routine patient care.
- Perform blood glucose (bG) analysis and determine bG level if not previously determined.
- Treat as below (in the absence of the ability to determine bG, patients with signs or symptoms of hypoglycemia should be treated as below as appropriate for their mental status and their ability to receive ORAL GLUCOSE SOLUTION).

bG	E	ACP
≤ 60 mg/dl Patient is Awake and Alert	1. ORAL GLUCOSE SOLUTION* (15 gm glucose) PO 2. Recheck bG in 15 minutes 3. Repeat dose of ORAL GLUCOSE SOLUTION if bG ≤ 60 mg/dl	1. ORAL GLUCOSE SOLUTION* (15 gm glucose) PO 2. Recheck bG in 15 minutes 3. Repeat dose of ORAL GLUCOSE SOLUTION if bG ≤ 60 mg/dl
≤ 60 mg/dl Patient is Not Alert to Verbal Stimuli or is Nauseated/Vomiting	Contact MEDICAL CONTROL for authorization to administer GLUCAGON 1mg (1U) IM or GLUCAGON (Baqsimi) 3mg IN	1. Thiamine 100 mg IV/IM 2. D ₁₀ W 250 ml (25g) IV over 5 minutes, may repeat in 5 minutes if bG <60 mg/d 3. If unable to establish IV access, GLUCAGON 1mg (1U) IM or GLUCAGON (Baqsimi) 3mg IN.
60 -249 mg/dl	Recheck bG if condition changes.	Recheck bG if condition changes.
≥ 250 mg/dl	Recheck bG if condition changes.	1. If patient is dehydrated without evidence of CHF/fluid overload, administer NORMAL SALINE 500 ml IV bolus. Repeat as needed 2. Infuse NORMAL SALINE at 150 ml/hr

*Alternate glucose sources may be administered. Oral glucose equivalents include 3-4 glucose tablets, 4 oz. fruit juice (e.g., orange juice), non-diet soda, 1 tablespoon of RI pure maple syrup, sugar, or honey.

- Thiamine should be reserved for patients who have a history of alcohol abuse or who appear malnourished.
- If the patient is hypotensive, manage per age appropriate [General Shock and Hypotension Protocol](#).
- Encourage patients who refuse transport after improvement in GCS and are back to baseline to consume complex carbohydrates (15 grams) and protein (12-15 grams) such as peanut butter toast, mixed nuts, milk or cheese to stabilize blood sugar.
- Transport the patient to the nearest appropriate Hospital Emergency Facility.

NOTES:

- Patients who present with a bG ≤ 60 mg/dl and are taking oral hypoglycemic agents should be strongly encouraged to agree to transport due to the long half-life of most oral hypoglycemics.



2.10 Pediatric

Diabetic Emergencies



Recognition:

- Hypoglycemia: anxiety, altered mental status, diaphoresis, seizures, tachycardia.
- Diabetic ketoacidosis: warm dry skin, tachycardia, rapid shallow breathing, hypotension/shock, acetone odor on breath, EtCO₂ ≤29 mmHg.
- Routine patient care.
- Perform blood glucose (bG) analysis and determine bG level if not previously determined.
- Treat as below (in the absence of the ability to determine bG, patients with signs or symptoms of hypoglycemia should be treated as below as appropriate for their mental status and their ability to receive ORAL GLUCOSE SOLUTION).

bG	E	ACP
≤ 60 mg/dl Patient is Awake and Alert	1. ORAL GLUCOSE SOLUTION* (15 gm glucose) PO 2. Recheck bG in 15 minutes. 3. Repeat dose of ORAL GLUCOSE SOLUTION if bG ≤ 60 mg/dl	1. ORAL GLUCOSE SOLUTION* (15 gm glucose) P 2. Recheck bG in 15 minutes. 3. Repeat dose of ORAL GLUCOSE SOLUTION if bG ≤ 60 mg/dl
≤ 60 mg/dl Patient is Not Alert to Verbal Stimuli or is Nauseated/Vomiting	Contact MEDICAL CONTROL for authorization to administer GLUCAGON 0.1 mg/kg [1 mg maximum]	1. D ₁₀ W 5 ml/kg over 5 minutes, may repeat in 5 minutes if bG <60 mg/dl 2. If unable to establish IV access, GLUCAGON 0.1 mg/kg IM [1 mg maximum]
60 -249 mg/dl	Recheck bG if condition changes	Recheck bG if condition changes
≥ 250 mg/dl	Recheck bG if condition changes	1. If patient is dehydrated without evidence of CHF/fluid overload, administer NORMAL SALINE 20 ml/kg IV bolus 2. Infuse NORMAL SALINE at 20 ml/hr

*Alternate glucose sources may be administered. Oral glucose equivalents include 3-4 glucose tablets, 4 oz. fruit juice (e.g., orange juice), non-diet soda, 1 tablespoon of pure RI maple syrup, sugar, or honey.

- If the patient is hypotensive, manage per age appropriate [General Shock and Hypotension Protocol](#).
- Encourage patients who refuse transport after improvement in GCS and are back to baseline to consume complex carbohydrates (15 grams) and protein (12-15 grams) such as peanut butter toast, mixed nuts, milk or cheese to stabilize blood sugar.
- Transport the patient to the nearest appropriate Hospital Emergency Facility.

2.11

Dialysis Emergencies and Renal Failure

Recognition:

- Volume overload: shortness of breath, dyspnea on exertion, crackles on lung auscultation, JVD, peripheral edema.
- Hyperkalemia: muscle weakness, cardiac arrhythmias, peaked T waves, wide QRS complex/sine wave ECG.

E

- Routine patient care.
- For patients with hemorrhage from a shunt/fistula, manage per the [External Hemorrhage Control Protocol](#).
- For patients with pulmonary edema, manage per the [Acute Decompensated Heart Failure – Pulmonary Edema Protocol](#).
- Transport the patient to the nearest appropriate Hospital Emergency Facility.

A

- For patients that have had hemodialysis within the past 4 hours presenting with a SBP <90, and clear lung sounds, NORMAL SALINE 250ml IV BOLUS (repeat as needed if the lungs remain clear [maximum 1 L]).

C

- For patients who have had hemodialysis within the past 4 hours with a SBP <90 and clear lung sounds, NORMAL SALINE 250ml IV BOLUS (repeat as needed if the lungs remain clear [maximum 1 L]).
- For patients in cardiac arrest or with suspected hyperkalemia, manage per the age appropriate [Cardiac Arrest Protocol](#) (if applicable) and contact **MEDICAL CONTROL** for authorization to administer CALCIUM CHLORIDE 1 gm IV or CALCIUM GLUCONATE 3 gm IV and SODIUM BICARBONATE 50 mEq IV.

P

- For patients who have had hemodialysis within the past 4 hours with a SBP < 90, and clear lung sounds, NORMAL SALINE 250ml IV BOLUS (repeat as needed if the lungs remain clear [maximum 1 L]).
- For patients in cardiac arrest or with suspected hyperkalemia, manage per the age appropriate [Cardiac Arrest Protocol](#) (if applicable) and consider CALCIUM CHLORIDE 1 gm IV or CALCIUM GLUCONATE 3 gm IV and SODIUM BICARBONATE 50 mEq IV.

NOTES:

- Do not take a blood pressure or establish IV access in an extremity with a shunt/fistula in place.
- Access of a shunt or dialysis catheter is indicated only in the peri-arrest/cardiac arrest patient only when no other access is available. IO access should be attempted/utilized if available.
- Consider hyperkalemia in all dialysis or renal failure patients.
- Renal failure patients typically have multiple coexisting medical problems. Cardiac disease and hypertension are most prevalent in this population.
- Sodium bicarbonate and calcium preparations are not compatible and should be given through separate IV lines if possible. If they must be administered via the same IV line, the line should be flushed in between the administration of each.
- If locally applied pressure does not control hemorrhage from a dialysis fistula, a tourniquet should be utilized. The tourniquet should be applied proximally as far away from the fistula as possible.



Recognition:

- New onset (<24 hours)
 - Unilateral motor weakness or paralysis (including facial droop)
 - Unilateral numbness
 - Speech/language disturbance
 - Visual disturbance
 - Abrupt gait disturbance
- Routine patient care.
- Determine blood glucose level (bG) level, manage per the age appropriate [Diabetic Emergencies Protocol](#) if indicated.
- Determine the time of symptom onset (the last time the patient was seen normal). Every effort should be made to be precise in this determination. If the patient awoke with neurologic symptoms and was normal when they went to sleep, the last time seen normal should be documented as the time they went to sleep.
- Perform neurologic assessment and calculate the patient's Los Angeles Motor Scale (LAMS) score [applies to new (<24 hours) neurologic deficits only]:

Facial Droop	
Absent	0
Present	1
Arm Drift	
Absent	0
Drifts Down	1
Fall Rapidly	2
Grip Strength	
Normal	0
Weak grip	1
No Grip	2

E

- For patients with a LAMS score of ≥ 4 , transport the patient to the nearest **Comprehensive Stroke Center (CSC)**.
- For patients with a LAMS score of 0-3, transport the patient to the nearest **Primary Stroke Center (PSC) or Acute Stroke Ready Hospital (ASRH)**.
- Provide early notification to the stroke center and include the LAMS score for all suspected ischemic stroke patients. A LAMS score of ≥ 4 is suggestive of an Emergent Large Vessel Occlusion (ELVO). Patients with ELVO are best managed by a combination of thrombolysis and emergent embolectomy. These are time sensitive interventions. Embolectomy is only available at CSCs.
- On scene time should be limited to ≤ 10 minutes.
- Provide the receiving facility with an early **CODE STROKE** alert.
- If able, obtain the name of the patient's next of kin/healthcare proxy and their contact information (cell phone, etc.). This information may be required to obtain consent for treatment at the receiving facility.
- Attempt to determine if the patient is taking oral anticoagulants [warfarin (Coumadin), apixaban (Eliquis), dabigatran (Pradaxa), rivaroxaban (Xarelto), edoxaban (Savaysa)], etc. and any recent history of surgery, trauma or seizures. This information should be documented on the patient care report.
- It may be requested that the patient be transported directly to the radiology department at the receiving facility in an effort to expedite critical time sensitive imaging. EMS healthcare professionals should comply with such requests.



P

- If established, IV access should be placed above the wrist to facilitate CT angiography. Establishing IV access should not delay transport.
- Paramedics may transport patients receiving fibrinolytic agents (tPA), or patients who have received and injections of tenecteplase (TNK), NICARDAPINE and/or LABETALOL via IV infusion. Infusions of NICARDIPINE and/or LABETALOL may be titrated as per *IV thrombolytic protocol 2.13* or following parameters set by the sending physician. These patients should also be managed per the [IV Thrombolytics protocol](#).

NOTES:

- Stroke requires time sensitive interventions. Each minute that passes during an acute stroke, approximately 2 million neurons are lost!
- Establishing IV access in the field or during transport may expedite the time to intervention at the receiving center, however this should not delay transport.
- The following conditions may mimic ischemic stroke: hemorrhagic stroke, alcohol intoxication, cerebral infectious process, toxic ingestions, hypoglycemia, metabolic disorders, migraines, neuropathies (Bell's palsy), seizures, post-seizure persistent neurological deficits (Todd's paralysis), neoplasms, and hypertensive encephalopathy.
- Right hemispheric strokes may present with dysarthria (slurred speech), left sided hemiparesis /paralysis, left sided neglect, and right sided gaze preference.
- Left hemispheric strokes may present with aphasia, impaired comprehension, right sided hemiparesis/paralysis, and left gaze preference.
- Brainstem strokes may present with nausea, vomiting, vertigo, ataxia, impaired speech, dysphasia, abnormal eye movements, and decreased level of consciousness. Findings may be crossed (some findings on one side of the body, some on the other).
- Tenecteplase (TNK) is a thrombolytic (clot dissolving) medication used to treat a stroke. Unlike tPA which requires two separate doses infused over the course of an hour, TNK is a single dose administration. TNK is similar to tPA as they both activate plasminogen in the blood to dissolve clots that block the flow of oxygenated blood to the brain. However, TNK has a higher affinity for fibrin than tPA, which may promote a quicker dissolving of clots and opening of blood vessels.

2.13

IV Thrombolytics (tPA and TNK)

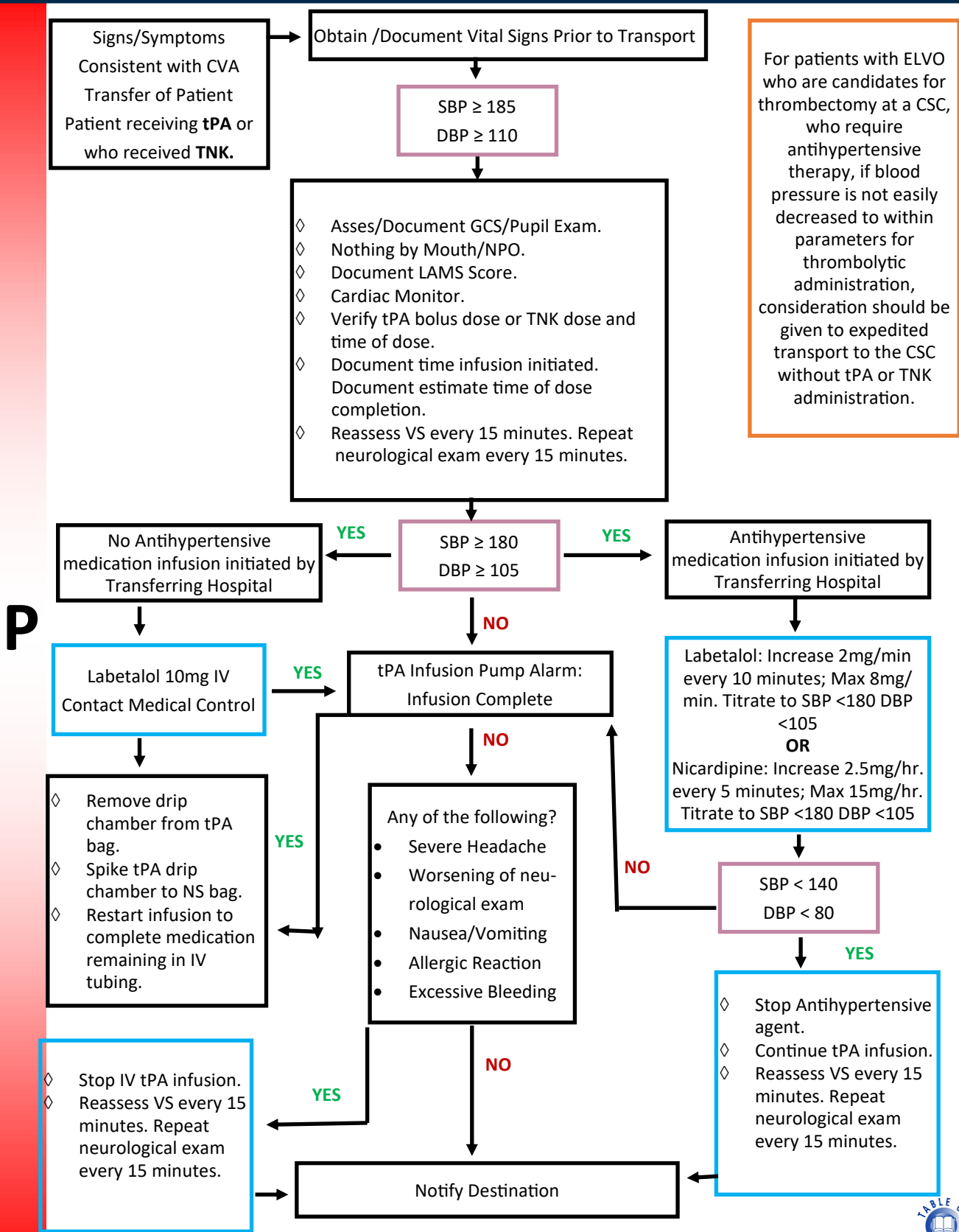

Recognition:

- Anterior epistaxis is identified by blood draining primarily from one or both nares.
- Posterior epistaxis is identified by the observation of blood draining into the posterior pharynx.
- However, blood may drain exteriorly or into posterior pharynx with either anterior or posterior source depending on exact hemorrhage location and head position.

E

- Routine Patient Care.
- For patients with significant or multisystem trauma, manage per the appropriate protocol(s).
- Compress nostrils with direct pressure, tilt head forward, place patient in position of comfort.
- If bleeding is not controlled, have patient blow their nose, suction active bleeding as required, insufflate OXYMETAZOLINE 2 sprays to the affected nostril, and follow by direct pressure.
- Consider the need for airway management.
- If the patient is hypotensive, also manage per the age appropriate [Hemorrhagic Shock Protocol](#).
- If bleeding is not controlled or the patient is hypotensive, transport the patient to the nearest appropriate Hospital Emergency Facility.

P

- For uncontrolled bleeding, consider placement of nasal packing following the [Nasal Packing Procedure Protocol](#).
- All patients with nasal packing placed in the field will likely require prophylactic antibiotics and therefore require transport.

NOTES:

- It may be difficult to quantify the amount of blood loss with epistaxis.
- 90% of nosebleeds are anterior in etiology, however posterior bleeding may be present. Evaluate for posterior by examining the posterior pharynx while the nostrils are compressed.
- Obtain medication history in all patients with epistaxis.
- Anticoagulants including warfarin (Coumadin), heparin, enoxaparin (Lovenox), dabigatran (Pradaxa), rivaroxaban (Xarelto), and many over the counter headache relief powders may contribute to bleeding.
- Antiplatelet agents including ASA, clopidogrel (Plavix), ASA/dipyridamole (Aggrenox), and ticlopidine (Ticlid) may contribute to bleeding.
- Oxymetazoline is contraindicated in patients with known coronary artery disease or those with a diastolic blood pressure > 110 .
- Prolonged nasal packing (days) has been associated with toxic shock syndrome.



Recognition:

- Body temperature $\geq 100.4^{\circ}\text{F}$ / 38°C .

E

- Routine patient care.
- Institute passive cooling (remove excessive clothing/bundling).
- If no acetaminophen has been taken/administered in the last 4 hours, administer ACETAMINOPHEN 500-1000 mg PO.
- If acetaminophen has been taken/administered in the last 4 hours and the body temperature is $\geq 100.4^{\circ}\text{F}$ / 38°C , administer IBUPROFEN 400-800 mg PO.
- If only IBUPROFEN has been administered in the last 6 hours and the body temperature is $\geq 100.4^{\circ}\text{F}$ / 38°C , administer ACETAMINOPHEN 500-1000 mg PO.
- Exit to appropriate protocol(s) and transport the patient to nearest appropriate Hospital Emergency Facility.

A**C****P**

- As an alternative to ACETAMINOPHEN PO above, consider ACETAMINOPHEN 500-1000 mg IV.

NOTES:

- Identify medication allergies prior to administering any medications. An allergy to non-steroidal anti-inflammatory medications (NSAIDs) is a contraindication to the administration of ibuprofen.
- Ibuprofen should not be administered to patients with preexisting renal disease/insufficiency or pregnancy. Administer Ibuprofen with caution in patients with dehydration.
- Acetaminophen should not be administered to patients with liver disease.
- Consider whether elevated temperature is due to "fever" (suspected infection) vs. an environmental heat emergency.
- NSAIDs should not be administered in the setting of environmental heat emergencies.
- Rehydration with fluids will increase the patient's ability to sweat and may improve temperature control.
- The primary goal of treating fever is increasing patient comfort vs. normalization of body temperature. Absent neurologic injury/insult (traumatic brain injury, CVA, post cardiac arrest states) there is no evidence that fever worsens illness.



**Recognition:**

- Body temperature $\geq 100.4^{\circ}\text{F}$ / 38°C .

E

A

- Routine patient care.
- Institute passive cooling (remove excessive clothing/bundling).
- If no acetaminophen has been taken/administered in the last 4 hours, administer ACETAMINOPHEN 15 mg/kg PO/PR (1000 mg maximum)
- If acetaminophen has been taken/administered in the last 4 hours and the body temperature is $\geq 100.4^{\circ}\text{F}$ / 38°C , administer IBUPROFEN 10 mg/kg PO (800 mg maximum) if patient is ≥ 6 months of age.
- If only ibuprofen has been administered in the last 6 hours and the body temperature is $\geq 100.4^{\circ}\text{F}$ / 38°C , administer ACETAMINOPHEN 15 mg/kg mg PO/PR (maximum 1000 mg).
- Exit to appropriate protocol/transport the patient to nearest appropriate Hospital Emergency Facility.

C

P

- As an alternative to ACETAMINOPHEN above, consider ACETAMINOPHEN 15 mg/kg IV (1000 mg maximum single dose).

NOTES:

- All patients < 2 months of age with fever require a complete workup and should be transported to the hospital.
- Ascertain medication allergies prior to administering any medications. Allergy to non-steroidal anti-inflammatory medications (NSAIDs) is a contraindication to the administration of ibuprofen.
- Ibuprofen should not be administered to patients with preexisting renal disease/insufficiency. Administer Ibuprofen with caution in patients with dehydration.
- Acetaminophen should not be given to patients with liver disease.
- Consider whether elevated temperature is due to "fever" (suspected infection) vs. an environmental heat emergency.
- NSAIDs should not be administered in the setting of environmental heat emergencies.
- Rehydration with fluids will increase the patient's ability to sweat and may improve temperature control.
- The primary goal of treating fever is increasing patient comfort vs. normalization of body temperature. Absent neurologic injury/insult (traumatic brain injury, CVA, post cardiac arrest states) there is no evidence that fever worsens illness.



**Recognition:**

- Newly born infant meeting any of the following criteria:
 - Less than term gestation (<37 weeks)
 - Not crying/breathing or has a HR <100
 - Poor muscle tone
 - Labored breathing/gasping, or persistent (>5-10 minutes) central cyanosis
- E**
- Routine patient care.
 - Perform the following within the first 60 seconds of delivery:
 - Warm the infant and maintain normothermia.
 - Position the infant to establish and maintain a patent airway.
 - Clear airway secretions by suctioning with a bulb syringe or suction catheter only if secretions are copious and/or obstructing the airway or positive pressure ventilation is required.
 - Stimulate the infant.
 - Assess breathing and heart rate (HR). HR should be assessed by the use of 3 lead ECG monitoring if utilization of such is appropriate for EMS Healthcare Professional level. Alternative methods of determining HR when ECG monitoring is unavailable is auscultation of the apical pulse or by palpating the base of the umbilical cord.
 - If the infant's HR is >100 bpm, but breathing is labored or there is persistent central cyanosis:
 - Reposition and clear the airway as indicated.
 - Utilize pulse oximetry to assess oxygenation (SpO₂ should be measured utilizing the right hand [pre-ductal]).
 - Provide supplemental oxygen if needed to achieve targeted preductal oxygen saturations as outlined in Table 1 below.
 - Monitor and reassess. If the infant becomes apneic, begins gasping or the HR decreases to <100, manage as below.
 - If the infant is apneic or gasping, or the HR is <100 bpm:
 - Provide positive pressure ventilation (PPV) at a rate of 40-60 bpm.
 - In term infants (>37 weeks), initial PPV may be provided with room air.
 - In infants of <35 weeks gestation, initial PPV should be provided with low concentration OXYGEN (<30%). Titrate supplemental oxygen to achieve targeted preductal oxygen saturations in Table 1 below.
 - Continue to monitor HR and provide PPV until the HR >100 bpm.
 - Supplemental oxygen should be titrated down as soon as possible.
 - If the HR is <60 bpm:
 - Provide PPV with supplemental OXYGEN at a rate of 40-60 bpm for a period of 30 seconds. If the HR increases to >60 bpm, but is <100 bpm, monitor HR and continue provide PPV until the HR is >100 bpm.
 - If the HR remains < 60 bpm after 30 seconds of PPV, provide external chest compressions following current AHA Guidelines for CPR and ECC (two thumb technique preferred, 3:1 ratio of compressions to ventilations with 90 compressions and 30 breaths to achieve approximately 120 events/minute). Infants requiring continued chest compressions should receive PPV with high concentration (FiO₂ 1.0) OXYGEN. Minimize compression pauses.
 - Reassess the HR every 60 seconds. If the heart rate fails to increase, check for adequate chest rise and take corrective actions as indicated.
 - Supplemental oxygen should be titrated down as soon as possible.
 - Calculate and document 1 and 5 minute APGAR Scores (calculation of APGAR scores should not delay resuscitation) see [Table 2](#) below.
 - Transport patient to the nearest appropriate Hospital Emergency Facility.





2.16 Pediatric

Neonatal Resuscitation

P

- Provide advanced airway management (ETI/BIAD) as indicated per age appropriate [Airway Management Protocol](#).
- Consider IV/UVC access as indicated by the clinical situation and response to therapy.
- For patients requiring continued chest compressions, EPINEPHRINE (1:10,000) 0.01-0.03 mg/kg IV, repeat every 3-5 minutes. In the event IV access is not yet established, consider EPINEPHRINE (1:10,000) 0.05-0.10 mg/kg via ETT (IV administration if preferred).
- If hypovolemia is suspected (pale skin, poor perfusion, weak pulse, HR unresponsive to resuscitative measures), consider NORMAL SALINE 10 ml/kg over 5-10 minutes (may repeat x1).
- All critically ill neonates should have their bG determined. If hypoglycemia is present (bG <50 mg/dl), administer DEXTROSE 10% 2-4 ml/kg IV at 1 ml/minute and recheck the bG.
- Perform needle thoracostomy for suspected tension pneumothorax..

Table 1: Targeted Preductal SpO₂

1 minute	60%-65%
2 minute	65%-70%
3 minute	70%-75%
4 minute	75%-80%
5 minute	80%-85%
10 minute	85%-95%

Table 2: APGAR Scoring System – Calculate and 1st and 5th Minute of Life

Criteria	2	1	0
Activity (muscle tone)	Active	Arms and legs flexed (weak, some movement)	Limp or flaccid
Pulse	>100	<100	Absent
Grimace	Cry, sneeze, cough, active movement	Grimace (some flexion of extremities)	No reflexes
Appearance	Completely pink	Body pink, extremities blue	Blue, pale
Respiration	Vigorous cry	Slow, irregular, or gasping, weak cry	Absent



2.16 Pediatric Neonatal Resuscitation



NOTES:

- Patients not meeting the above criteria should remain with the mother and be provided routine post-partum newborn infant care as outlined in the [Obstetrical Delivery-Labor Protocol](#).
- Pulse oximetry is inaccurate in determining heart rate during the first few minutes of life and should not be used for this purpose.
- In uncompromised neonates, blood oxygen levels may not reach extra uterine levels until approximately 10 minutes after birth.
- Attaching the SpO₂ probe to the neonate before connecting the probe to the monitor may facilitate more rapid signal acquisition.
- Preductal oxygen saturations are more representative of brain oxygenation.
- Peripheral cyanosis affects the hands and feet and is caused by peripheral vasoconstriction. It is a common benign condition in the newborn.
- Central cyanosis affects the mucous membranes, lips, skin, and nailbeds, should be considered pathological until proven otherwise.
- Initiating resuscitation with high oxygen concentrations ($\geq 65\%$) is not recommended and to reduce the risks associated with hyperoxia, supplemental oxygen concentrations should be weaned as soon as possible.
- Infants born through meconium stained amniotic fluid who are vigorous with good respiratory effort and muscle tone may stay with the mother to receive the initial steps of newborn care.
- Routine intubation for tracheal suctioning in the presence of meconium staining is not recommended.
- When providing PPV, a manometer should be used to monitor the positive inspiratory pressure (PIP) delivered. An initial inflation pressure of 20 cmH₂O may be effective, but ≥ 30 -40 cmH₂O may be required in some term infants without spontaneous breathing.
- Risk for hypoglycemia include prematurity, small for gestational age, infant of a diabetic mother, stress or sickness.
- A general rule of thumb for normal neonatal blood pressure is that the MAP should equal the gestational age in weeks.
- Rapid administration of large volumes of resuscitation fluids neonates has been associated with intraventricular hemorrhage. Resuscitation fluids should be administered over 5-10 minutes.
- Needle thoracostomy should be performed utilizing an 18, 20, or 22 gauge IV catheter (preferred) or a 23 or 25 gauge scalp vein (butterfly) needle.

- Routine patient care.
- Obtain history:
 - Length of gestation and due date
 - Time of onset of contractions, intensity, duration and interval
 - +/- rupture of membranes
 - Gravida/para status
 - Presence of vaginal bleeding
 - High risk factors, including known breech position, placenta previa or other obstetric risks.
 - Past medical history/medications
 - Use of narcotics within last 4 hours
 - +/- Prenatal care
- Identify imminent delivery (+ rupture of membranes, contractions \leq 2 minutes apart, crowning, urge to push or move bowels).
- If imminent delivery is not identified or there is evidence of complications (breech, prolapsed umbilical cord), initiate transport, manage complications per the [Obstetrical Complications Protocol](#).
- If an **uncomplicated imminent delivery is identified, stay on scene** and immediately prepare to assist with delivery.
 - Position mother supine on flat surface, if possible.
 - Administer high flow oxygen.
 - Do not attempt to impair or delay delivery.
 - Support and control delivery of the head as it emerges.
 - Protect the perineum with gentle hand pressure.
 - After partial delivery of the head and prior to delivery of other fetal parts, suction the nasopharynx and oropharynx and perform a finger sweep of the fetal neck to check for the presence of a nuchal cord.
 - If a nuchal cord is identified, the cord should be disentangled by slipping the cord over the baby's head. If disentanglement of the cord is not possible, the cord should be double-clamped and cut prior to further delivery efforts.
 - As the shoulders emerge, gently guide the head and neck downward to deliver the anterior shoulder.
 - Support and gently lift the head and neck to deliver the posterior shoulder.
 - If delivery is not progressing due to suspected shoulder dystocia, manage per the [Obstetrical Complications Protocol](#).
 - After delivery of the shoulders, the remainder of the fetus should deliver passively and with minimum difficulty.
- Provide routine post-partum infant care as follows:
 - Wrap in infant in blanket, maintain normal temperature.
 - Suction the mouth and nose only if signs of obstruction are present.
 - If the infant is not vigorous, stimulate by flicking the soles of the feet and/or rubbing the infant's back.
 - If the infant is not of term gestation, has poor tone, is not crying or breathing, is cyanotic or has a HR <100 , double clamp and cut umbilical cord and manage per the [Neonatal Resuscitation Protocol](#).
 - For infants not requiring resuscitation, delay clamping and cutting the umbilical for 30 sec following delivery. Clamp the cord 6" from the infant's abdominal wall. The infant should be maintained at the level of the uterus until the cord is clamped.
 - Allow the infant to nurse.
 - Document 1 and 5 minute APGAR scores ([see Table 1](#)).
 - Transport the newborn infant in an appropriately sized child safety seat.

- Provide maternal postpartum care:
 - Encourage the mother to deliver the placenta (placenta should deliver within 20-30 minutes). Do not pull on the umbilical cord to hasten delivery of the placenta. Once the placenta is delivered, note if it is intact and place in a plastic bag and transport it with the mother.
 - Inspect the perineum for tearing or bleeding; apply direct pressure with sanitary pads if indicated.
 - Manage postpartum hemorrhage (>500 ml estimated blood loss or blood loss with hemodynamic instability) per [Obstetrical Complications Protocol](#)

E

Table 1: APGAR Scoring System – Calculate and 1st and 5th Minute of Life

Criteria	2	1	0
Activity (muscle tone)	Active	Arms and legs flexed (weak, some movement)	Limp or flaccid
Pulse	>100	<100	Absent
Grimace	Cry, sneeze, cough, active movement	Grimace (some flexion of extremities)	No reflexes
Appearance	Completely pink	Body pink, extremities blue	Blue, pale
Respiration	Vigorous cry	Slow, irregular, or gasping, weak cry	Absent

NOTES:

- Normal pregnancy is accompanied by higher maternal heart rates and lower blood pressures. Shock will be manifested by signs of poor perfusion.
- Labor can take 8-12 hours, but as little as 5 minutes if high PARA (the higher the PARA, the shorter the labor is likely to be).
- High risk factors include: no prenatal care, drug use, teenage pregnancy, DM, HTN, cardiac disease, prior breech or C-section, preeclampsia, twins.
- Newborns are prone to hypothermia which may lead to hypoglycemia, hypoxia, and lethargy. Aggressive warming techniques should be initiated including drying, swaddling, and warm blankets.



Recognition:

- Prolapsed umbilical cord: umbilical cord precedes the fetus.
- Shoulder dystocia: failure of the fetal shoulder to deliver shortly after delivery of the head.
- Malpresentation (breech): presentation of the fetal buttocks or legs.
- Third trimester bleeding: vaginal bleeding occurring ≥ 28 weeks of gestation.
- Postpartum hemorrhage: >500 ml estimated blood loss or blood loss with hemodynamic instability.
- Preterm labor: onset of labor/contractions prior to the 37th week of gestation.

- Routine patient care.
- Do not delay transport for patients with obstetrical complications. Provide early notification to the receiving facility.

The following actions may not be feasible in every case, nor may every obstetrical complication be anticipated or effectively managed in the field. These should be considered “best advice” for rare, difficult scenarios.

- Administer high-flow oxygen.
- For **prolapsed umbilical cord**:
 - Discourage pushing by the mother.
 - Place the patient in the knee chest or Trendelenburg position.
 - Place a gloved hand in the mother’s vagina and decompress the umbilical cord by elevating the presenting fetal part off of the cord.
 - Feel for cord pulsation and monitor for fetal bradycardia (HR <120).
 - Keep the exposed cord moist and warm. Do not replace it.
- For **shoulder dystocia**:
 - Discourage pushing by the mother.
 - Support the baby’s head, do not pull on it. Suction the nasopharynx and oropharynx as needed.
 - Place the patient in an extreme knee chest position (McRoberts maneuver) and apply gentle suprapubic pressure with an open hand.
 - If the above method is unsuccessful, consider rolling the patient from her existing position to the all-fours position. Often, the shoulder will dislodge during the act of turning, so that this movement alone may be sufficient to dislodge the impaction. In addition, once the position change is completed, gravitational forces may aid in the disimpaction of the fetal shoulders.
- For **malpresentation (breech) delivery**:
 - Transport unless delivery is imminent.
 - Support presenting parts (never attempt to pull the presenting parts).
 - If the legs have delivered, gently elevate the trunk and legs to aid delivery of the head.
 - If the head is not delivered within 30 seconds of the legs, place two fingers into the vagina to locate the infant’s mouth. Press the vaginal wall away from the infant’s mouth to maintain the fetal airway.
 - Apply gentle pressure to the uterine fundus.
- For **Third trimester bleeding**:
 - Suspect placenta previa (placenta is implanted in the lower uterine segment) or placental abruption (placenta is separated from the uterine wall before delivery).
 - Do not perform a digital examination.
 - Place the patient in the left lateral recumbent position.
 - Manage hypotension or shock per the [Hemorrhagic Shock Protocol](#)
- If the infant is delivered, provide postpartum care per the [Obstetrical Delivery-Labor Protocol](#).

E



E

- For **postpartum hemorrhage**:
 - Provide vigorous fundal massage until the uterus is firm.
 - If possible, initiate infant nursing.
 - Treat hypotension or shock per age appropriate [Hemorrhagic Shock Protocol](#).
- For **seizures**, manage per the age appropriate [Seizure Protocol](#).
- For **cardiac arrest in the pregnant patient** (regardless of etiology):
 - Follow appropriate medical [Cardiac Arrest Protocol\(s\)](#) or [Traumatic Cardiac Arrest Protocol](#).
 - For patients ≥ 20 weeks gestation or if the fundus is palpable at or above the level of the umbilicus, apply left lateral uterine displacement (LUD) with the patient in the supine position to decrease aortocaval compression. LUD should be maintained during CPR. If ROSC is achieved, the patient should be placed in the left lateral decubitus position or, if the patient is on a long spine board, the board can be wedged 15 degrees to the left.
 - IV access should be obtained above the diaphragm.
 - Consider rapid transport to the nearest Hospital Emergency Facility for possible peri-mortem Caesarean delivery (PMCD). Provide early notification to the receiving facility.
- Transport patient to the nearest appropriate Hospital Emergency Facility.

P

- For **preterm labor**, consider:
 - NORMAL SALINE 20 ml/kg IV (may repeat x1).
 - MAGNESIUM SULFATE 4 gm IV over 20 minutes.
 - ALBUTEROL 2.5-5 mg via SVN.
- For **postpartum hemorrhage**, after delivery of the placenta, PITOCIN 10 -20U IM (if not previously administered) followed by PITOCIN 20 units/1 L NS/LR at 40 mU/minutes.
- For **seizures** in the pregnant patient (>20 weeks gestation), MAGNESIUM SULFATE 4 gm/IV over 10 minutes (may repeat 2 gm in 5 minutes).

NOTES:

- Shoulder dystocia usually occurs when the fetal anterior shoulder impacts against the maternal symphysis following delivery of the vertex. Less commonly, shoulder dystocia results from impaction of the posterior shoulder on the sacral promontory.
- Placental abruption may present with mild, dark vaginal bleeding with abdominal pain/uterine tenderness to massive hemorrhage and fetal demise. Because hemorrhage may occur into the abdominal/pelvic cavity, shock can develop despite relatively little visible (vaginal) bleeding.
- Placenta previa is usually associated with painless, bright red vaginal bleeding and a non-tender, soft uterus. Unlike the case with abruption, placenta previa related hemorrhage passes through the vaginal outlet and is not occult.
- Maternal hypotension is defined as a SBP < 100 or $< 80\%$ of baseline.
- Maternal hypotension can result in decreased placental perfusion.
- In the setting of pregnancy, HTN is defined as a SBP > 140 or a DBP > 90 , or a relative increase of 30 systolic and 20 diastolic from the patient's normal (pre-pregnancy) BP.
- Severe headache, visual changes, edema, or RUQ pain may indicate preeclampsia.
- Eclamptic seizures may occur up to two months post-partum.
- For the pregnant patient in cardiopulmonary arrest, best outcomes for the mother and the fetus are achieved by aggressive maternal resuscitation and rapid transport with high quality CPR for possible peri-mortem Caesarean delivery.
- Perform high quality CPR and follow appropriate [Cardiac Arrest Protocols](#).
- The most common causes of maternal cardiopulmonary arrest are hemorrhage, cardiovascular disease (MI, aortic dissection, myocarditis), pulmonary embolism, amniotic fluid embolism, eclampsia and sepsis.
- Aortocaval compression can occur at 20 weeks gestation.
- At 20 weeks gestation the fundus is palpable at or above the umbilicus.



Recognition:

- **Generalized or grand mal:** loss of consciousness accompanied by bilateral tonic-clonic activity.
- **Petit mal:** “absence” period in which patients are not fluently conversant and have diminished neurological status.
- **Focal or partial:** seizure activity that is localized to one part of the body.

**E
A**

- Routine patient care.
- Perform blood glucose (bG) analysis, manage per the age appropriate [Diabetic Emergencies Protocol](#), if indicated.
- Loosen any constrictive clothing. Protect the patient and EMS healthcare professionals.
- If the patient has been prescribed DIAZEPAM nasal spray or rectal gel or MIDAZOLAM (IN or via IM auto-injector) assist the family or caregiver with administration following the prescribed instructions.
- If the patient has a vagus nerve stimulator (VNS) device, assist family members or caregiver with use if needed. The VNS is activated by passing a magnet closely over the device. This may be repeated every 3-5 minutes for a total of 3 times.
- Transport the patient to the nearest appropriate Hospital Emergency Facility.

C

- For **active generalized or focal seizures in patients without IV access, administer:** MIDAZOLAM 2.5mg IM/IN.
- For **active generalized or focal seizures in patients with IV access** or patients with seizure activity refractory to MIDAZOLAM as above:, administer
 - LORAZEPAM 2 mg IV/IM (may repeat 2 mg every 5 minutes to a maximum of 10 mg) **or**
 - MIDAZOLAM 2.5 mg IV/IM/IN (may repeat every 5 minutes to a maximum of 10 mg) **or**
 - DIAZEPAM 2.5 mg IV/IN (may repeat every 5 minutes to a maximum of 10 mg).

P

- For **active generalized or focal seizures in patients without IV access, administer:** MIDAZOLAM 2.5mg IM/IN.
- For **active generalized or focal seizures in patients with IV access** or patients with seizure activity refractory to MIDAZOLAM as above:, administer
 - LORAZEPAM 2mg IV/IM (may repeat 2 mg every 5 minutes to a maximum of 10 mg) **or**
 - MIDAZOLAM 2.5 mg IV/IM/IN (may repeat 2.5 mg IV every 5 minutes to a maximum of 10 mg) **or**
 - DIAZEPAM 2.5 mg IV/IN (may repeat 2.5 mg every 5 minutes to a maximum of 10 mg).
- For seizures refractory to benzodiazepines, consider LEVETIRACETAM 20 mg/kg IV over 15 minutes (may repeat once 5 minutes after completion of first dose).
- For seizures in a known or suspected pregnant patient (> 20 weeks gestation), manage per the [Obstetrical Complications Protocol](#).



NOTES:

- Recommended exam: mental status, airway, HEENT, cardiac, pulmonary, extremities, neurologic.
- Do not delay medication administration to obtain vascular access. The IM/IN routes are preferred if there is no immediate IV access at the time of EMS contact.
- Lorazepam is the first-line antiepileptic of choice if IV/IO access is available.
- Diazepam has the longest half-life and is the least desirable choice when other benzodiazepines are available. Diazepam may be administered rectally.
- Respiratory depression may occur after the administration of benzodiazepines. Monitor the patient closely and utilize waveform capnography if available.
- Status epilepticus (SE) is defined as two or more successive seizures without a period of consciousness or recovery, or one prolonged seizure lasting > 5 minutes. SE is a true emergency requiring rapid airway control and treatment.
- For seizures in the pregnant patient, magnesium is the first line medication.

**Recognition:**

- **Generalized or grand mal:** loss of consciousness accompanied by bilateral tonic-clonic activity.
- **Petit mal:** "absence" period in which patients are not fluently conversant and have diminished neurological status.
- **Focal or partial:** seizure activity that is localized to one part of the body.

E**A**

- Routine patient care.
- Perform blood glucose (bG) analysis, manage per age appropriate [Diabetic Emergencies Protocol](#), if indicated.
- Loosen any constrictive clothing. Protect patient and EMS healthcare professionals.
- For the patient with active generalized or focal seizures with a prescription for DIAZEPAM nasal spray or rectal gel or MIDAZOLAM (IM/IN or via auto-injector) assist the family or caregiver with administration following the prescribed instructions.
- If the patient has a vagal nerve stimulator (VNS) device, assist family members or caregiver with use if needed. The VNS is activated by passing a magnet closely over the device. This may be repeated every 3-5 minutes x3.
- For suspected **febrile seizures** (generalized seizures with no seizure history [except previous febrile seizures] in the setting of any grade fever, with an otherwise normal neurologic examination):
 - Obtain body temperature.
 - Passive cooling measures (undress patient).
 - ACETAMINOPHEN 15 mg/kg suppository PR if the temperature is ≥ 100.4 .
- Any seizure lasting > 5 minutes requires treatment with anti-seizure medications (benzodiazepines). Consider rapid ALS intercept if available or transport the patient without delay to the nearest appropriate Hospital Emergency Facility.

C

- For **active generalized or focal seizures:**
 - MIDAZOLAM 0.1 mg/kg IV/IM/IN [2 mg maximum single dose via any route] (may repeat every 5 minutes to a maximum of 10mg), **or**
 - LORAZEPAM 0.1 mg/kg IV [2mg maximum single dose] (may repeat every 5 minutes to a maximum of 10mg), **or**
 - DIAZEPAM 0.1 mg/kg IN/IV [2.5 mg maximum single dose] or 0.5 mg/kg PR [20 mg maximum single dose] (may repeat every five minutes to a maximum of 10 mg).

P

- For **active generalized or focal seizures:**
 - MIDAZOLAM 0.1 mg/kg IV/IM/IN [2 mg maximum single dose via any route] (may repeat every 5 minutes to a maximum of 10mg), **or**
 - LORAZEPAM 0.1 mg/kg IV/IM [2 mg maximum single dose] (may repeat every 5 minutes to a maximum of 10mg), **or**
 - DIAZEPAM 0.1 mg/kg IV/IN [2.5 mg maximum single dose] or 0.5 mg/kg PR [10 mg maximum single dose] (may repeat every five minutes to a maximum of 10 mg).
- For **persistent seizures**, consider, if available, LEVETIRACETAM 20 mg/kg IV over 15 minutes (may repeat once 5 minutes after completing the first dose).



**NOTES:**

- Recommended exam: mental status, airway, HEENT, cardiac, pulmonary, extremities, neurologic.
- Do not delay medication administration to obtain vascular access. The IM/IN route is preferred if no immediate IV access at the time of EMS contact.
- Lorazepam is the first-line antiepileptic of choice if IV/IO access is available.
- Diazepam has the longest half-life and is the least desirable choice when other benzodiazepines are available. Diazepam may be administered rectally, nasally, intravenously, but the intramuscular route is not recommended.
- Respiratory depression may occur after the administration of benzodiazepines, monitor the patient closely and use waveform capnography if available.
- *Status epilepticus* (SE) is defined as two or more successive seizures without a period of consciousness or recovery, or one prolonged seizure lasting > 5 minutes. SE is a true emergency requiring rapid airway control and treatment.
- A focal to generalized seizure starts in one area and generalizes to the whole body.
- The area where the seizure starts is typically the last to resolve. Knowing this focality is helpful.

Recognition:

- This protocol applies to undifferentiated, hypovolemic, obstructive, cardiogenic, septic and neurogenic shock.
- Restlessness, confusion, pale and cool clammy skin.
- Weak, rapid pulse, hypotension (SBP <90 or MAP <65) or shock index (HR/SBP) ≥ 0.6 .
- **Hypovolemic:** history of volume loss (vomiting, diarrhea, bleeding).
- **Obstructive:** history of chest trauma, JVD, absent breath sounds, narrow pulse pressure, history of DVT, risk factors for pulmonary embolus.
- **Cardiogenic:** STEMI, heart failure, dysrhythmias, bradycardia or tachycardia.
- **Neurogenic:** spinal cord injury with hypotension, warm & dry skin with a normal or bradycardic heart rate.
- **Septic:** fever, warm skin, tachycardia, tachypnea, possible infection.

E

- Routine patient care.
- Manage suspected **obstructive shock** per protocols specific to etiology (e.g., [Multiple Trauma Protocol](#) for suspected tension pneumothorax).
- If tolerated, maintain patient in a supine position.
- Maintain and promote normothermia by use of blankets and increasing the ambient temperature if possible.
- Transport the patient to the nearest appropriate Hospital Emergency Facility.

A

- LACTATED RINGER'S 500 ml IV, repeat to achieve a SBP of ≥ 100 or MAP of ≥ 65 (maximum 2L).
- If **adrenal insufficiency** is suspected, also manage per the [Adrenal Insufficiency Protocol](#).

C**P**

- For **undifferentiated and hypovolemic shock:**
 - LACTATED RINGER'S 500 ml IV, repeat to achieve a SBP of ≥ 100 or MAP of ≥ 65 (maximum 2L).
 - For persistent hypotension following 2L of IVF, push dose EPINEPHRINE 10-20 mcg IV every 3-5 minutes **or** push dose PHENYLEPHRINE 100 mcg every 10 minutes [maximum dose 500 mcg] **or** NOREPINEPHRINE 2-20 mcg/minute **or** DOPAMINE HCL 2-20 mcg/kg/minute **or** PHENYLEPHRINE 10-180 mcg/minute **or** EPINEPHRINE 0.1-0.5 mcg/kg/minute. Titrate vasopressors to achieve a SBP of ≥ 100 or MAP ≥ 65 .
- For **post arrest hypotension:**
 - LACTATED RINGER'S 250-500 ml IV, repeat to achieve a SBP of ≥ 100 or MAP of ≥ 65 (maximum 2L).
 - Push dose EPINEPHRINE 10-20 mcg IV every 3-5 minutes **or** push dose PHENYLEPHRINE 100 mcg every 10 minutes [maximum dose 500 mcg] **or** NOREPINEPHRINE 2-20 mcg/minute **or** DOPAMINE HCL 2-20 mcg/kg/minute **or** PHENYLEPHRINE 10-180 mcg/minute **or** EPINEPHRINE 0.1-0.5 mcg/kg/minute. Titrate vasopressors to achieve a SBP of ≥ 100 or MAP ≥ 65 .
- For **cardiogenic shock:**
 - LACTATED RINGER'S 250 ml IV, (do not administer IVF if there is shortness of breath or evidence of pulmonary edema/CHF), repeat x1 if needed to achieve SBP ≥ 100 or MAP ≥ 65 .
 - NOREPINEPHRINE 2-20 mcg/minute (preferred) **or** DOPAMINE HCL 2-20 mcg/kg/minute. Titrate vasopressors to achieve a SBP ≥ 100 or MAP ≥ 65 .



P

- For **neurogenic shock**:
 - LACTATED RINGER'S 500 ml IV, repeat to achieve a SBP of ≥ 100 or MAP of ≥ 65 .
 - For persistent hypotension following the administration of 2L of IVF, PHENYLEPHRINE 10-180 mcg/minute **or** NOREPINEPHRINE 2-20 mcg/minute **or** DOPAMINE HCL 2-20 mcg/kg/minute. Titrate vasopressors to achieve a SBP ≥ 100 or MAP ≥ 65 .
- For **septic shock**:
 - LACTATED RINGER'S 500 ml IV, repeat to achieve a SBP of ≥ 100 or MAP of ≥ 65 .
 - For persistent hypotension following the administration of 2L of IVF, PHENYLEPHRINE 10-180 mcg/minute **or** NOREPINEPHRINE 2-20 mcg/minute **or** DOPAMINE HCL 2-20 mcg/kg/minute. Titrate vasopressors to achieve a SBP ≥ 100 or MAP ≥ 65 .
 - Measure serum lactate, if available.
 - Notify the receiving hospital of a possible **SEPSIS ALERT** patient.
- If **adrenal insufficiency** is suspected, also manage per the [Adrenal Insufficiency Protocol](#).

NOTES:

- Shock is a state in which inadequate tissue perfusion impairs cellular metabolism.
- Shock may be present with a normal blood pressure.
- Blood pressure and heart rate individually are unreliable determinants of hypovolemic shock.
- The systolic blood pressure must be evaluated in the context of the patient's normal blood pressure. Patients with a history of long standing hypertension often require a higher MAP to maintain perfusion pressures.
- Consider all possible etiologies of undifferentiated hypotension/shock and treat accordingly per appropriate protocols.
- Patients at increased risk for adrenal insufficiency (AI) include those with HIV/AIDS, a history of chronic steroid use (current, recently discontinued or remote), Addison's disease, or dehydration.
- The use of the Trendelenburg position (head down, feet elevated) should be avoided.
- The use of push-dose epinephrine or phenylephrine allows for the rapid correction of acute hypotension and as bridge to the administration of a vasopressor via IV infusion.



2.20 Pediatric General Shock and Hypotension

Recognition:

- This protocol applies to undifferentiated, hypovolemic, obstructive, cardiogenic, septic, and neurogenic shock.
- Restlessness, confusion, pale and cool clammy skin, prolonged capillary refill (CRT)
- Weak, rapid pulse, hypotension (SBP $<70 + [\text{age in years} \times 2]$ mmHg) [Neonates SBP <60 mmHg, 1 m.o. to 1 yr. SBP <70 mmHg].
- **Hypovolemic:** history of volume loss (vomiting, diarrhea, bleeding).
- **Obstructive:** history of chest trauma, JVD, absent breath sounds, narrow pulse pressure, history of DVT, risk factors for pulmonary embolus.
- **Cardiogenic:** STEMI, heart failure, dysrhythmias.
- **Neurogenic:** spinal cord injury with hypotension, warm and dry skin with a normal or bradycardic heart rate.
- **Septic:** fever, warm skin, tachycardia, tachypnea, possible infection.

E

- Routine patient care.
- Treat suspected obstructive shock per age appropriate protocol specific to etiology (e.g. [Multiple Trauma Protocol](#) for suspected tension pneumothorax).
- If tolerated, maintain patient in a supine position.
- Maintain and promote normothermia by use of blankets and increasing the ambient temperature if possible.
- Transport to the nearest appropriate Hospital Emergency Facility, and consider transport to a Pediatric Specialty Care Hospital.

A

- LACTATED RINGER'S 20 ml/kg IV bolus (10 ml/kg if < 3 months old), repeat to achieve age appropriate BP (maximum 60 ml/kg). Do not administer IV fluids if signs of fluid overload (crackles on lung auscultation) develop.

C

- If **adrenal insufficiency** is suspected, also manage per the [Adrenal Insufficiency Protocol](#).

P

- For **undifferentiated and hypovolemic shock:**
- LACTATED RINGER'S 20 ml/kg IV (10 ml/kg if < 3 months old), repeat to achieve age appropriate BP (maximum 60 ml/kg). Do not administer IV fluids if signs of fluid overload (crackles on lung auscultation) develop.
 - For persistent hypotension following the administration of 60 ml/kg of IVF, consider push dose EPINEPHRINE 1 mcg/kg IV (0.1 ml/kg EPINEPHRINE 10 mcg/ml) every 3-5 minutes **or** push dose PHENYLEPHRINE 5 mcg/kg [maximum single dose 100 mcg] every 10 minutes [maximum total dose 500 mcg] **or** NOREPINEPHRINE 0.1-2 mcg/kg/minute **or** EPINEPHRINE by IV infusion at 0.01-1 mcg/kg/minute. Titrate vasopressors to achieve age appropriate BP.
- For **cardiogenic shock**, consider DOPAMINE 2-20 mcg/kg/minute titrated to achieve age appropriate BP.
- For **neurogenic shock:**
- LACTATED RINGER'S 20 ml/kg IV (10 ml/kg if < 3 months old), repeat to achieve age appropriate BP [maximum 60 ml/kg]. Do not administer IV fluids if signs of fluid overload (crackles on the lung auscultation) develop.
 - For persistent hypotension following the administration of 60 ml/kg of IVF, consider NOREPINEPHRINE 0.1-2 mcg/kg/minute **or** EPINEPHRINE 0.01-1 mcg/kg/minute. Titrate vasopressors to achieve age appropriate BP.



P

- For **septic shock**: LACTATED RINGER'S 20 ml/kg IV (10 ml/kg if < 3 months old), repeat to achieve age appropriate BP [maximum 60 ml/kg]. Do not administer IV fluids if signs of fluid overload (crackles on lung auscultation) develop.
 - For persistent hypotension following the administration of 60 ml/kg of IVF, consider NOREPINEPHRINE 0.1-2 mcg/kg/minute or EPINEPHRINE 0.01-1 mcg/kg/minute. Titrate vasopressors to achieve age appropriate BP.
- If **adrenal insufficiency** is suspected, also manage per the [Adrenal Insufficiency Protocol](#).

NOTES:

- Shock is a state in which inadequate tissue perfusion impairs cellular metabolism.
- Shock may be present with a normal blood pressure.
- Blood pressure and heart rate individually are unreliable determinants of hypovolemic shock.
- The systolic blood pressure must be evaluated in the context of the patient's normal blood pressure. Patients with a history of long standing hypertension often require a higher MAP to maintain perfusion pressures.
- Consider all possible etiologies of undifferentiated hypotension/shock and treat accordingly per appropriate protocol.
- Patients at increased risk for adrenal insufficiency (AI) include those with HIV/AIDS, a history of chronic steroid use (current, recently discontinued or remote), Addison's Disease, or dehydration.
- The use of the Trendelenburg position (head down, feet elevated) should be avoided.



2.21 Adult

Hemorrhagic Shock

Recognition:

- Restlessness, confusion, pale and cool clammy skin.
- Weak, rapid pulse, hypotension (SBP <90 mmHg or MAP <65 mmHg) or shock index (HR/SBP) ≥0.6.
- External hemorrhage or suspected internal hemorrhage (blunt trauma, GI bleeding, vaginal bleeding, suspected ruptured ectopic pregnancy, ruptured abdominal aortic aneurysm [AAA]).

E

- Routine patient care.
- Control external hemorrhage following the [External Hemorrhage Control Protocol](#).
- If tolerated, maintain the patient in a supine position.
- Maintain and promote normothermia by use of blankets, heat reflective shield, and increasing the ambient temperature if possible.
- Transport to the nearest appropriate Hospital Emergency Facility.

A

- For **hemorrhagic shock related to external hemorrhage:**
 - Once hemorrhage control is achieved, LACTATED RINGER'S 500 ml IV, repeat to achieve a SBP ≥90 or MAP ≥65 (maximum 2L).
 - For patients with penetrating torso trauma and NO evidence of traumatic brain injury, LACTATED RINGER'S 250 ml IV, repeat to achieve a palpable radial pulse **or** a SBP ~80 or MAP of ~65 **or** normal mental status (maximum 2L).
 - For patients with penetrating torso trauma with evidence of traumatic brain injury, LACTATED RINGER'S 250-500 ml IV, repeat to achieve a SBP ≥90 or MAP ≥65 (maximum 2L).
- For **hemorrhagic shock related to suspected internal hemorrhage**, LACTATED RINGER'S 500 ml IV, repeat to achieve a SBP ≥90 or MAP ≥65 (maximum 2L).
- If **adrenal insufficiency** is suspected, manage per the [Adrenal Insufficiency Protocol](#).

C

- For **hemorrhagic shock related to external hemorrhage:**
 - Once hemorrhage control is achieved, LACTATED RINGER'S 500 ml IV, repeat as needed to achieve a SBP ≥90 or MAP ≥65 (maximum 2L).
 - For patients with penetrating torso trauma and NO evidence of traumatic brain injury, LACTATED RINGER'S 250 ml IV, repeat to achieve a palpable radial pulse **or** a SBP ~80 or MAP ≥65 **or** normal mental status (maximum 2L).
 - For patients with penetrating torso trauma with evidence of traumatic brain injury, LACTATED RINGER'S 250-500 ml IV, repeat to achieve a SBP ≥90 or MAP ≥65 (maximum 2L).
 - For persistent hypotension following the administration of 2L of IVF, consider push dose EPINEPHRINE 10-20 mcg (1-2 ml Epinephrine 10 mcg/ml) IV every 3-5 minutes **or** push dose PHENYLEPHRINE 100 mcg IV every 10 minutes [maximum dose 500 mcg] **or** NOREPINEPHRINE 2-20 mcg/minute **or** EPINEPHRINE at 0.1-0.5 mcg/kg/minute. Titrate vasopressors to achieve a SBP of ≥90 or MAP ≥65. Vasopressors should only be considered AFTER the administration of 2L IVF or in the peri-arrest patient.
- For patients with blunt or penetrating trauma (including extremity trauma) with signs of significant hemorrhage (SBP < 90 mm Hg, HR > 110 BPM); or any patient who is at high risk of significant hemorrhage (external or internal), administer TRANEXAMIC ACID 1gm/100 ml NS IV as soon as possible, but not >3 hours after injury.

P



P

- For **hemorrhagic shock related to internal hemorrhage**:
 - LACTATED RINGER'S 500 ml IV, repeat to achieve a SBP ≥ 90 or MAP ≥ 65 (maximum 2L).
 - For hypotension refractory to 2L IVF, consider push dose EPINEPHRINE 10-20 mcg IV every 3-5 minutes **or** push dose PHENYLEPHRINE 100 mcg every 10 minutes [maximum dose 500 mcg] **or** NOREPINEPHRINE 2-20 mcg/minute **or** PHENYLEPHRINE 10-180 mcg/minute **or** EPINEPHRINE 0.1-0.5 mcg/kg/minute. Titrate vasopressors to achieve a SBP of ≥ 90 or MAP ≥ 65 . Vasopressors should only be considered **AFTER** the administration of 2L IVF.
- If **adrenal insufficiency** is suspected, also manage per the [Adrenal Insufficiency Protocol](#).

NOTES:

- Shock is a state in which inadequate tissue perfusion impairs cellular metabolism.
- Shock may be present with a normal blood pressure.
- Blood pressure and heart rate individually are unreliable determinants of hypovolemic shock.
- The systolic blood pressure must be evaluated in the context of the patient's normal blood pressure. Patients with a history of long standing hypertension often require a higher MAP to maintain perfusion pressures.
- Permissive hypotension (hypotensive resuscitation) is indicated in patients with penetrating torso trauma.
- Consider all possible etiologies of hypotension/shock and treat accordingly per the appropriate protocol.
- Etiologies of internal hemorrhage include GI or vaginal bleeding, suspected ruptured ectopic pregnancy or AAA and blunt trauma.
- Vasopressors are indicated as a bridge to surgical intervention in hemorrhagic shock only after adequate volume resuscitation and in the peri-arrest patient.
- Patients at increased risk for adrenal insufficiency (AI) include those with HIV/AIDS, a history of chronic steroid use (current, recently discontinued or remote), Addison's disease, congenital adrenal hyperplasia (CAH) or dehydration.
- The use of the Trendelenburg position (head down, feet elevated) should be avoided.
- If tranexamic acid is administered, it is imperative that the receiving facility acknowledges the time of administration (there is a time window for the administration of a second dose, typically 1000mg within 8 hours).





Recognition:

- **Compensated:** normal blood pressure, decreased distal pulses, delayed CRT, tachycardia, cool extremities, tachypnea, restlessness, +/- altered mental status.
- **Uncompensated:** Hypotension (SBP < 70 + [age in years x2] mmHg).
- External hemorrhage or suspected internal hemorrhage (blunt trauma, GI bleeding).
- For newborns the lower limit for SBP is <60, for children 1 month to 1 year old, the lower limit for SBP is <70.

E

- Routine patient care.
- Control external hemorrhage following the [External Hemorrhage Control Protocol](#).
- If tolerated, maintain patient in a supine position.
- Maintain and promote normothermia by use of blankets and increasing the ambient temperature if possible.
- Transport to the nearest appropriate Hospital Emergency Facility, consider transporting to a Pediatric Specialty Care Hospital .

A

- LACTATED RINGER'S 20 ml/kg, repeat to achieve age appropriate BP (maximum 60 ml/kg).
- If **adrenal insufficiency** is suspected, also manage per the [Adrenal Insufficiency Protocol](#).

C

P

- LACTATED RINGER'S 20 ml/kg, repeat to achieve age appropriate BP (maximum 60 ml/kg).
- For patients with blunt or penetrating trauma (including extremity trauma) with signs of significant hemorrhage (age specific hypotension, tachycardia); or who are at high risk of significant hemorrhage (external or internal), administer TRANEXAMIC ACID as soon as possible, but not >3 hours after injury as follows: for patients < 12 yo, administer 15 mg/kg (maximum 1 gm) in 100 ml NS IV and for patients >12 yo, administer 1 gm in 100 ml NS.
- For persistent hypotension following the administration of 60 ml/kg of IV fluids, consider push dose EPINEPHRINE 1 mcg/kg IV (0.1 ml/kg EPINEPHRINE 10 mcg/ml) every 3-5 minutes **or** push dose PHENYLEPHRINE 5 mcg/kg [maximum single dose 100 mcg] every 10 minute [maximum total dose 500 mcg] **or** EPINEPHRINE by IV infusion at 0.01-1 mcg/kg/minute **or** NOREPINEPHRINE 0.1-2 mcg/kg/minute IV. Titrate vasopressors to achieve age appropriate BP.
- If **adrenal insufficiency** is suspected, manage per the [Adrenal Insufficiency Protocol](#).



**NOTES:**

- Shock is a state in which inadequate tissue perfusion impairs cellular metabolism.
- Shock may be present with a normal blood pressure.
- Children maintain BP and cardiac output by increasing HR and vasoconstriction, even with the loss of significant blood volume.
- A child can lose up to 1/3 of their blood volume before a significant drop in BP occurs.
- Pediatric hypotension should be viewed as a pre-arrest state.
- Use of an appropriate size BP cuff is crucial as use of an incorrectly sized cuff will lead to inaccurate measurement of the BP (*i.e.* too small = falsely ↑BP, too large = falsely ↓BP).
- Possible etiologies of internal hemorrhage include GI or vaginal bleeding, suspected ruptured ectopic pregnancy and blunt trauma.
- Consider all possible etiologies of undifferentiated hypotension/shock and treat accordingly per the appropriate protocol.
- Vasopressors are indicated as a bridge to surgical intervention in hemorrhagic shock only after adequate volume resuscitation or in the peri-arrest patient.
- The use of the Trendelenburg position (head down, feet elevated) should be avoided.
- Patients at increased risk for adrenal insufficiency (AI) include those with HIV/AIDS, a history of chronic steroid use (current, recently discontinued or remote), Addison's Disease, congenital adrenal hyperplasia (CAH) or dehydration.

2.22 Adult

Sepsis

Recognition:

- Sepsis is defined as the life threatening organ dysfunction caused by a dysregulated host response to infection (the body's response to an infection injures its own tissues and organs). It is identified when a patient with a suspected infection (fever, cough, pneumonia, urinary tract, intra-abdominal, biliary, skin/soft tissue, etc.) has ≥ 2 of the following SIRS (systemic inflammatory response) criteria:
 1. Temperature $>100.4^{\circ}\text{F}$ or $<96.8^{\circ}\text{F}$.
 2. Heart rate >90 .
 3. Respiratory rate >20 breaths/minute or $\text{EtCO}_2 <32$ mmHg.
- Severe sepsis is identified by a measured lactate of >2 mmol/L or hypotension (SBP <90). An $\text{EtCO}_2 <25$ mmHg correlates well with a lactate of <2 mmol/L.
- Septic shock is identified when a patient with sepsis, despite adequate fluid resuscitation, requires vasopressors to maintain a SBP ≥ 100 or a MAP ≥ 65 .

E

- Routine patient care.
- If tolerated, maintain the patient in a supine position.
- Provide early notification to destination facility and declare a **SEPSIS ALERT**.
- Transport the patient to the nearest appropriate Hospital Emergency Facility.

A

- LACTATED RINGER'S 500 ml IV, repeat to achieve a SBP ≥ 100 or MAP of ≥ 65 (maximum 3L).
- If **adrenal insufficiency** is suspected, manage per the [Adrenal Insufficiency Protocol](#).

C

P

- If available, obtain fingertip lactate measurement.
- LACTATED RINGER'S 500 ml IV bolus, repeat to achieve a SBP ≥ 100 or MAP of ≥ 65 (maximum 3L)
- For hypotension refractory to IVF, push dose EPINEPHRINE 10-20 mcg (1-2 ml EPINEPHRINE 10 mcg/ml) IV every 3-5 minutes **or** push dose PHENYLEPHRINE 100 mcg IV every 10 minute [maximum dose 500 mcg] **or** NOREPINEPHRINE 2-20 mcg/minute (**preferred**) **or** PHENYLEPHRINE 10-180 mcg/minute **or** EPINEPHRINE 0.1-0.5 mcg/kg/minute. Titrate vasopressors to achieve a SBP of ≥ 100 or MAP ≥ 65 .
- If **adrenal insufficiency** is suspected, manage per the [Adrenal Insufficiency Protocol](#).



NOTES:

- Shock may be present with a normal blood pressure.
- Screening for sepsis using the SIRS criteria (temperature, tachycardia, tachypnea) plus suspected infection. WBC / bandemia are additional SIRS criteria not typically available to EMS.
- The QSOFA (quick sequential organ failure score) [MS, RR, SBP] is an abbreviated version of a larger scoring system (SOFA) used to identify organ failure. It is useful to predict mortality but not to screen for sepsis.
- Assess for signs of pulmonary edema, especially patients with a known history of CHF, or ESRD on dialysis. Stop fluid administration if pulmonary edema develops.
- The systolic blood pressure must be evaluated in the context of the patient's normal blood pressure. Patients with a history of long standing hypertension often require a higher MAP to maintain perfusion pressures.
- EtCO₂ correlates to serum lactate levels. An EtCO₂ of ≤ 25 mmHg is strongly correlated to a serum lactate of > 2.0 mm/L.
- Septic shock has a 50% mortality rate and must be treated aggressively. Early goal directed therapy consisting of IV fluid administration and early antibiotics reduces mortality in septic patients.
- Common sites/sources for infection include the urinary tract, lungs, skin, GI tract and indwelling catheters and devices.
- Patients with sepsis are at an increased risk for acute lung injury (ALI) related to positive pressure ventilation. If positive pressure ventilation is required, avoid excessive tidal volumes.
- Patients at increased risk for adrenal insufficiency (AI) include those with HIV/AIDS, a history of chronic steroid use (current, recently discontinued or remote), Addison's Disease, congenital adrenal hyperplasia or dehydration.



Recognition:

- Sepsis is the life-threatening organ dysfunction caused by a dysregulated host response to infection (the body’s response to an infection injures its own tissues and organs). It is identified when a patient with a suspected infection (fever, cough, pneumonia, urinary tract, intra-abdominal, biliary, skin/soft tissue, etc.) has ≥ 2 of the following SIRS (systemic inflammatory response) criteria:
 1. Fever (temperature > 101.3°F) or hypothermia (temperature < 96.8°F)
 2. Tachycardia or bradycardia
 3. Tachypnea
- Severe sepsis is identified by a measured lactate of >2 mmol/L, age-appropriate perfusion abnormality (prolonged capillary refill time, hypotension or other evidence of organ dysfunction such as altered mental status (includes anxiety, restlessness, agitation, irritability, inappropriate crying, drowsiness, confusion, lethargy, obtundation).
- Septic shock is identified when a patient with sepsis, despite adequate fluid resuscitation, requires vasopressors to maintain a normal blood pressure for age.

Table 1

Age	Tachycardia
1 month - 1 year	> 180
2 - 5 years	> 140
6 - 12 years	> 130
13-18 years	> 120

E

- Routine patient care.
- If tolerated, maintain patient in a supine position.
- Perform blood glucose analysis, manage per age appropriate [Diabetic Emergencies Protocol](#) as indicated.
- Provide early notification to destination facility and declare a **SEPSIS ALERT**.
- Transport to the nearest appropriate Hospital Emergency Facility, consider transporting to a Pediatric Specialty Care hospital.

A

- LACTATED RINGER’S 20 ml/kg IV (10 ml/kg if < 3 months old), repeat to achieve age appropriate BP (maximum 60ml/kg). Do not administer IV fluids if signs of fluid overload (crackles) develop.

C

- If **adrenal insufficiency** is suspected, manage per the [Adrenal Insufficiency Protocol](#).

P

- If available, obtain fingertip lactate measurement.
- Measure EtCO₂
- LACTATED RINGER’S 20 ml/kg IV (10 ml/kg if < 3 months old), repeat to achieve age appropriate BP (maximum 60ml/kg). Do not administer IV fluids if signs of fluid overload (crackles) develop.
- For patients with **cold shock** and continued hypotension or other evidence of hypoperfusion, consider push dose EPINEPHRINE 1 mcg/kg IV (0.1 ml/kg EPINEPHRINE 10 mcg/ml) every 3-5 minute **or** EPINEPHRINE 0.1-1.0 mcg/kg/minute titrated to achieve age appropriate BP.
- For patients with **warm shock** and continued hypotension or other evidence of hypoperfusion, consider NOREPINEPHRINE 0.1-2 mcg/kg/minute titrated to achieve age appropriate BP.
- If **adrenal insufficiency** is suspected, manage per the [Adrenal Insufficiency Protocol](#).



**NOTES:**

- Shock is a state in which inadequate tissue perfusion impairs cellular metabolism.
- Shock may be present with a normal blood pressure.
- Tachycardia and tachypnea are early signs of shock in children.
- Children maintain BP and cardiac output by increasing HR and vasoconstriction, even with the loss of significant volume.
- Heart rate is affected by pain, anxiety, medications, and hydration status.
- Heart rate may not be elevated in septic hypothermic patients.
- Septic shock has a 50% mortality rate and must be treated aggressively. Early goal directed therapy consisting of IV fluid administration and early antibiotics reduces mortality in septic patients.
- Common sites/sources for infection include the urinary tract, lungs, skin, GI tract and indwelling catheters and devices.
- Systemic inflammatory response syndrome (SIRS) is a clinical syndrome that results from a deregulated inflammatory response or to a noninfectious insult.
- EtCO₂ correlates to serum lactate levels. An EtCO₂ of ≤ 25 mmHg is strongly correlated to a serum lactate of 4.0 mm/L.
- **Cold shock** = CRT >3 sec, diminished peripheral pulses, mottled or cool extremities.
- **Warm shock** = CRT <1 sec, bounding peripheral pulses, wide pulse pressure, warm/flushed extremities.
- Risk of sepsis is increased in patients who are a young age.
- Risk of sepsis is increased in patients with a history of bone marrow or organ transplant, immune system compromise, asplenia, sick cell disease and malignancy.
- Patients with sepsis are at an increased risk for acute lung injury (ALI) related to positive pressure ventilation. If positive pressure ventilation is required, avoid excessive tidal volumes.
- Patients at increased risk for adrenal insufficiency (AI) include those with HIV/AIDS, a history of chronic steroid use (current, recently discontinued or remote), Addison's disease, or dehydration.
- In smaller patients (<10-20 kg) rapid boluses may be most easily administer in a 60 ml syringe utilizing the push/pull method.

Recognition:

- Sickle cell crisis occurs in patients with sickle cell disease, a family of diseases including a hemolytic anemia known as sickle cell anemia.
- Acute pain (often described as sharp, intense, stabbing, or throbbing) in any part of the body, but most commonly in the joints, lower back, legs, arms, abdomen, or chest.
- Patients may also present with stroke, priapism, acute chest syndrome (fever, chest pain, hypoxemia, respiratory symptoms) skin ulcerations, or ocular manifestations.
- In young children, additional presentations include dactylitis (swollen digits), splenic sequestration (enlarged spleen, pallor, hypotension) and aplastic crisis (bone marrow shutdown, noted by pallor)

E

- Routine patient care.
- Consider the administration of supplemental OXYGEN.
- Treat patients with suspected stroke per the [Ischemic Stroke Protocol](#).
- Transport the patient to the nearest appropriate Hospital Emergency Facility, consider transporting pediatric patients to a Pediatric Specialty Care Hospital.

**A
C
P**

- Consider analgesia per the age appropriate [Patient Comfort Protocol](#).
- NORMAL SALINE 20 ml/kg IV if the patient appears dehydrated.

NOTES:

- Most of the manifestations of sickle cell crisis are secondary to vascular occlusion and inflammation.
- Sickle cell crisis may be precipitated by a number of physical and environmental factors. Treat any identified possible precipitating factors.
- Pulse oximetry may be unreliable in patients with sickle cell crisis.
- Patients with sickle cell disease are at high risk for life threatening disorders at a very young age.



Recognition:

- Transient, self-limited loss of consciousness with an inability to maintain postural tone that is followed by spontaneous recovery.

E

- Routine patient care.
- Consider [Spinal Motion Restriction Precautions](#) if indicated.
- Perform blood glucose (bG) analysis, treat as indicated following age appropriate [Diabetic Emergencies Protocol](#).
- Assess for traumatic injuries if associated with a fall.
- If the patient is hypotensive, manage per the [General Shock and Hypotension Protocol](#)
- Transport the patient to the nearest appropriate Hospital Emergency Facility.

**A
C
P**

- Acquire a multi-lead ECG, manage per [Chest Pain - Acute Coronary System - STEMI Protocol](#) or the appropriate [Cardiac Dysrhythmia Protocol\(s\)](#) as indicated.
- Institute continuous ECG monitoring.

NOTES:

- History and physical examination are the most specific and sensitive ways of evaluating syncope.
- Patients with any of the following require a thorough in hospital work-up: exertional onset, chest pain, dyspnea, back pain, palpitations, severe headache, focal neurologic deficits, diplopia, ataxia, or dysarthria.
- Consider all syncope to be of cardiac origin until proven otherwise.
- While often thought as benign, syncope can be the sign of more serious medical emergency.
- Syncope that occurs during exercise often indicates an ominous cardiac cause. Patients should be evaluated at the ED. Syncope that occurs following exercise is almost always vasovagal and benign.
- Prolonged QTc (generally >500ms) and Brugada Syndrome (incomplete RBBB pattern in V₁/V₂ with ST segment elevation) should be considered in all patients. Consider vasovagal response, GI bleed, dysrhythmia, ectopic pregnancy and aortic aneurysm or dissection as possible causes of syncope.
- Greater than 25% of geriatric syncope is cardiac dysrhythmia related.

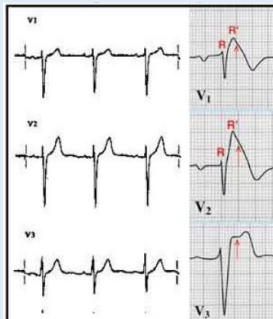

Recognition:

- Individual ≥ 16 y.o. exhibiting bizarre and aggressive behavior including agitation and ≥ 6 of the following; increased tolerance to pain, tachypnea, diaphoresis, agitation, warm/hot skin to touch, non-compliance to police presence/commands, absence of fatigue, unusual strength, naked or dressed inappropriately for conditions, unusual attraction to glass or mirrors, or keening (unintelligible animal like noises). Delirium with agitation is often associated with the chronic use of sympathomimetic drugs (cocaine, methamphetamine, PCP).

E

- Consider safety of EMS healthcare professionals first. If law enforcement is not present at the scene, consider staging in a safe area until the arrival of law enforcement.
- Routine patient care.
- Control and/or restrain patient as soon as possible to reduce the risks of prolonged struggle. Physical restraint should be performed/assisted by law enforcement when available. If restraints are applied by EMS healthcare professionals, follow the [Patient Restraint Procedure Protocol](#).
- Remove/limit unnecessary stimuli where possible, including warning lights/sirens.
- Manage per appropriate protocols as indicated ([Altered Mental Status](#), [Patient in Police Custody](#)).
- Transport the patient to the nearest appropriate Hospital Emergency Facility.

A

- Initiate continuous monitoring of EtCO₂, SpO₂ and ECG.
- NORMAL SALINE 1000 ml IV (may repeat x1).
- Initiate cooling measures if temperature $>101^{\circ}\text{F}$.

C

- MIDAZOLAM 2.5-5 mg IV [5 mg IM/IN] (repeat as needed in 10 minutes if the SBP >100 to a maximum of 10 mg).
- Initiate continuous monitoring of EtCO₂, SpO₂ and ECG.
- NORMAL SALINE 1000 ml IV (may repeat x1).
- Initiate cooling measures if temperature $>101^{\circ}\text{F}$.
- In the event of cardiac arrest, SODIUM BICARBONATE 50 mEq IV and manage per the age appropriate [Cardiac Arrest Protocol](#).

P

- KETAMINE (preferred) 2 mg/kg IM (maximum 200 mg) **or** 2 mg/kg IV (maximum 100 mg) **or** HALOPERIDOL 5-10 mg IM/IV (may repeat x1) **or** DROPERIDOL 5-10 mg IM/IV **or** MIDAZOLAM 2.5-5 mg IV [5 mg IM/IN] (may repeat MIDAZOLAM in 10 minutes if SBP >100 to maximum of 10 mg).
- Initiate continuous monitoring of EtCO₂, SpO₂ and ECG.
- If sedation is required subsequent to KETAMINE administration, administer MIDAZOLAM 2.5 mg IV.
- For hypersalivation following KETAMINE administration, administer ATROPINE SULFATE 0.5 mg IV/IM. Contact Medical Control if repeat or different doses are indicated.
- NORMAL SALINE 1000 ml IV (may repeat x1).
- Initiate cooling measures if temperature $>101^{\circ}\text{F}$.
- In the event of cardiac arrest, administer SODIUM BICARBONATE 50mEq IV and manage per the age appropriate [Cardiac Arrest Protocol](#).

NOTES:

- Be sure to consider all possible medical/trauma etiologies for behavior (hypoglycemia, toxicological, hypoxic, head injury).
- Risk factors associated with delirium with agitation syndrome include male gender (average age 36), stimulant drug abuse (cocaine and to a lesser extent methamphetamine, PCP, and LSD), history of chronic stimulant drug abuse with recent acute binge, or preexisting psychiatric disorder (schizophrenia, bipolar disorder).
- Do not position or transport any restrained patient in such a way (*e.g.*, prone) that could negatively affect the patient's respiratory or circulatory status.
- Any patient who is handcuffed or restrained by law enforcement and transported by EMS must be accompanied by a law enforcement officer.
- **For IM administration, a 100 mg/ml concentration of Ketamine is preferred.**
- **Ketamine in a concentration of 100 mg/ml must be diluted 1:1 with 0.9% saline, D₅W or sterile water creating a 50 mg/ml concentration prior to IV use.**
- **When administered IV, Ketamine should be administered slowly (over a period of 60 seconds). More rapid administration may result in respiratory depression and enhanced pressor response.**
- **While uncommon with doses ≤ 4 mg/kg, laryngospasm may occur following the administration of ketamine, it is usually easily managed with positive pressure ventilation.**
- Continuous monitoring of waveform EtCO₂ and SpO₂ are mandatory in patients who have received midazolam or ketamine for sedation. When clinically feasible, ECG monitoring is required for patients that have received droperidol or haloperidol.
- It may be necessary/appropriate to administer IM injections through clothing in extremely agitated patients.
- Patients with delirium are at risk for acidosis, rhabdomyolysis and hyperkalemia.
- In patients with delirium a "period of peril" (cessation of struggle against restraint) may precede cardiac arrest.





Section 3: Cardiac Protocols

03.01	Acute Decompensated Heart Failure / Pulmonary Edema
03.02	Chest Pain - Acute Coronary Syndrome - STEMI
03.03A	Cardiac Arrest - Adult
03.03P	Cardiac Arrest - Pediatric
03.04A	Post Cardiac Arrest Care - Adult
03.04P	Post Cardiac Arrest Care - Pediatric
03.05A	Cardiac Dysrhythmia - Bradycardia - Adult
03.05P	Cardiac Dysrhythmia - Bradycardia - Pediatric
03.06A	Cardiac Dysrhythmia - Narrow Complex Tachycardia - Adult
03.06P	Cardiac Dysrhythmia - Narrow Complex Tachycardia - Pediatric
03.07A	Cardiac Dysrhythmia - Wide Complex Tachycardia - Adult
03.07P	Cardiac Dysrhythmia - Wide Complex Tachycardia - Pediatric
03.08	Care of the Patient with a Ventricular Assist Device (VAD)

3.01 Acute Decompensated Heart Failure - Pulmonary Edema

Recognition:

- Respiratory distress, dyspnea on exertion, orthopnea, bilateral crackles on lung auscultation, jugular venous distention, peripheral edema, diaphoresis, hypotension, shock, chest pain or discomfort.

E

- Routine patient care.
- Place patient in upright position as tolerated and as BP allows.
- For patients with **respiratory distress, crackles on lung auscultation, or SpO₂ less than 92%**, if the SBP \geq 90, provide continuous positive airway pressure (CPAP) up to 10 cmH₂O as tolerated by the patient.
- ASPIRIN 81 mg x4 orally (chewed), unless allergic or unable to swallow safely.
- If the patient has **chest pain or discomfort** manage per the [Chest Pain-Acute Coronary Syndrome-STEMI Protocol](#).
- If the patient is **hypotensive or has signs of cardiogenic shock or poor perfusion**, manage per the age appropriate [General Shock and Hypotension Protocol](#).
- Transport the patient to the nearest appropriate Hospital Emergency Facility, consider ALS intercept if available.

A

- NITROGLYCERIN 0.4 mg SL (tablet, lingual spray/powder) every 5 minutes if the SBP is >100 .

C

- NITROGLYCERIN 0.4 mg SL (tablet, lingual spray/powder) every 5 minutes if the SBP is >100 .
- If the transport time is \geq 30 minutes **and** the patient takes oral furosemide **and** the patient is normotensive (SBP ≥ 100), consider administering the patient's daily dose of FUROSEMIDE (maximum 80 mg) IV (instead of PO as they usually take it).
- If necessary for CPAP mask compliance, contact **MEDICAL CONTROL** for authorization to administer MIDAZOLAM 1-2 mg IV.

P

- NITROGLYCERIN 0.4 mg SL (tablet or lingual spray/powder) every 5 minutes if the SBP is >100 .
- If the patient is hypertensive or in severe distress (and SBP is >100), NITROGLYCERIN IV infusion starting at 100 mcg/minute and titrated rapidly downward as symptoms improvement or MAP decreased by 30%. Discontinue infusion if the SBP is <100 .
- ENALAPRILAT 1.25 mg IV for patients unresponsive to nitroglycerin with a SBP >140 .
- If necessary for CPAP mask compliance administer MIDAZOLAM 1-2 mg IV.
- If the transport time is \geq 30 minutes and the patient takes oral furosemide and the patient is normotensive (SBP ≥ 100), consider administering the patient's daily dose of FUROSEMIDE (maximum 80 mg) IV instead of PO as usually taken.



NOTES:

- The primary management of ADHF is focused on reducing cardiac afterload, increasing renal perfusion and cardiac output. This is accomplished in the field with the early application of CPAP and the administration of vasodilators (NTG, ACEI).
- Diuretics (furosemide) and opioids (morphine sulfate) have not been shown to improve outcome in the EMS management of patients with pulmonary edema. Furosemide should be considered a 2nd tier intervention and reserved for extenuating circumstances where transportation may be delayed.
- NTG should not be administered to patients who have used sildenafil (Viagra, Revatio) or vardenafil (Levitra) in the past 24 hours, or tadalafil (Cialis, Adcirca) in the past 36 hours. Revatio is prescribed for pulmonary hypertension.
- Consider acute coronary syndrome in all patients with ADHF/pulmonary edema. Manage per the [Chest Pain - Acute Coronary Syndrome - STEMI Protocol](#) as indicated.
- If ADHF/PE is resulting from inferior wall ischemia/infarction, consider obtaining a right sided ECG to identify right ventricular (RV) infarction. NTG should be used cautiously, if at all in patients with RV infarction. If hypotension develops following the administration of NTG, the administration of an IV fluid bolus may be necessary and further NTG should be held.
- The administration of benzodiazepines to patients requiring CPAP may result in further respiratory depression, particularly in those with a history of recent drug or alcohol ingestion. All efforts at verbal coaching should be utilized to enhance CPAP compliance prior administering benzodiazepines.
- Transdermal administration of NTG (Nitropaste) has a slow onset of action and erratic absorption, and should be avoided in favor of the oral or IV route.
- One dose of SL NTG is briefly equivalent to a 60-80 mcg/minute infusion.

3.02 Chest Pain - Acute Coronary Syndrome - STEMI

Recognition:

- Patient with a complaint of chest pain/discomfort consistent with a cardiac etiology or other known or suspected anginal equivalent including fatigue, nausea, dyspnea, dizziness (common symptoms in women).
- **STEMI**: ST elevation in ≥ 2 contiguous leads of ≥ 2 mm in males or ≥ 1.5 mm in females in leads V_2 - V_3 and/or of ≥ 1 mm in other contiguous chest leads or the limb leads.
- **Posterior MI**: ST depression >1 mm in V_1 - V_3 with a dominant R wave (R/S ratio >1) in V_2 and upright T waves.
- New onset left bundle branch block (must be evaluated in context).

E

A

- Routine patient care.
- ASPIRIN 81 mg x4 orally (chewed), unless allergic or unable to swallow safely.
- For patients prescribed NITROGLYCERIN with a SBP ≥ 100 mmHg, administer 0.3/0.4 mg SL (tabs or lingual spray/powder) of their own medication, may repeat every 5 minutes to a maximum of 3 doses if the SBP remains ≥ 100 .
- If equipment resources are available, acquire a multi-lead (≥ 12 lead) ECG and transmit ECG to **MEDICAL CONTROL** at the nearest PCI capable facility for assistance with interpretation (see [Table 2 Point of Entry - Specialized Hospital Emergency Facilities in Routine Patient Care](#)).
- Transport the patient to the nearest appropriate Hospital Emergency Facility.

C

- Acquire a multi-lead (≥ 12 lead) ECG and transmit ECG to **MEDICAL CONTROL** at the nearest PCI capable facility for assistance with interpretation (see [Table 2 Point of Entry - Specialized Hospital Emergency Facilities in Routine Patient Care](#)).
- If ECG is suggestive of STEMI:
 - Limit on scene time to ≤ 10 minutes.
 - Triage patient to the nearest PCI capable facility.
 - Provide immediate notification/**CODE STEMI** to the receiving facility (to expedite registration, provide the patient's name, DOB and if available, patient ID number).
- If the initial ECG is not diagnostic but suspicion is high for STEMI, obtain serial ECGs at 5-10 minutes intervals and retransmit if changes are noted.
- Consider NITROGLYCERIN 0.4 mg SL (tablet or lingual spray/powder) every 5 minutes if the SBP is >100 .
- Analgesia as indicated per the age appropriate [Patient Comfort Protocol](#).
- If the patient is hypotensive or has signs of cardiogenic shock/poor perfusion, manage per the age appropriate [General Shock and Hypotension Protocol](#)
- Manage dysrhythmias per the age appropriate [Cardiac Dysrhythmia Protocol](#).

P

- Acquire a multi-lead (≥ 12 lead) ECG; if the ECG is suggestive of STEMI:
 - Limit on scene time to ≤ 10 minutes.
 - Triage patient to the nearest PCI capable facility (see [Table 2 Point of Entry Specialized Hospital Emergency Facilities in Routine Patient Care](#)).
 - Consider consulting **MEDICAL CONTROL** if assistance with ECG interpretation is needed.
 - Provide immediate notification/**CODE STEMI** to the receiving facility (to expedite registration, provide the patient's name, DOB and if available, patient ID number).
- If initial ECG is not diagnostic but suspicion for STEMI is high, obtain serial ECGs at 5-10 minutes intervals.
- Consider NITROGLYCERIN 0.4 mg SL (tablet or lingual spray/powder) every 5 minutes, if the SBP is >100 and ECG does not show inferior or posterior STEMI.



3.02 Chest Pain - Acute Coronary Syndrome - STEMI

P

- Consider NITROGLYCERIN by IV infusion starting at 5 to 10 µg/minutes and increase while titrating to effect if the SBP is >100 and ECG does not show inferior or posterior STEMI.
- Analgesia as indicated per the age appropriate [Patient Comfort Protocol](#).
- If patient is hypotensive or has signs of cardiogenic shock/poor perfusion, also manage per the age appropriate [General Shock and Hypotension Protocol](#).
- Manage dysrhythmias per the age appropriate [Cardiac Dysrhythmia Protocol](#).

NOTES:

- Oral agents, other than aspirin, and IV Ketorolac are not indicated for the management of chest pain/discomfort of suspected cardiac etiology.
- Patients without STEMI should be transported to the nearest appropriate Hospital Facility.
- A copy of all acquired multi-lead ECGs must be provided to the receiving facility as part of the prehospital medical record. Additionally, a copy must be maintained as part of the EMS medical record by the licensed ambulance service.
- EMS healthcare professionals should maintain a low threshold for acquiring a multi-lead ECG in geriatric, female or diabetic patients with vague/non-specific or upper GI (nausea, GI distress etc.) complaints such as weakness, dizziness, fatigue, or indigestion. A low threshold also applies to patients with a history of coronary artery disease, HTN, smoking and other cardiac risk factors.
- Reperfusion is time-critical for STEMI patients, with a linear relationship between time to reperfusion and mortality.
- Posterior infarction accompanies 15-20% of STEMIs, usually occurring in the context of an inferior or lateral infarction.
- While not meeting the criteria for STEMI, ST elevation in lead aVR with global ST depression is concerning for a high risk proximal LAD or left main lesion.
- Right ventricular infarction (RVI) complicates up to 40% of inferior wall STEMI. Consider performing a right sided ECG in patients with ECG findings suggestive of inferior wall STEMI.
- The following are suggestive of RVI: STE in V₁, STE in lead III > lead II, STE in V₄R.
- STE in V₄R has a sensitivity of 88%, specificity of 78% and diagnostic accuracy of 83% in the diagnosis of RVI.
- Patients with RVI are very preload sensitive and can develop severe hypotension in response to nitrates or other preload-reducing agents. If hypotension develops following the administration of NTG, stop NTG administration and treat hypotension with an IV fluid bolus. NTG should not be used in patients with RV infarction.
- NTG should not be administered to patients who have used sildenafil (Viagra, Revatio) or vardenafil (Levitra) in the past 24 hours or tadalafil (Cialis, Adcirca) in the past 36 hours. Revatio is prescribed for pulmonary hypertension.
- Unless there is a known history of coronary disease, NTG should not be administered to patients < 16 y.o. without consultation of medical control.



3.03 Adult

Cardiac Arrest

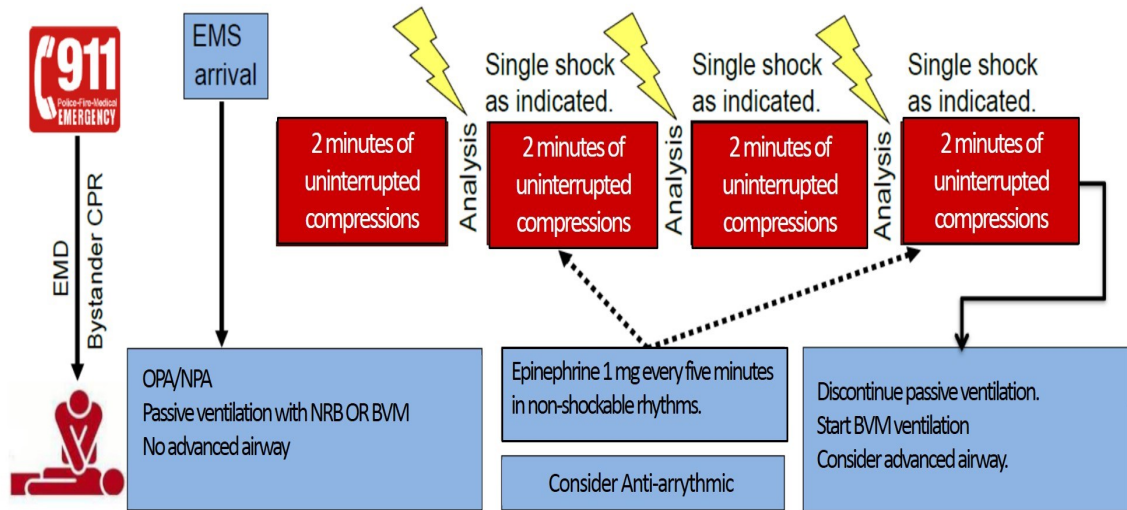

- Routine patient care.
- In situations where adequate bystander cardiopulmonary resuscitation (CPR) [good quality compressions/other care] is ongoing upon EMS arrival, proceed with BLS or ALS assistance as below. If no bystander care is in progress, begin CPR following current AHA ECC Guidelines.
- A defibrillator (AED or manual) should be applied as soon as available and ECG rhythm analysis should immediately follow. If indicated (VF/VT), electrical therapy should be delivered without delay. The initial shock should be delivered at the defibrillator manufacturer's recommended energy dose. Subsequent shocks should be administered as indicated every 2 minutes, interposed between two minute CPR duty cycles.
- Continuous compressions and delivery of electrical therapy should take priority over other care.
- Maintain good quality continuous compressions by switching healthcare professionals every 2 minutes. **Rhythm checks should occur at this time and pauses should be limited to ≤ 5 seconds.**
- Pre-charge the defibrillator at 1:45 seconds of each duty cycle to minimize pre-shock pauses if electrical therapy is indicated.
- CPR should be resumed immediately following the delivery of electrical therapy without a pulse check.
- If an automated CPR device (load-distributing or piston) is used, the time for application should be minimized.
- Continuous inline waveform capnography may be helpful in determining the quality of chest compressions identifying return of spontaneous circulation (ROSC).
- If the EtCO₂ is < 10 mmHg, attempt to improve CPR quality.
- **For patients with shockable rhythm (VF/VT), the first 4 cycles of CPR should include passive ventilation with a non-rebreather mask or BVM. Subsequently, avoid over-ventilation; ventilate at a rate of 10 bpm. Advanced airway management should not occur until after the 4th cycle of CPR and should not result in interruption of chest compressions.**
- For patients with non-shockable rhythm (no shock advised), initiate airway management and artificial ventilation as soon as possible while providing continuous compressions and prompt epinephrine every 5 minutes to a maximum of 5 doses. (**NOTE:** epinephrine administration for Advanced EMT, Advanced EMT-Cardiac and Paramedic level ONLY).

E



- A blindly inserted airway device (BIAD) [e.g., i-Gel®, King® airway, laryngeal mask airway, etc.) **shall be the initial advanced airway of choice** in all patients in cardiac arrest. The use of continuous waveform capnography confirming advanced airway placement is **MANDATORY** and must be monitored and documented.
- **Regardless of proximity to a receiving facility, absent concern for EMS healthcare professional’s safety, confirmed pregnancy >20 weeks gestation or traumatic etiology for cardiac arrest, continue resuscitative efforts for a minimum of 30 minutes prior to moving the patient to the ambulance or transporting the patient. BLS EMS healthcare professionals should request ALS, if available.**
- If, after 30 minutes of resuscitation at the scene, the patient has organized electrical activity or a shockable rhythm or an EtCO₂ ≥ 20 mmHg or signs of life (purposeful motor movement, eye opening) during CPR, consideration should be given to continuing resuscitative efforts at the scene.
- If return of spontaneous circulation (ROSC) is achieved, manage patient per age appropriate [Post Cardiac Arrest Care Protocol](#).
- Transport the patient to the nearest appropriate Hospital Emergency Facility. Per the [Post Cardiac Arrest Care Protocol](#), patients with STEMI or hemodynamic instability (MAP <65 or SBP <90, electrical instability (recurrent VF/VT, bradycardia recurring with TCP or pharmacologic therapy) should be transported to PCI capable facility (see [Routine Patient Care Protocol - Table 2 - Point of Entry - Specialized Hospital Emergency Facilities](#)).
- Identify possible treatable etiology of cardiac arrest and manage per appropriate protocol(s) as indicated.

E

Hypovolemia	Tension pneumothorax
Hypoxia	Tamponade (cardiac)
Hydrogen ion (acidosis)	Toxins
Hypothermia	Thrombosis (pulmonary embolism)
Hypokalemia / Hyperkalemia	Thrombosis (coronary)

A

- Consider early IV placement (preferred) in a **site above the diaphragm**. If attempts at IV access are unsuccessful or not feasible, IO access (if available) may be attempted, preferably using a site **above the diaphragm** in age-appropriate patients (adolescents [age => 12] and adults).
- For **non-shockable rhythms**, administer EPINEPHRINE (1 mg/10 ml) 1 mg IV/IO every 5 minutes to a maximum of 5 doses.
- For **non-shockable rhythms**, administer LACTATED RINGER'S or NORMAL SALINE 500-1000 ml IV/IO (may repeat x1).

C

- Orotracheal intubation shall **only** be performed if the use a BIAD is insufficient to facilitate adequate ventilation. In cardiac arrest, studies indicate that orotracheal intubation offers no appreciable benefit to patient outcome when a BIAD is providing adequate ventilation. Additionally, interruptions in the delivery of chest compressions during attempts at orotracheal intubation may be harmful.
 - Consider early IV placement (preferred) in a **site above the diaphragm**. If attempts at IV access are unsuccessful or not feasible, IO access (if available) may be attempted, preferably using a site **above the diaphragm** in age-appropriate patients (adolescents [age => 12] and adults).
 - For **non-shockable rhythms**, administer EPINEPHRINE (1 mg/10 ml) 1 mg IV/IO every 5 minutes, to a maximum of 5 doses.
- For ventricular fibrillation (VF) or pulseless ventricular tachycardia (VT):**
- Electrical therapy followed by a first dose of AMIODARONE or LIDOCAINE.
 - AMIODARONE 300 mg IV/IO, repeat one additional dose of 150 mg for VF/VT refractory to an additional defibrillation attempt.
 - Continue CPR and administer EPINEPHRINE (1mg/10 ml) IV/IO every 5 minutes to a maximum of 3 doses.
 - As an alternative to amiodarone, or for VF/VT refractory to amiodarone, LIDOCAINE 100 mg IV/IO, repeat every 10 minutes x2.
- For **refractory VF/VT:**
 - Change defibrillator pads and apply second set of pads at a new site.
 - Consider [Double Sequential External Defibrillation Procedure](#) if resources allow.
 - For **non-shockable rhythms and suspected hypovolemia**, LACTATED RINGER'S or NORMAL SALINE 500-1000 ml IV/IO (may repeat x1).

P

- Orotracheal intubation shall **only** be performed if the use a BIAD is insufficient to facilitate adequate ventilation. In cardiac arrest, studies indicate that orotracheal intubation offers no appreciable benefit to patient outcome when a BIAD is providing adequate ventilation. Additionally, interruptions in the delivery of chest compressions during attempts at orotracheal intubation may be harmful.
- Consider early IV placement (preferred) in a **site above the diaphragm**. If attempts at IV access are unsuccessful or not feasible, IO access (if available) may be attempted, preferably using a **site above the diaphragm** in age-appropriate patients (adolescents [age => 12] and adults).
- For **non-shockable rhythms**, administer EPINEPHRINE (1 mg/10 ml) 1 mg IV/IO every 5 minutes to a maximum of 5 doses.
- For **ventricular fibrillation (VF) or pulseless ventricular tachycardia (VT)**:
 - Electrical therapy followed by a first dose of AMIODARONE or LIDOCAINE.
 - AMIODARONE 300 mg IV/IO, repeat one additional dose of 150 mg for VF/VT refractory to an additional defibrillation attempt.
 - As an alternative to amiodarone, or for VF/VT refractory to amiodarone, LIDOCAINE 100 mg IV/IO, repeat every 10 minutes x2.
 - Continue CPR and administer EPINEPHRINE (1mg/10 ml) IV/IO every 5 minutes to a maximum of 3 doses. Consider EPINEPHRINE by IV infusion at 0.5 mcg/kg/min in place of EPINEPHRINE by IV bolus.
- For **recurrent VF/VT**:
 - PROCAINAMIDE 1.5 gm IV infused over 15 minutes.
 - METOPROLOL 5 mg IV over 1 minute (may repeat every 5 minutes x3).
- For **refractory VF/VT**:
 - Change defibrillator pads and apply a 2nd set of pads to a new site.
 - PROCAINAMIDE 1.5 gm IV infused over 15 minutes.
 - METOPROLOL 5 mg IV over 1 minute (may repeat every 5 minutes x3).
 - Consider [Double Sequential External Defibrillation Procedure Protocol](#) if resources allow.
- For **pulseless electrical activity (PEA) arrest**:
 - LACTATED RINGER'S or NORMAL SALINE 500-1000 ml IV (may repeat x1).
 - Perform needle thoracostomy for suspected tension pneumothorax.
- For **polymorphic ventricular tachycardia (Torsades de Pointes) or suspected hypomagnesemia**, MAGNESIUM SULFATE 2 gm IV.
- For patients with **CPR induced consciousness**, consider KETAMINE 0.5-1 mg/kg IV or MIDAZOLAM 5mg IV (may repeat every 5-10 minutes as required up to 20mg).
- Consider placement of a gastric tube to address gastric distention.

NOTES:

- The focus of resuscitative efforts should be centered on high quality and continuous chest compressions (rate, depth, recoil) with limited interruptions. “Hands on chest time” should be maximized. Peri-shock pauses should be minimized. CPR should not be interrupted for placement of a BIAD or endotracheal intubation.
- Absent a traumatic etiology, confirmed pregnancy >20 weeks gestation, or concerns for EMS healthcare professional safety, continue resuscitative efforts at the scene of the cardiac arrest for a period of not less than 30 minutes. Unless for environmental conditions, the patient should not be moved to the ambulance during this time (a definitive airway is not required as long as oxygen delivery and ventilation are achievable utilizing a bag-valve-mask device).
- Prompt peri-mortem C-section is beneficial to both mother and baby, and therefore prompt transport with high quality CPR is recommended.
- Some evidence suggests that in non-shockable rhythms, epinephrine is most beneficial when administered very early in cardiac arrest, and there is minimal benefit after 5 doses.
- Attention should be paid to the ventilation rate. Do not hyperventilate, ventilation should occur at a rate of 10 bpm, EtCO₂ should be used to guide ventilation.
- In one study, pre-shock pauses >20 seconds had a 53% lower chance of survival compared to those with pre-shock pauses less than 10 seconds. For every 5 second increase in shock pause, the chance of survival decreased by 18%.
- Consider possible treatable causes for cardiac arrest. Use relevant protocols in conjunction with this protocol when indicated.
- **Naloxone has no utility in cardiac arrest**, even if secondary to opioid ingestion/overdose. Naloxone reverses respiratory depression, but during CPR respiration is artificially supported.
- For patients with VF/PVT, antiarrhythmic agents (amiodarone, lidocaine) should be administered after at least one attempt at defibrillation.
- Recurrent VF/VT is defined as VF/VT successfully terminated by conventional electrical therapy, but subsequently returns. It should be treated with conventional electrical therapy and antiarrhythmics.
- Refractory VF/VT is not responsive to conventional electrical therapy. It should be treated with conventional electrical therapy, antiarrhythmics and, if resources allow, DSED. In patients with refractory VF/VT, consider replacing defibrillator pads and changing their location.
- New evidence suggests some uncertainty about the efficacy of the IO route compared with IV. Therefore, it is reasonable for practitioners to first attempt establishing iv access for drug administration in cardiac arrest. Additionally, there is strong evidence that IV or IO access **above the diaphragm**, when possible, is preferable during cardiac arrest.



References

Goto Y, Funada A. Relationship Between the Duration of Cardiopulmonary Resuscitation and Favorable Neurological Outcomes after Out-of-Hospital Cardiac Arrest: A prospective, nationwide, population-based cohort study. *J Am Heart Assoc* 2016.

Berg RA, Hemphill R, Abella BS, et al. Part 5. Adult Basic Life Support: 2010 American Heart Association Guidelines for Cardiopulmonary Resuscitation and Emergency Cardiovascular Care. *Circulation* 2010; 122:S685-705.

Bachman MW, Williams JG, Myers JB, et al. Duration of Prehospital Resuscitation for Adult Out of-Hospital Cardiac Arrest: Neurologically intact survival approaches overall survival despite extended efforts. *Prehospital Emergency Care*. 2014;18(1):134–135.

Rajan, S, et al. Prolonged Cardiopulmonary Resuscitation and Outcomes after Out-of-Hospital Cardiac Arrest. *Resuscitation* 2016 Aug 17;105:45-51. Epub 2016 May 17.

<http://www.ems1.com/cardiac-arrest/articles/2013670-N-C-EMS-increases-CPR-saves-by-staying-on-science/>

<http://www.jems.com/articles/supplements/special-topics/ems-state-science-2014/resuscitation-beyond-25-minute-mark.html>



Cardiac Arrest Check List

- Resuscitation leader identified (has minimal direct patient contact).
- Monitor is visible and a dedicated EMS healthcare professional is viewing the rhythm with all leads attached.
- Monitor is in PADS mode.
- Metronome confirmed continuous compressions are ongoing at 100-120 compressions per minute.
- Avoid hyperventilation.
- Defibrillator charged at 1:45 minutes of 2 minutes cycle.
- Defibrillations occurring at 2 minute intervals for shockable rhythms.
- O₂ cylinder with oxygen in it is attached to BVM.
- EtCO₂ waveform is present and value is being monitored, if EtCO₂ < 20 quality of chest compressions are evaluated.
- IV access obtained (IV or IO) above the diaphragm*
- Underlying cause has been considered and treated early in arrest.
- Gastric distention addressed with placement of OGT.*
- Tension PTX has been considered.
- Family is receiving care and is at the patient's side.

** Procedures are EMS healthcare professional level specific*



E

- Routine patient care.
- In situations where adequate bystander cardiopulmonary resuscitation (CPR) [good quality compressions/other care] is ongoing upon EMS arrival, proceed with BLS or ALS assistance as below. If no bystander care is in progress, begin CPR following current age appropriate AHA ECC Guidelines.
- A defibrillator (AED or manual) should be applied as soon as available and ECG rhythm analysis should immediately follow. If indicated (VF/VT), electrical therapy should be delivered without delay:
 - The initial shock should be delivered at 2J/kg.
 - The second shock should be delivered at 4J/kg.
 - Subsequent shocks should delivered at ≥ 4 J/kg (maximum 10J/kg or adult dose).
 - Shocks should be administered as indicated every 2 minutes, interposed between two minute CPR duty cycles.
- Continuous compressions and delivery of electrical therapy, when indicated, should take priority over other care.
- Maintain good quality continuous compressions by switching EMS Healthcare Professionals every 2 minutes. Rhythm checks should occur at this time and pauses should be limited to ≤ 5 seconds.
- Pre-charge the defibrillator at 1:45 sec of each duty cycles to minimize pre-shock pauses if electrical therapy is indicated.
- CPR should be resumed immediately following the delivery of electrical therapy without a pulse check.
- If there is no shock advised, continue quality compressions and begin ventilation / airway management promptly.
- Continuous inline waveform capnography may be helpful in determining the quality of chest compressions identifying return of spontaneous circulation (ROSC). If the EtCO₂ is < 10 mmHg, attempt to improve CPR quality.
- Avoid over-ventilation; ventilation should occur at a rate of 12-20 bpm.
- Advanced airway management (placement of a BIAD) should not result in interruption of chest compressions. A blindly inserted airway device (BIAD) [e.g., i-Gel[®], King[®] airway, laryngeal mask airway, etc.] shall be the initial advanced airway of choice in all patients in cardiac arrest. Orotracheal intubation shall only be performed if the use a BIAD is insufficient to facilitate adequate ventilation.
- **Regardless of proximity to a receiving facility, absent concern for EMS healthcare professional's safety or a traumatic etiology for cardiac arrest, resuscitative efforts should continue for a minimum of 30 minutes prior to moving the patient to the ambulance or transporting the patient. BLS healthcare professionals should request ALS, if available.**
- Provide the receiving facility with early entry notification.
- Identify possible treatable etiology of cardiac arrest and manage per appropriate protocol(s) as indicated.

Reversible Causes of Cardiac Arrest

Hypovolemia	Tension pneumothorax
Hypoxia	Tamponade (cardiac)
Hydrogen ion (acidosis)	Toxins
Hypothermia	Thrombosis (pulmonary embolism)
Hypo-hyperkalemia	Thrombosis (coronary)

- If return of spontaneous circulation (ROSC) is achieved, manage patient per age appropriate [Post Cardiac Arrest Care Protocol](#).
- Transport the patient to the nearest appropriate Hospital Emergency Facility.





3.03 Pediatric Cardiac Arrest

A

- Consider early IV placement (preferred) in a site above the diaphragm. If attempts at IV access are unsuccessful or not feasible, IO access, if available, may be attempted, preferably using a site above the diaphragm in age-appropriate patients (adolescents [age \geq 12]).
- EPINEPHRINE (1:10,000) 0.01 mg (10 mcg/0.1 ml)/kg IV every 3-5 minutes.
- For **pulseless electrical activity (PEA) arrest**, consider LACTATED RINGER'S or NORMAL SALINE 20ml/kg IV [10 ml/kg for patients \leq 3 months] (may repeat x1).

C

- Orotracheal intubation shall only be performed in **patients > 8 y.o.**, if the use a BIAD is insufficient to facilitate adequate ventilation. In cardiac arrest, studies indicate that orotracheal intubation offers no appreciable benefit to patient outcome when a BIAD is providing adequate ventilation. Additionally, interruptions in the delivery of chest compressions during attempts at orotracheal intubation may be harmful.
- Consider early IV placement (preferred) in a site above the diaphragm. If attempts at IV access are unsuccessful or not feasible, IO access (if available) may be attempted, preferably using a site above the diaphragm in age appropriate patients (adolescents [age \geq 12]).
- EPINEPHRINE (1:10,000) 0.01 mg (10 mcg/0.1 ml)/kg IV every 3-5 minutes.
- For **ventricular fibrillation (VF) or pulseless ventricular tachycardia (PVT)**: unresponsive to initial electrical therapy and one dose of epinephrine:
 - AMIODARONE 5 mg/kg IV (may repeat x2).
 - As an alternative to amiodarone or for VF/PVT refractory to amiodarone, administer LIDOCAINE 1 mg/kg IV (may repeat x1 in 10 minutes).
 - For refractory VF/PVT, change defibrillator pads and apply a second set of pads at a new site.
- For **pulseless electrical activity (PEA) arrest**, consider LACTATED RINGER'S or NORMAL SALINE 20ml/kg IV [10 ml/kg for patients \leq 3 months] (may repeat x1).



3.03 Pediatric

Cardiac Arrest

P

- Orotracheal or nasotracheal intubation shall only be performed if the use of a BIAD is insufficient to facilitate adequate ventilation. In cardiac arrest, studies indicate that orotracheal intubation offers no appreciable benefit to patient outcome when a BIAD is providing adequate ventilation. Additionally, interruptions in the delivery of chest compressions during attempts at orotracheal intubation may be harmful.
- Consider early IV placement (preferred) in a site above the diaphragm. If attempts at IV access are unsuccessful or not feasible, IO access (if available) may be attempted, preferably using a site above the diaphragm in age-appropriate patients (adolescents [age \geq 12]).
- EPINEPHRINE (1:10,000) 0.01 mg (10 mcg/0.1 ml)/kg IV every 3-5 minutes.
- For **ventricular fibrillation (VF) or pulseless ventricular tachycardia (VT)** unresponsive to initial electrical therapy and one dose of epinephrine:
 - AMIODARONE 5 mg/kg IV (may repeat x2).
 - An alternative to amiodarone or for VF/VT refractory to amiodarone, LIDOCAINE 1 mg/kg IV [100 mg maximum] (may repeat x1 in 10 minutes).
 - For refractory VF/VT, change defibrillator pads and apply 2nd set of pads at a new site.
- For **pulseless electrical activity (PEA) arrest**:
 - Consider LACTATED RINGER'S or NORMAL SALINE 20 ml/kg IV [10 ml/kg for patients \leq 3 months] (may repeat x1).
 - Perform needle thoracostomy for suspected tension pneumothorax.
- For **polymorphic ventricular tachycardia (Torsades de Pointes)**, consider MAGNESIUM SULFATE 40 mg/kg IV (may repeat every 5 minutes, 2 gm maximum).
- Consider placement of a gastric tube to address gastric distention.

NOTES:

- Most pediatric cardiac arrests are the result of respiratory arrest. The focus of resuscitative efforts should be centered on high quality and continuous chest compressions (rate, depth, chest recoil) with limited interruptions and early ventilation/airway management unless a shockable rhythm is noted.
- "Hands on chest time" should be maximized.
- Peri-shock pauses should be minimized.
- CPR should not be interrupted for endotracheal intubation.
- For patients with VF/VT, antiarrhythmic agents (amiodarone, lidocaine) should be administered after at least one attempt at defibrillation and after the first dose of epinephrine.
- The bG should be checked in all critically ill pediatric patients.
- Do not hyperventilate, ventilation should occur at a rate of 12-20. EtCO₂ should be used to guide ventilation.
- Consider possible treatable causes for cardiac arrest. Use relevant protocols in conjunction with this protocol when indicated.



3.04 Adult

Post Cardiac Arrest Care

E A

- Routine patient care.
- Identify pulse and continuously palpate for 10 minutes. Absent concern for EMS healthcare professional safety, confirmed pregnancy >20 weeks gestation, or a traumatic etiology for the cardiac arrest, the patient should not be moved during this time.
- Repeat primary assessment including vital signs.
- Continue to address specific differentials associated with original dysrhythmia/etiology of arrest.
- Provide airway management as indicated per the age appropriate [Airway Management Protocol](#).
- Continue ventilatory support as indicated; do not hyperventilate.
- Decrease and titrate oxygen concentration to maintain SpO₂ 94-99%.
- Manage hypotension/shock per the age appropriate [General Shock and Hypotension Protocol](#).
- If equipment resources are available, acquire a multi-lead (≥ 12 lead) ECG and transmit ECG to **MEDICAL CONTROL** for interpretation. Manage as indicated per the [Chest Pain-Acute Coronary Syndrome-STEMI Protocol](#).
- Perform blood glucose analysis; manage per the age appropriate [Diabetic Emergencies Protocol](#) as indicated.
- Transport patient to the nearest appropriate Hospital Emergency Facility. Patients with hemodynamic instability (SBP <90 or MAP <65 or requiring vasopressors), electrical instability (recurrent VF/VT, complex ectopy or bradycardia requiring TCP or pharmacologic therapy) or STEMI should be transported to a PCI capable facility.

C

- Utilize waveform capnography to guide ventilation (maintain normocarbia [EtCO₂ 35-45 mmHg]).
- Acquire a multi-lead ECG (≥ 12 lead); manage as indicated per the [Chest Pain-Acute Coronary Syndrome-STEMI Protocol](#).
- Manage cardiac dysrhythmias per the age appropriate [Cardiac Dysrhythmia Protocol](#).

P

- Utilize waveform capnography to guide ventilation (maintain normocarbia [EtCO₂ 35-45 mmHg]).
- Perform multi-lead ECG (≥ 12 lead), manage as indicated per the [Chest Pain-Acute Coronary Syndrome-STEMI Protocol](#).
- Manage cardiac dysrhythmias per the age appropriate [Cardiac Dysrhythmia Protocol](#).
- If either agent was effective, consider maintenance infusions of AMIODARONE at 1 mg/minutes or LIDOCAINE at 2-4 mg/minutes.
- Consider placement of a gastric tube to address gastric distention.
- For patients with an advanced airway in place, consider sedation and analgesia as indicated per age appropriate [Patient Comfort Protocol](#).



NOTES:

- During any movement of patient, perform a continuous pulse check and continuous ECG monitoring. DO NOT discontinue ECG monitoring at any time (*i.e.*, transfer from ambulance to, etc.).
- Reassess breath sounds, EtCO₂ and ECG rhythm after every patient move.
- Hyperventilation can cause significant hypotension and re-arrest during the post resuscitation phase and therefore should be avoided.
- The initial EtCO₂ may be elevated immediately post-resuscitation, but will usually normalize. **Do not hyperventilate the patient to achieve a normal EtCO₂ (35-45 mmHg).**
- Titrate vasopressors as needed to maintain a SBP ≥90 or MAP ≥65. Consider treatable etiologies (pneumothorax, hypovolemia, hyperventilation) for post-resuscitation hypotension.
- Patient with long standing hypertension may require a higher MAP to maintain adequate perfusion.
- Both hypoglycemia and hyperglycemia are deleterious during the post-resuscitation phase. Hypoglycemia should be recognized and treated accordingly and hyperglycemia from indiscriminate glucose administration should be avoided.
- Pre-mix vasopressors in anticipation of hypotension.

Post Arrest - ROSC Checklist

- DO NOT MOVE the patient for 10 minutes.
- Assess EtCO₂ (should be > 20 with good waveform, do not try to obtain a “normal” EtCO₂ by increasing respiratory rate).
- Finger on pulse maintain for 10 minutes.
- Continuous visualization of cardiac monitor rhythm.
- Check O₂ supply and SpO₂ and titrate to SpO₂ of 94-99%.
- Obtain 12 lead ECG.
- Treat bradycardia (< 60 bpm) .
- Obtain blood pressure (vasopressor agent(s) as indicated).
- Evaluate for post-resuscitative airway placement (*e.g.*, endotracheal tube).
- Sedation as required (perform and document neurologic examination prior).
- When patient is moved, perform CONTINUOUS PULSE CHECK and continuous monitoring of cardiac rhythm.
- Mask is available for BVM in case advanced airway fails.
- Once in ambulance, confirm pulse, breath sounds, SpO₂, EtCO₂, and cardiac rhythm.
- Appropriate personnel for transport.
- Appropriate point of entry (PCI capable facility for STEMI or patients requiring cardiac pacing, pediatric specialty care facility for pediatric patients).





3.04 Pediatric Post Cardiac Arrest Care

E A

- Routine patient care.
- Identify pulse and continuously palpate for 10 minutes. Absent concern for EMS healthcare professional safety, confirmed pregnancy >20 weeks gestation or a traumatic etiology for the cardiac arrest, the patient should not be moved during this time.
- Repeat primary assessment including vital signs.
- Continue to address specific differentials associated with original dysrhythmia/etiology of arrest.
- Provide airway management as indicated per age appropriate [Airway Management Protocol](#).
- Continue ventilatory support as indicated, do not hyperventilate.
- Decrease and titrate oxygen concentration to maintain SpO₂ 94-99%.
- Manage hypotension/shock per the age appropriate [General Shock and Hypotension Protocol](#).
- If equipment resources are available, acquire a multi-lead (≥ 12 lead) ECG and transmit ECG to **MEDICAL CONTROL** for interpretation. Manage as indicated per the [Chest Pain-Acute Coronary Syndrome-STEMI Protocol](#).
- Perform blood glucose analysis, manage per the age appropriate [Diabetic Emergencies Protocol](#) as indicated.
- Transport the patient to the nearest appropriate Hospital Emergency Facility. Consider transportation to a Pediatric Specialty Care Facility.

C

- Utilize waveform capnography to guide ventilation (maintain normocarbia [EtCO₂ 35-45 mmHg]).
- Acquire a multi-lead ECG (≥ 12 lead), manage per the [Chest Pain - Acute Coronary Syndrome - STEMI Protocol](#) if indicated.
- Manage cardiac dysrhythmias per the age appropriate [Cardiac Dysrhythmia Protocol](#).

P

- Utilize waveform capnography to guide ventilation (maintain normocarbia [EtCO₂ 35-45 mmHg]).
- Acquire a multi-lead ECG (≥ 12 lead), manage per the [Chest Pain - Acute Coronary Syndrome -STEMI Protocol](#) if indicated.
- Manage cardiac dysrhythmias per the age appropriate [Cardiac Dysrhythmia Protocol](#)
- Consider placement of a gastric tube to address gastric distention.
- For patients with an advanced airway in place, consider sedation and analgesia as indicated per the age appropriate [Patient Comfort Protocol](#).





NOTES:

- During any movement of patient, perform a continuous pulse check and continuous ECG monitoring. DO NOT discontinue ECG monitoring at any time (*i.e.*, transfer from ambulance to ED, etc.).
- Reassess breath sounds, EtCO₂ and ECG rhythm after every patient move.
- Hyperventilation can cause significant hypotension and re-arrest during the post resuscitation phase and therefore should be avoided.
- The initial EtCO₂ may be elevated immediately post-resuscitation, but will usually normalize. **Do not hyperventilate the patient to achieve a normal EtCO₂ (35-45 mmHg).**
- Titrate vasopressors as needed to maintain a SBP \geq 90 or MAP \geq 65.
- Consider treatable etiologies (pneumothorax, hypovolemia, hyperventilation) for post-resuscitation hypotension.
- Check and document bG and temperature in all critically ill pediatric patients.
- Patient with long standing hypertension may require a higher MAP to maintain adequate perfusion.
- Both hypoglycemia and hyperglycemia are deleterious during the post-resuscitation phase. Hypoglycemia should be recognized and treated accordingly and hyperglycemia from indiscriminate glucose administration should be avoided.

3.05 Adult

Bradycardia - Cardiac Dysrhythmia

Recognition:

- **Symptomatic Bradycardia:** heart rate < 60 with a pulse and evidence of poor perfusion (hypotension, signs or symptoms of shock, altered mental status, chest pain/discomfort, acute congestive heart failure, or syncope related to bradycardia).

E

- Routine patient care.
- Assess appropriateness of heart rate for clinical situation.
- For patients without symptoms/hemodynamic instability, monitor and reassess as indicated.
- Consider treatable etiologies (hypoxia, beta blocker or calcium channel blocker toxicity, electrolyte imbalance) and exit to appropriate protocol if indicated.
- Transport the patient to the nearest appropriate Hospital Emergency Facility.

A

- Consider NORMAL SALINE 250-500 ml IV, repeat as needed (maximum 2L).

C

- ATROPINE SULFATE 0.5-1.0 mg IV, repeat every 3-5 minutes to achieve a heart rate > 60 (maximum dose 3 mg) **or**
- Transcutaneous pacing (TCP). Consider analgesia and sedation per the age appropriate [Patient Comfort Protocol](#).
- Consider NORMAL SALINE 250-500 ml IV, repeat as needed (maximum 2L).

P

- ATROPINE SULFATE 0.5-1.0 mg IV, repeat every 3-5 minutes to achieve a heart rate >60 [maximum dose 3 mg] **or**
- Transcutaneous pacing (TCP). Consider analgesia and sedation per the age appropriate [Patient Comfort Protocol](#).
- Consider NORMAL SALINE 250-500 ml IV, repeat as needed (maximum 2L).
- Consider DOPAMINE HCL 2-10 mcg/kg/minute IV **or** EPINEPHRINE 2-10 mcg/minute IV for bradycardia refractory to atropine sulfate and TCP.

NOTES:

- Bradycardia associated with symptoms or hemodynamic instability typically occurs with a heart rates <50. Asymptomatic or minimally symptomatic patients do not necessarily require treatment.
- Atropine sulfate should be used cautiously in the setting of myocardial ischemia/infarction as increased heart rate may worsen ischemia or infarction size.
- Atropine sulfate may be ineffective for treating bradycardia related to atrioventricular block (AVB) occurring below the AV node (type II second-degree block or third-degree [complete] block with wide QRS complex). Immediate TCP may be warranted in these patients. Atropine sulfate is also ineffective in patients who are status post cardiac transplant.
- IV fluids should be considered based on the patient's volume status. Do not administer IV fluids to patients with clinical evidence suggestive of heart failure (crackles on lung exam or shortness of breath).



**Recognition:**

- **Symptomatic Bradycardia:** heart rate < 60 with a pulse and evidence of poor perfusion (hypotension, signs or symptoms of shock, altered mental status, chest pain/discomfort, acute congestive heart failure, or syncope related to bradycardia).

E

- Routine patient care.
- Assess appropriateness of heart rate for clinical situation. For patients without symptoms/hemodynamic instability, monitor and reassess as indicated.
- If HR is < 60 with poor perfusion despite oxygenation and ventilation, initiate external chest compressions and continued ventilation, reevaluate after 2 minutes. If after 2 minutes bradycardia and signs of hemodynamic compromise persist, verify that support is adequate (airway, oxygen source, ventilation). Continue chest compressions and ventilation if bradycardia with poor perfusion persist.
- Continue to ensure adequate oxygenation and ventilation.
- Consider treatable etiologies (hypoxia, beta blocker or calcium channel blocker toxicity, electrolyte imbalance) and exit to appropriate protocol if indicated.
- Transport the patient to the nearest appropriate Hospital Emergency Facility.

A

- Consider NORMAL SALINE 20 ml/kg IV (may repeat x2).
- EPINEPHRINE (1:10,000) 0.01 mg/kg [0.1 ml/kg] IV, repeat every 3-5 minutes.

C

- Consider NORMAL SALINE 20 ml/kg IV (may repeat x2).
- EPINEPHRINE (1:10,000) 0.01 mg/kg [0.1 ml/kg] IV, repeat every 3-5 minutes.
- For bradycardia believed to be related to increased vagal tone or primary AV conduction block, ATROPINE SULFATE 0.02 mg/kg IV [minimum dose 0.1 mg and maximum single dose 0.5 mg] (may repeat x1).
- If epinephrine or atropine are ineffective, transcutaneous pacing (TCP). Consider analgesia and sedation per the age appropriate [Patient Comfort Protocol](#).

P

- Consider NORMAL SALINE 20 ml/kg IV (may repeat x2).
- EPINEPHRINE (10 mcg/ml) 10 mcg IV every 3-5 minutes.
- For bradycardia believed to be related to increased vagal tone or primary AV conduction block, ATROPINE SULFATE 0.02 mg/kg IV [minimum dose 0.1 mg and maximum single dose 0.5 mg] (may repeat x1). If no IV access is available, consider 0.04-0.06 mg/kg via ETT (may repeat x1).
- If epinephrine or atropine are ineffective, start transcutaneous pacing (TCP). Consider analgesia and sedation per the age appropriate [Patient Comfort Protocol](#).
- Consider DOPAMINE 2-10 mcg/kg/minute for bradycardia refractory to atropine and TCP.

NOTES:

- Bradycardia is commonly a pre-terminal physiologic response to hypoxia in the pediatric patient. Initial management should focus on restoring adequate oxygenation and ventilation.
- If pulseless arrest develops manage as per [Pediatric Cardiac Arrest Protocol](#).
- Atropine sulfate may be ineffective for treating bradycardia related to atrioventricular block (AVB) occurring below the AV node (type II second-degree block or third-degree [complete] block with wide QRS complex). Immediate TCP may be warranted in these patients. Atropine sulfate is also ineffective in patients who are status post cardiac transplant.
- Heart rates of 50-60 are not uncommon in asymptomatic athletic adolescents
- Significant bradycardia (<40-60) may be seen in patients with eating disorders (marker of severity), in these patients fluid boluses should be avoided.

3.06 Adult Narrow Complex Tachycardia - Cardiac Dysrhythmia

Recognition:

- Symptomatic narrow complex (QRS \leq 0.12 sec) tachycardia: heart rate of \geq 150, patient with a pulse and symptoms (weakness, dizziness, diaphoresis, chest pain, dyspnea, palpitations).

E

- Routine patient care.
- Transport the patient to nearest appropriate Hospital Emergency Facility.

A

C

- For minimally symptomatic patients, consider close observation and monitoring. Identify underlying causes for tachycardia (sepsis, anemia, dehydration, etc.).
- For the unstable/pre-arrest patient, perform synchronized **CARDIOVERSION** 100-200 J (biphasic) repeat as needed. Consider pre-shock sedation with **MIDAZOLAM** 2.5-5 mg IV [5 mg IM/IN] **or** **DIAZEPAM** 2.5-5 mg IV/IM if the SBP \geq 100.
- Vagal maneuvers (Valsalva maneuver).
- If the rhythm is regular, **ADENOSINE** 12 mg rapid push IV (may repeat x1).
- Contact **MEDICAL CONTROL** for authorization to administer **DILTIAZEM** 0.25 mg/kg IV (maximum dose 20 mg), if the SBP \geq 100 may repeat x1 at 0.35 mg/kg IV (maximum dose 25 mg).

P

- For minimally symptomatic patients, consider close observation and monitoring. Identify underlying causes for tachycardia (sepsis, anemia, dehydration, etc.).
- For the unstable/pre-arrest patient, perform synchronized **CARDIOVERSION** 100-200 J (biphasic) repeat as needed. Consider pre-shock sedation with **MIDAZOLAM** 2.5-5 mg IV [5 mg IM/IN] **or** **DIAZEPAM** 2.5-5 mg IV/IM if the SBP \geq 100 **or** if IV access is unavailable, administer **KETAMINE** 1-2mg/kg IM.
- For stable patients, attempt vagal maneuvers (Valsalva, CSM).
- If the rhythm is regular, **ADENOSINE** 12 mg rapid push IV (may repeat x1).
- **DILTIAZEM** 0.25 mg/kg IV [maximum dose 20 mg], if the SBP \geq 100 may repeat x1 at 0.35 mg/kg IV [maximum dose 25 mg]. Consider a maintenance infusion at 5-15 mg/hour **or** **METOPROLOL** 2.5-5 mg IV over 2-5 minutes, repeat every 5 minutes to maximum of 15 mg to achieve a ventricular rate of 90-100.
- For patients with an irregular rhythm/atrial fibrillation, consider administration of **AMIODARONE** 150 mg IV over 20 minutes instead of calcium channel or beta blocker.
- Consider administration of **MAGNESIUM SULFATE** 2g IV over 15 minutes.
- Consult **MEDICAL CONTROL** to discuss complex cases.



3.06 Adult Narrow Complex Tachycardia - Cardiac Dysrhythmia

NOTES:

- For patients with sinus tachycardia (HR \geq 100 to 220 minus the patient's age), search for and treat the underlying cause (anxiety, fever, pain, dehydration, emotional stress, recent exercise, drug use, hypoxia, sepsis). Avoid using medication to slow tachycardia in patients with a treatable underlying cause (sepsis, dehydration, hypoxia, etc.).
- Adenosine is not the first line agent for the management of atrial fibrillation, but may be considered if the patient has a history of conversion with adenosine or to aid rhythm identification.
- Consider a fluid bolus (NORMAL SALINE 500-1000 ml IV/IO) in patients with a history suggestive of dehydration and no evidence of overt heart failure/pulmonary edema.
- Consider CALCIUM CHLORIDE 1 gm SLOW IV/IO prior to administering DILTIAZEM if the BP is tenuous BP (SBP \sim 100)
- First line agents for rate control in irregular tachycardias (atrial fibrillation) are calcium channel blockers. As per protocol, adenosine may be considered to assist with diagnosis or if patient has history of adenosine conversion, but adenosine is NOT mandated.
- CSM is contraindicated in patients with a history of TIA/stroke, known carotid atherosclerotic disease, or the presence of a carotid bruit.
- If cardioversion is needed and it is impossible to synchronize the defibrillator, deliver an unsynchronized shock (defibrillation).
- The combined use of IV nodal blocking agents (metoprolol, diltiazem) requires caution and should be avoided whenever possible
- Calcium channel blockers (diltiazem, verapamil) are contraindicated in patients with a known diagnosis of or with ECGs findings consistent with Wolff-Parkinson-White (WPW) syndrome, Lown-Ganong-Levine (LGL) or other pre-excitation syndromes.
- Arrhythmias with suspicion of Wolff-Parkinson-White (WPW) syndrome should be treated with amiodarone following the dosing regimen in the wide complex tachycardia protocol.
- Adenosine administration should be followed by a 10 ml flush of NS.
- The initial dose for adenosine should be reduced to 6 mg and the repeat dose should be 12 mg in patients taking dipyridamole and those that are status post cardiac transplant.
- Theophylline and caffeine (methylxanthines) competitively antagonize adenosine's effects; an increased dose of adenosine may be required.
- Adenosine is not indicated in patients with sinus tachycardia, atrial fibrillation or atrial flutter.
- Maximum dose of antiarrhythmic should be given prior to changing to another antiarrhythmic.

3.06 Pediatric Narrow Complex Tachycardia - Cardiac Dysrhythmia



Recognition:

- Symptomatic narrow complex (QRS ≤ 0.12 sec) tachycardia: Age-appropriate elevated heart rate (typically ≥ 150), patient with a pulse and symptoms (weakness, dizziness, diaphoresis, chest pain, dyspnea, palpitation).

E

- Routine patient care.
- Transport the patient to nearest appropriate Hospital Emergency Facility.
- For minimally symptomatic patients, consider close observation and monitoring.
- For the stable patient, obtain a multi-lead (≥ 12) ECG and transmit to **MEDICAL CONTROL** for interpretation.

A

C

- For the unstable/pre-arrest patient, perform SYNCHRONIZED CARDIOVERSION 1 J/kg, may repeat and increase subsequent energy to 2 J/kg. Consider pre-shock sedation with MIDAZOLAM 0.1 mg/kg [2.5 mg maximum] IV/IM/IN (may repeat x1) [do not administer if < 5 kg] **or** FENTANYL 2 mcg/kg [75 mcg maximum] IV/IM/IN.
- For patients with sinus tachycardia (infants usually HR < 220 , children HR < 180), consider possible underlying etiologies (fever, pain, volume depletion, etc.) and manage per the appropriate protocol(s).
- For minimally symptomatic patients, consider close observation and monitoring.
- For the stable patient, obtain a multi-lead (≥ 12) ECG (repeat if conversion occurs).
- Vagal maneuvers (Valsalva).
- Contact **MEDICAL CONTROL** for authorization to administer ADENOSINE 0.2 mg/kg rapid IV push [maximum 12 mg], may repeat x1.

P

- For the unstable/pre-arrest patient, perform SYNCHRONIZED CARDIOVERSION 1 J/kg, may repeat and increase subsequent energy to 2 J/kg. Consider pre-shock sedation with MIDAZOLAM 0.1 mg/kg [2.5 mg maximum] IV/IM/IN (may repeat x1) [do not administer if < 5 kg] **or** FENTANYL 2 mcg/kg [75 mcg maximum] IV/IM/IN **or** if IV access is unavailable, KETAMINE 2 mg/kg IM.
- For patients with sinus tachycardia (infants usually HR < 220 , children HR < 180), consider possible underlying etiologies (fever, pain, volume depletion etc.) and manage per the appropriate protocol(s).
- For minimally symptomatic patients, consider close observation and monitoring.
- For the stable patient, obtain a multi-lead (≥ 12) ECG (repeat if conversion occurs).
- Vagal maneuvers (Valsalva).
- ADENOSINE 0.2 mg/kg rapid IV push [maximum 12 mg], may repeat x1.
- If adenosine is ineffective, consider AMIODARONE 5 mg/kg (maximum 150 mg) IV over 20 minutes.



3.06 Pediatric Narrow Complex Tachycardia - Cardiac Dysrhythmia

NOTES:

- For patients with sinus tachycardia (HR \geq 100 to 220 minus the patient's age), search for and treat the underlying cause (anxiety, fever, pain, dehydration, hypoxia, sepsis).
- Consider a fluid bolus (normal saline 20 ml/kg [10 ml/kg in the neonate] IV) in patients with a history suggestive of sepsis or dehydration and no evidence of overt heart failure/pulmonary edema.
- If cardioversion is needed and it is impossible to synchronize the defibrillator, deliver an unsynchronized shock (defibrillation).
- Obtaining a continuous running ECG strip during conversion will help aid in the diagnosis of the type of tachyarrhythmia.
- Utilize pediatric defibrillation/multifunction electrical therapy pads for patients <10 kg.
- Vagal maneuvers for infants and small children consist of applying ice or cold water to the face without occluding the airway for a period of 30-60 seconds. For older children, utilize the Valsalva maneuver or have the patient blow through a narrow straw.
- Paramedics may perform carotid sinus massage in children \geq 8 yo.
- Adenosine should be administered via a proximal vein and should be followed by a rapid flush of 5 ml normal saline.
- The dose for adenosine should be reduced in patients taking dipyridomole and those that are status post cardiac transplant.
- Theophylline and caffeine (methylxanthines) competitively antagonize adenosine's effects; an increased dose of adenosine may be required.
- Adenosine is contraindicated in patients with sinus tachycardia, atrial fibrillation or atrial flutter.
- The maximum dose of an antiarrhythmic should be given prior to changing to another antiarrhythmic.

3.07 Adult Wide Complex Tachycardia - Cardiac Dysrhythmia

Recognition:

- Tachycardia with a wide complex QRS (≥ 0.12 sec), patient with a pulse.

E

- Routine patient care.
- Transport the patient to the nearest appropriate Hospital Emergency Facility.

A

C

- For the unstable/pre-arrest patient, perform SYNCHRONIZED CARDIOVERSION 100-200 J (biphasic) [if the rhythm is wide and irregular, perform unsynchronized cardioversion], repeat as needed. Consider pre-shock sedation with MIDAZOLAM 2.5-5 mg IV [5 mg IM/IN] **or** DIAZEPAM 2.5-5 mg IV/IM if the SBP ≥ 100 .
- If the rhythm is regular with monomorphic complexes, consider ADENOSINE 12 mg rapid IV push (may repeat x1).
- Contact **MEDICAL CONTROL** for authorization to administer:
 - AMIODARONE 150 mg IV over 10 minutes (may repeat x1 in 10 minutes) **or**
 - LIDOCAINE 1-1.5 mg/kg IV (may repeat x1 in 5 minutes).

P

- For the unstable/pre-arrest patient, perform SYNCHRONIZED CARDIOVERSION 100-200 J (biphasic) [if the rhythm is wide and irregular, perform unsynchronized cardioversion], repeat as indicated. Consider pre-shock sedation with MIDAZOLAM 2.5-5 mg IV [5 mg IM/IN] **or** DIAZEPAM 2.5-5 mg IV/IM if the SBP \geq **or** if IV access is unavailable, KETAMINE 2mg/kg IM.
- If the rhythm is regular with monomorphic complexes, consider ADENOSINE 12 mg rapid IV push (may repeat x1).
- Consider:
 - AMIODARONE 150 mg IV over 10 minutes (may repeat x1 in 10 minutes). If amiodarone is effective in terminating the arrhythmia, consider a maintenance infusion of 1 mg/minutes **or**
 - PROCAINAMIDE 25-50 mg/minutes until the arrhythmia is suppressed, hypotension ensues, QRS duration increased by 50%, or a cumulative dose of 17 mg/kg is administered **or**
 - LIDOCAINE 1-1.5 mg/kg IV (may repeat x1 in 5 minutes). If lidocaine is effective in terminating the arrhythmia, consider a maintenance infusion of 2-4 mg/minutes.
- For polymorphic ventricular tachycardia / Torsades de Pointes, consider MAGNESIUM SULFATE 1-2 gm IV over 5 minutes.



3.07 Adult Wide Complex Tachycardia - Cardiac Dysrhythmia

NOTES:

- For patients with sinus tachycardia (HR \geq 100 to 220 minus the patient's age), search for and treat the underlying cause (anxiety, fever, pain, dehydration, hypoxia, sepsis).
- Consider a fluid bolus (NORMAL SALINE 500-1000 ml IV) in patients with a history suggestive of sepsis or dehydration and no evidence of overt heart failure/pulmonary edema.
- If cardioversion is needed and it is impossible to synchronize the defibrillator, deliver an unsynchronized shock (defibrillation).
- Calcium channel blockers (diltiazem, verapamil) are contraindicated in patients with a known diagnosis of or with ECGs findings consistent with Wolff-Parkinson-White (WPW) syndrome. Arrhythmias with suspicion of Wolff-Parkinson-White (WPW) syndrome should be treated with amiodarone.
- The initial dose for ADENOSINE should be reduced to 6 mg and the repeat dose should be reduced to 12 mg in patients taking dipyridamole and those that are status post cardiac transplant.
- Maximum dose of antiarrhythmic should be given prior to changing to another antiarrhythmic.
- Theophylline and caffeine (methylxanthines) competitively antagonize adenosine's effects; an increased dose of adenosine may be required.
- Adenosine is contraindicated in patients with sinus tachycardia, atrial fibrillation or atrial flutter.
- The presence of the following factors increase the likelihood of ventricular tachycardia in the patient with a wide complex tachycardia: age $>$ 35 y.o., history of ischemic heart disease/MI, history of structural heart disease, CHF, cardiomyopathy or a family history of sudden cardiac death.
- If the rhythm is regular with monomorphic QRS complexes, consider VT or SVT.
- If the rhythm is irregular with monomorphic complexes, consider pre-excitation or atrial fibrillation with aberrancy.

**Recognition:**

- Tachycardia with a wide complex QRS (≥ 0.09 sec), patient with a pulse.

E

- Routine patient care.
- Transport patient to nearest appropriate Hospital Emergency Facility.

A**C**

- For the unstable/pre arrest patient, perform SYNCHRONIZED CARDIOVERSION 1 J/kg, may repeat and increase subsequent energy to 2 J/kg. Consider pre-shock sedation with MIDAZOLAM 0.1 mg/kg [2.5 mg maximum] IV/IM/IN (may repeat x1) [do not administer if <5kg] **or** FENTANYL 2 mcg/kg [75 mcg maximum] IV/IM/IN.
- For the stable patient, obtain a multi-lead (≥ 12) ECG (repeat if conversion occurs).
- Contact **MEDICAL CONTROL** for authorization to administer:
 - AMIODARONE 5 mg/kg (150 mg maximum) IV over 20 minutes (may repeat x1 in 10 minutes) **or**
 - LIDOCAINE 1 mg/kg IV (may repeat every 10 minutes x2, maximum cumulative dose 3 mg/kg).

P

- For the unstable/pre-arrest patient, perform SYNCHRONIZED CARDIOVERSION 1 J/kg, may repeat and increase subsequent energy to 2 J/kg. Consider pre-shock sedation with MIDAZOLAM 0.1 mg/kg [2.5 mg maximum] IV/IM/IN (may repeat x1) [do not administer if <5kg] **or** FENTANYL 2 mcg/kg [75 mcg maximum] IV/IM/IN **or** if IV access is unavailable, KETAMINE 2 mg/kg IM.
- For the stable patient, acquire a multi-lead (≥ 12) ECG (repeat if conversion occurs).
- Consider:
 - AMIODARONE 5 mg/kg (maximum dose 150 mg) IV over 20 minutes (may repeat x1 in 10 minutes).
 - Initiating transport if refractory to initial therapy.
 - LIDOCAINE 1 mg/kg IV (may repeat every 10 minutes x2, maximum cumulative dose 3 mg/kg). If effective, consider an infusion at 20-50 mcg/kg/minutes.
- For polymorphic ventricular tachycardia / Torsades de Pointes, consider MAGNESIUM SULFATE 50 mg/kg IV (maximum 2 gm) over 20 minutes.

NOTES:

- If cardioversion is needed and it is impossible to synchronize the defibrillator, deliver an unsynchronized shock (defibrillation).
- Utilize pediatric defibrillation/multifunction electrical therapy pads for patients <10 kg.
- For witnessed/monitored VT, try "cough" cardioversion if patient is able to comply.
- Maximum dose of antiarrhythmic should be given prior to changing antiarrhythmic.
- Place 50 mg/kg magnesium sulfate 50% into 50 ml NS and infuse over 20 minutes.



3.08 Patient with a Ventricular Assist Device (VAD)

Recognition:

- Patient who has a ventricular assist device.

E

- Routine patient care.
- Determine if you have a patient with a VAD problem or a patient with a VAD that has a medical problem not caused by the VAD.
- Assess the patient, keeping in mind the following:
 - Skin color and mental status are the best indicators of stability in the VAD patient.
 - A pulse is usually not palpable in the VAD patient. Nearly all VADs are continuous flow devices and there is no rhythmic pumping as there is with a functioning ventricle. If the device is a pulsatile flow device, a pulse should be palpable.
 - Blood pressure may or may not be obtainable and auscultated readings are usually unreliable. In a continuous flow device, mean arterial blood pressure (MAP) can be obtained by auscultating with a Doppler. The first sound heard during auscultation in a VAD patient reflects the MAP. The MAP displayed by an automated non-invasive measurement may also be used. A normal MAP is 60-70 mmHg. If the device is a pulsatile flow device, a blood pressure should be measurable.
 - Data suggest that pulse oximetry readings seem to be accurate, despite the manufacturer stating otherwise.
 - Quantitative waveform capnography should be accurate and can be reflective of pump function (cardiac output). An EtCO₂ of < 30 mmHg can be indicative of low perfusion secondary to poor pump function.
 - Temperature should be measured as infection and sepsis are common in VAD patients.
- Assess the VAD:
 - Auscultate over the VAD pump location (this should be just to the left of the epigastrium, immediately below the base of the heart). If the pump is functioning, a low hum should be audible. Do not assume that the pump is functioning just because the control unit looks ok.
 - Palpate the control unit. A hot control unit indicates the pump may be working harder than it should be and often indicates a pump problem such as a thrombosis.
 - Look at the alarms on the control panel. Trouble with the VAD will usually be identified by an alarm. The patient will usually have a resource guide to direct alarm troubleshooting.
 - The patient and family members are generally very knowledgeable about the VAD and troubleshooting problems. Inquire about DNR status. Ask if the device is a continuous or pulsatile flow device. Ask if the patient can receive electrical therapy. Ask if chest compressions can be performed in the event of pump failure.
- If there is **no indication of possible VAD malfunction or failure**, exit to appropriate protocols. Only symptomatic dysrhythmias that are not the patient's baseline should be treated. If indicated, place electrical therapy/defibrillation pads away from VAD site and AICD. Call the VAD coordinator and discuss plan with caregivers.
- If the device is a **pulsatile flow device and there is no palpable pulse or detectable blood pressure**, the EMS healthcare professional should use the device's hand pump to maintain perfusion (family members should be familiar with this).
- If there is **indication of possible device malfunction or failure**, contact the VAD coordinator. Discuss the plan with caregivers.



E

- In the event the **patient is unresponsive, has no signs of life, and has a non-functioning pump**, deciding when to initiate chest compressions is very difficult. Chest compressions may cause death by exsanguination if the device becomes dislodged. However, if the pump has stopped, the native heart will not be able to maintain perfusion and the patient will likely die. If a VAD patient is unresponsive with no signs of life, has a non-functioning VAD and has previously indicated a desire for resuscitative efforts, begin chest compressions and resuscitative efforts. Ensure that all troubleshooting efforts (reconnecting wires, changing batteries, replacing the control unit) have failed prior to starting chest compressions. Contact the VAD Coordinator and MEDICAL CONTROL.
- When **transporting a VAD patient**:
 - Patients without a VAD problem should be transported to the nearest appropriate Hospital Emergency Facility for their condition.
 - Patients with a VAD problem should be transported to their VAD hospital when possible. EMS healthcare professionals can utilize available resources (private service, etc.) to facilitate transportation to the patient's VAD hospital.
 - Always bring the patient's resource bag with you. It should contain spare batteries, +/- a spare control unit, contact information for the VAD coordinator, and directions for equipment and alarm troubleshooting.
 - Always bring spare batteries for the VAD with the patient, even if it is not a VAD related problem. Fresh batteries last 3-5 hours.
 - If the transport is going to be prolonged or it is expected that the patient will be away for a while, try to bring the VAD base power unit with you. Alternately, you can ask the patient's family/caregiver to bring it to the hospital. There may be times when you may need to bring it in the ambulance with the patient and plug it into an inverter to utilize it.

NOTES:

- Utilize the patient and family as a resource.
- Always contact the VAD coordinator if there is a VAD related problem or question.
- Common complications in VAD patients include CVA and TIA (incidence up to 25%), bleeding, dysrhythmias, and infection.
- The most common causes of death in VAD patients are sepsis and CVA. Keep these in mind when evaluating a VAD patient with altered mental status.
- VAD patients are preload dependent. Consider that a fluid bolus can often reverse hypoperfusion.

Recommended Resource/Reading:

Mechanical Circulatory Support Organization (MCSO), [EMS Guide](#), January 2016.





Section 4: Trauma - Environmental - Toxicological Protocols

04.01A	Multiple Trauma - Adult
04.01P	Multiple Trauma - Pediatric
04.02	Head Trauma - Traumatic Brain Injury
04.03	Spinal Precautions
04.04	External Hemorrhage Control
04.05	Extremity and Musculoskeletal Injuries
04.06	Traumatic Cardiac Arrest
04.07A	Thermal Burn Injury - Adult
04.07P	Thermal Burn Injury - Pediatric
04.08	Chemical and Electrical Burn Injury
04.09	Crush Injury
04.10	Dental Trauma and Emergencies
04.11	Ocular Trauma and Emergencies
04.12	Heat Related Illness
04.13A	Hypothermia and Localized Cold Injury - Adult
04.13P	Hypothermia and Localized Cold Injury - Pediatric
04.14	Submersion - Near Drowning
04.15	Diving Emergencies
04.16	Marine Envenomation
04.17	Bites - Stings - Envenomation
04.18 A	Toxicological Emergencies - General - Adult
04.18 P	Toxicological Emergencies - General - Pediatric
04.19	Toxicological Emergencies- Nerve Agent or Organophosphate Toxicity
04.20	Carbon Monoxide Exposure
04.21	Blast Injury Incident
04.22	Radiation Incident

4.01 Adult

Multiple Trauma

Recognition:

- Adult patient with blunt or penetrating trauma.

E

- Routine patient care.
- Manage life threatening injuries as they are identified.
- Manage per the following age appropriate protocols as indicated:
 - [Spinal Precautions](#)
 - [Airway Management](#)
 - [External Hemorrhage Control](#)
 - [Head Trauma -Traumatic Brain Injury](#)
 - [Extremity and Musculoskeletal Injuries](#)
 - [Patient Comfort](#)
 - [Hemorrhagic Shock](#)
 - [General Shock and Hypotension](#)
- If open penetrating torso (neck to navel) wounds or open pneumothorax are identified, apply a vented chest seal device (preferred) or an occlusive dressing.
- Impaled objects should be immobilized in place.
- Maintain normothermia (use blankets and increase ambient temperature in the patient compartment of the ambulance).
- On scene time should be limited to ≤ 10 minutes.
- Consider the use of helicopter emergency medical services (HEMS) only if indicated as outlined in the [HEMS Protocol](#).
- Patients meeting any of the criteria in [Table 1--Trauma Center Triage Criteria](#) (next page) should be transported to a Level 1 Trauma Center if the scene to door time is ≤ 45 minutes and there is no unmanageable airway compromise (patients < 18 y.o. should be transported to Hasbro Children's Hospital). If the scene to door time is > 45 minutes **or** there is unmanageable airway compromise, transport the patient to the nearest Hospital Emergency Facility.

P

- Perform needle thoracostomy for suspected tension pneumothorax.

NOTES:

- Risk of injury/death increases after age 55.
- A SBP < 110 in patients > 65 y.o. may represent shock.
- Avoid hypothermia as it contributes to coagulopathy.
- Be aware of pre-existing medical conditions, including the use of anticoagulant and blood thinning medications, especially in geriatric patients.



Table 1 – Level 1 Trauma Center Triage Criteria

Physiologic Criteria
<ul style="list-style-type: none"> • Glasgow coma scale ≤ 13 • Systolic blood pressure ≤ 90 • Respiratory rate <10 or >29 bpm or need for ventilatory support
Anatomic Criteria
<ul style="list-style-type: none"> • Penetrating injury to the head, neck, torso or extremities proximal to the elbow or knee • Chest wall instability or deformity (flail chest) • Two or more proximal long bone fractures • Crushed, degloved, mangled, or pulseless extremity • Amputation proximal to wrist or ankle • Suspected or confirmed pelvic fracture • Open or depressed skull fracture • New paralysis
Mechanism of Injury
<ul style="list-style-type: none"> • Fall >20 feet (one story is 10 ft) • High risk vehicle crash with: <ul style="list-style-type: none"> • Intrusion (including roof) >12 inches in occupant compartment or • Intrusion >18 inches any site or • Ejection (partial or complete) from vehicle or • Death of occupant in same compartment. • Auto vs. pedestrian/bicyclist thrown, run over, or with significant (>20 mph) impact • Motorcycle crash > 20 mph
Special Patient or System Considerations
<ul style="list-style-type: none"> • Patient taking anticoagulants/antiplatelet agents (excluding ASA) or with a bleeding disorder • Age >55 y.o. • Pregnancy >20 weeks • EMS healthcare professional judgement



4.01 Pediatric

Multiple Trauma

Recognition:

- Pediatric patient with blunt or penetrating trauma.

E

- Routine patient care.
- Manage life threatening injuries as they are identified.
- Manage per the following age appropriate protocols as indicated:
 - [Spinal Precautions](#)
 - [Airway Management](#)
 - [External Hemorrhage Control](#)
 - [Head Trauma - Traumatic Brain Injury](#)
 - [Extremity and Musculoskeletal Injuries](#)
 - [Patient Comfort](#)
 - [Hemorrhagic Shock](#)
 - [General Shock and Hypotension](#)
- If open penetrating torso (neck to navel) wounds or open pneumothorax are identified, apply a vented chest seal device (preferred) or an occlusive dressing.
- Impaled objects should be immobilized in place.
- Maintain normothermia (use blankets and increase ambient temperature in the patient compartment of the ambulance).
- On scene time should be limited to ≤ 10 minutes.
- Consider the use of helicopter emergency medical services (HEMS) only if indicated as outlined in the [HEMS Protocol](#).
- Patients meeting any of the criteria in [Table 1--Trauma Center Triage Criteria](#) (next page) should be transported to a Level 1 Trauma Center if the scene to door time is ≤ 45 minutes and there is no unmanageable airway compromise (patients < 18 y.o. should be transported to Hasbro Children's Hospital). If the scene to door time is > 45 minutes **or** there is unmanageable airway compromise, transport the patient to the nearest Hospital Emergency Facility.

P

- Consider needle thoracostomy for suspected tension pneumothorax.

NOTES:

- Avoid hypothermia as it contributes to coagulopathy.
- If there is suspected neurologic injury, maintain age appropriate blood pressure.
- Be aware of preexisting medical conditions, including the use of blood thinning medications.





Table 1 – Level 1 Trauma Center Triage Criteria

Physiologic Criteria
<ul style="list-style-type: none">• Glasgow coma scale ≤ 13• Systolic blood pressure ≤ 70• Respiratory rate < 20 bpm in an infant < 1 yo or need for ventilatory support
Anatomic Criteria
<ul style="list-style-type: none">• Penetrating injury to the head, neck, torso or extremities proximal to the elbow or knee• Chest wall instability or deformity (flail chest)• Two or more proximal long bone fractures• Crushed, degloved, mangled, or pulseless extremity• Amputation proximal to wrist or ankle• Suspected or confirmed pelvic fracture• Open or depressed skull fracture• New paralysis
Mechanism of Injury
<ul style="list-style-type: none">• Fall > 10 ft or 2-3 times the height of the child• High risk vehicle crash with:<ul style="list-style-type: none">• Intrusion (including roof) > 12 inches in occupant compartment or• Intrusion > 18 inches any site or• Ejection (partial or complete) from vehicle or• Death of occupant in same compartment.• Auto vs. pedestrian/bicyclist thrown, run over, or with significant (> 20 mph) impact• Motorcycle crash > 20 mph
Special Patient or System Considerations
<ul style="list-style-type: none">• Patient taking anticoagulants/antiplatelet agents (excluding ASA) or with bleeding disorder• EMS healthcare professional's judgment

4.02 Head Trauma - Traumatic Brain Injury (TBI)

Recognition:

- Patient with a history or clinical evidence of blunt or penetrating head trauma.
- Patient with anticoagulant/antiplatelet medication with trauma (even without direct head strike).

E

- Routine patient care.
- Obtain baseline neurologic examination (GCS, pupils, motor). If the patient has clinical evidence of increased intracranial pressure, manage per the [Acute Neurologic Event with Evidence of Increased ICP Protocol](#).
- Provide airway management as indicated per age appropriate [Airway Management Protocol](#).
- Ventilate the patient as indicated to maintain the EtCO₂ 35-45 mmHg (avoid hyperventilation), if capnography is not available, ventilate the patient at a rate of 8-10 bpm.
- If the patient has altered mental status, perform blood glucose analysis and manage per the age appropriate [Diabetic Emergencies Protocol](#).
- Transport to the nearest appropriate Hospital Emergency Facility. Patients with evidence of TBI (altered mental status, significant wound, etc.) should be transported to a Level I Trauma Center.

A
C
P

- Manage hypotension per the age appropriate [General Shock and Hypotension Protocol](#).

NOTES:

- Patients taking anticoagulant/antiplatelet agents with altered mental status following trauma should be transported to an age appropriate Level I Trauma Center.
- Access and document the patient's neurologic examination. Convey the patient's best neurologic examination and any episodes of hypoxia or hypotension during patient hand off.
- Hypotension is usually a terminal event in isolated head trauma. If hypotension is present, the etiology should be aggressively identified and treated.
- Serial examination of the patient's mental status should be conducted and documented.
- Attempt to obtain information related to use of antiplatelet or anticoagulants by the patient.
- Brain ischemia is worsened by hyperventilation. Patients with head injury should be ventilated to maintain normocapnia (EtCO₂ 35-45 mmHg), unless there is evidence of worsening mental status/increasing ICP.
- Even short isolated episodes of hypoxia or hypotension should be avoided as they can cause secondary brain injury.
- Hyperglycemia is associated with worsened neurologic outcome. Glucose containing solutions should be administered only as indicated for the treatment of hypoglycemia.



Recognition:

- Patient experiencing a mechanism of injury with risk for spinal injury or symptoms concerning for spinal cord injury such as radiating pain, numbness, or weakness, with or without trauma.

Trauma patients meeting any of the following criteria require spinal precautions:

- Patients aged <3 yo or >65 yo.
- Altered mental status (includes dementia, psychosis, pre-existing brain injury, developmental delay).
- Suspected intoxication (alcohol or other substance).
- Insurmountable communication barrier.
- Presence of a distracting injury (an injury believed to be producing pain sufficient to distract the patient from a second (neck/spine injury)).
- History of underlying spinal disease, surgery (includes fusion or hardware implant) or malignancy with potential for bone metastasis.
- Motor vehicle crash >60 mph **or** with rollover **or** ejection.
- Falls >3ft/5 stairs (fall from 3ft above ground surface).
- Axial load to head/neck (diving, contact sport collision, heavy weighted object falling on head).
- Significant injury or MOI above clavicles.
- Injuries involving motorized recreational vehicles (ATV, snowmobile, etc.).
- Bicycle collision/struck.

For patients not meeting any of the above criteria, or with symptoms concerning for spinal pathology without trauma, assess as below:

E

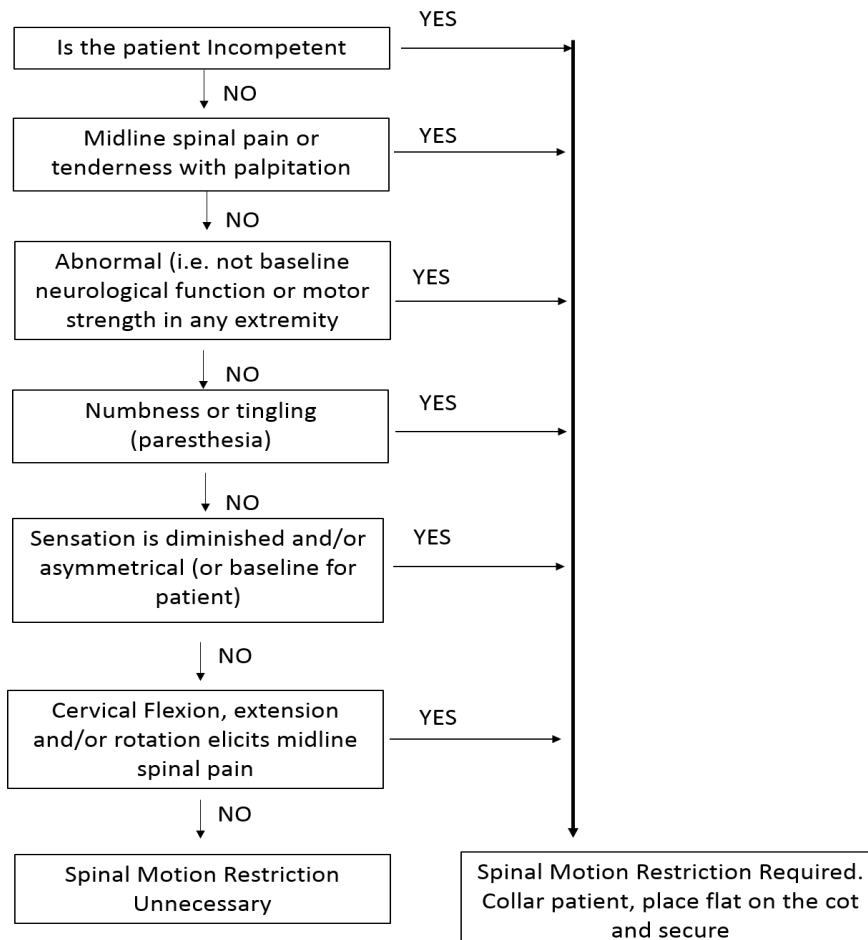

E

- Apply a rigid cervical collar (for patients who poorly tolerate a rigid cervical collar [e.g. anxiety, shortness of breath], the collar may be replaced with an alternative such as soft padding, towels and/or other padding to restrict movement).
- Patients without any of the concerns listed above may “self-extricate” themselves from a vehicle.
- Ambulatory, alert, and cooperative patients may be allowed to sit and then lie flat on the ambulance stretcher.
- Pull sheets, other flexible devices, scoop and scoop-like stretchers, or vacuum mattresses should be used to move non-ambulatory patients.
- Long spine boards (LSB) should be used for extrication and patient movement purposes only. If a LSB is used, once the patient is moved onto the ambulance stretcher, the LSB should be removed by using a log roll or lift and slide technique. Patients should only be transported on a LSB if it is necessary for patient safety (e.g., combative patient), if removal from the LSB would delay transportation of an unstable patient or if it is necessary for other treatment priorities (management of increased intracranial pressure).
- Vacuum mattress or scoop stretcher devices should be used for patients who require spinal precautions during transport.
- Patients should be placed supine on the ambulance stretcher, securely restrained utilizing stretcher straps and instructed to minimize moving their head or neck as much as possible. Elevate the head of the stretcher only if necessary to support respiratory function, patient compliance, or other treatment priorities.
- Patients with nausea or vomiting may be placed in a lateral recumbent position while maintaining their head in a neutral position using manual stabilization, padding/pillows or the patient’s arm. These patients should also be provided antiemetic therapy per the age appropriate *Patient Comfort Protocol*.
- Consider using SpO₂ and EtCO₂ to monitor respiratory function.
- Transfer from ambulance to hospital stretchers and vice-versa should be accomplished while continuing to limit motion of the spine. Slide boards or sheet lifts etc. should be used.
- Patients with penetrating trauma such as gunshot or stab wounds do not require SMRP unless a neurologic deficit is noted.

For **pediatric patients** ≤6 yo or ≤27 kg (60 lbs.) requiring spinal precautions:

- Transport the patient in a pediatric restraint system as described in the [Routine Patient Care Protocol](#). Use pediatric restraint systems for older/larger children when appropriate when they fall within the device’s recommended range.
- Apply padding and a cervical collar as tolerated to minimize spinal motion. Do not force application of a cervical collar if it is not tolerated by the patient. Rolled towels should be used if a cervical collar is not tolerated.
- Avoid any movements that provoke increased spinal movement.
- If the patient requires significant care (e.g., airway management) that cannot be accomplished in the car seat or pediatric restraint system, remove the patient and secure them directly to the stretcher.

- Patients involved in a motor vehicle crash (MVC) may remain in their own child safety seat for transport, provided all of the following criteria are met:
 1. The seat has a self-contained harness;
 2. The seat is convertible with both front and rear belt paths;
 3. Inspection does not reveal cracks or deformation;
 4. Vehicle in which the seat was installed was capable of being driven from the scene of the crash;
 5. Vehicle door nearest the child safety seat was undamaged;
 6. There was no airbag deployment; and
 7. The EMS healthcare professional is able to ensure appropriate assessment of the patient's posterior.
 8. The safety seat is appropriately secured to the ambulance stretcher, airway seat or bench.

E**NOTES:**

- Examples of distracting injuries include long bone fractures, visceral injuries, joint dislocations, crush injuries, large burns and thoracic trauma.
- In some circumstances, extrication of a patient utilizing traditional spinal immobilization techniques may result in greater spinal movement or may dangerously delay extrication.



Recognition:

- Patient exhibiting external hemorrhaging.
- E**
- Routine patient care.
 - Apply direct pressure/pressure dressing to the injury (including use of a mechanical pressure dressing).
 - If direct pressure is ineffective:
 - If the wound is amenable to tourniquet placement (*e.g.*, extremity injury), apply a hemostatic tourniquet.
 - If the wound is not amenable to tourniquet placement apply a hemostatic agent dressing, if available, with direct pressure.
 - For junctional hemorrhage, if available consider use of a junctional tourniquet and/or an expandable, multi-sponged dressing.
 - For hemorrhage originating from a dialysis shunt/fistula:
 - Apply firm finger tip pressure to the bleeding site.
 - Apply a pressure dressing (avoid bulky dressing, dressings which tend to absorb blood but not control hemorrhage).
 - If direct pressure and pressure dressing are not effective, apply a tourniquet to the affected extremity. The tourniquet should be applied proximally as remote from the location of the shunt/fistula as possible.
 - Manage per the age appropriate [Hemorrhagic Shock Protocol](#) as indicated.
 - Transport the patient to the nearest appropriate Hospital Emergency Facility.

NOTES:

- EMS healthcare professionals should use tourniquets for severe hemorrhage not easily controlled with direct pressure.
- Tourniquets properly applied for hemostatic control should both stop bleeding and eliminate the distal pulse.
- Remember to reassess for bleeding after tourniquet application throughout the course of resuscitation.
- Some injuries may require the application of more than one tourniquet.
- Once applied, do NOT loosen or remove tourniquets in the field.
- If available, a pneumatic anti-shock garment (PASG) may be useful to tamponade bleeding associated with groin/lower extremity junctional wounds, blast injuries, and bilateral, if available.



Recognition:

- Patient with an extremity or musculoskeletal injury/complaint.

E

- Routine patient care.
- Manage as indicated per the age appropriate protocols:
 - [Wound Care Procedure](#)
 - [External Hemorrhage Control](#)
 - [Hemorrhagic Shock](#)
 - [Patient Comfort](#)
- Remove rings, bracelets or other constricting items.
- For **amputations**, clean amputated part, wrap in saline soaked sterile dressing, and place in airtight container. If ice is available, place container on ice (there should be no direct contact between tissue and the ice).
- Immobilize injured extremities utilizing a padded board, wire ladder, vacuum, pillow, plaster/fiberglass or other commercially available splint as appropriate for the specific injury.
- Splint application should result in immobilization of the joint above and below a suspected fracture.
- For **isolated mid-shaft femoral fractures**, the use of a traction splint is the preferred technique for immobilization. A traction splint should not be utilized if a pelvic fracture is suspected.
- Distal peripheral neurovascular status should be assessed and documented in all patients with an extremity injury (this includes prior to and after immobilization).
- **Suspected dislocations and angulated fractures** should generally be immobilized in the position found. However, in some instances when transport time may be prolonged, gentle manipulation may be appropriate to restore distal circulation.
- **Suspected pelvic fractures** should be stabilized utilizing a pelvic binder.
- Cold packs may be applied to affected areas (avoid direct contact with skin).
- Transport the patient to the nearest appropriate Hospital Emergency Facility.

P

- For **open fractures, amputations or grossly contaminated wounds**, CEFTRIAXONE 2 gm IV **slow push over 5 minutes, must be a large bore IV**. Pediatrics 50 mg/kg to a maximum of 2 gm.

*See NOTES for additional information regarding ceftriaxone administration.

NOTES:

- Intravenous infusion of ceftriaxone, over 30 minutes is the preferred administration route. However, if the paramedic is able to obtain intravenous access in a large vessel using a large bore IV, a **slow** intravenous injection over 5 minutes is acceptable.
- Hip dislocations, elbow and knee dislocations and fractures have a high incidence of vascular injury.
- Blood loss may be concealed or not apparent with extremity injuries.
- Ceftriaxone should not be administered to patients with a history of allergy to ceftriaxone or related medications, or a severe (past anaphylactic reaction) to penicillin.



Recognition:

- Patient in cardiopulmonary arrest with presumed traumatic etiology.
- E**
- Routine patient care.
 - Initiate cardiopulmonary resuscitation (CPR) following the current AHA ECC Guidelines while implementing [Spinal Precautions](#) if indicated.
 - Consider a possible medical etiology for arrest if a direct mechanism is not clear (*e.g.*, operator of motor vehicle with minor to moderate vehicular damage observed to suddenly “swerve off the road” prior to collision and now found in cardiac arrest). If uncertainty exists regarding medical or traumatic etiology for cardiac arrest, manage per age appropriate medical [Cardiac Arrest Protocol](#).
 - Control external hemorrhage following the [External Hemorrhage Control Protocol](#).
 - Manage other potentially life threatening injuries as per appropriate protocols.
 - For patients with a suspected pelvic fracture or those with a mechanism with a high risk for pelvic fracture (pedestrian struck), apply a pelvic binder following the [Pelvic Binder Application Procedure Protocol](#).
 - Rapidly initiate transportation. If the transport to the nearest Level 1 Trauma Center is <15 minutes, transport to the nearest Level 1 Trauma Center. If the transport time is >15 minutes, transport to the nearest Hospital Emergency Facility.

A

- Establish IV access
- LACTATED RINGER’S 1L IV bolus [20 ml/kg for pediatrics] (may repeat x1).

C**P**

- Establish IV access
- LACTATED RINGER’S 1L IV bolus [20 ml/kg for pediatrics] (may repeat x1).
- Perform needle thoracostomy for suspected tension pneumothorax or in any patient in cardiac arrest with chest trauma.

NOTES:

- Consider a medical etiology if uncertainty exists regarding etiology for cardiac arrest.
- If the use of spinal motion restriction precautions interferes with the performance of high quality CPR, make reasonable efforts to manually limit patient movement.



4.07 Adult

Thermal Burn Injury

Recognition:

- **Minor Burn:** < 5% total body surface area (TBSA) partial (2nd degree) and full thickness (3rd degree) burns, no inhalation injury, not intubated, normotensive, GCS 14 or greater.
- **Serious Burn:** 5-15% TBSA partial (2nd degree) and full thickness (3rd degree) burns, suspected inhalation injury or requiring advanced airway management for airway stabilization, hypotension or GCS < 13.
- **Critical Burn:** > 15% TBSA partial (2nd degree) and full thickness (3rd degree) burns, burns with airway compromise, burns with multiple trauma. Burns involving the face, hands, genitalia, perineum or major joints also meet criteria for a critical burn.
 - Routine patient care.
 - Assess Burn/Concomitant Injury Severity and utilize the Rule of Nines (see next page) to estimate body surface area (TBSA) affected and assess for evidence of traumatic injuries.
 - For **minor burns:**
 - Stop the burning process and remove smoldering and non-adherent clothing.
 - Remove rings, bracelets and other constricting items.
 - Apply dry clean sterile sheet or dressing.
 - Manage as per age appropriate trauma related protocols as indicated.
 - Monitor carboxyhemoglobin (SpCO) if available. If **carbon monoxide (CO) or cyanide exposure** is suspected, manage per the [Carbon Monoxide Exposure Protocol](#). If SpCO is unavailable and CO poisoning is suspected, administer 100% oxygen.
 - Transport the patient to the nearest appropriate Hospital Emergency Facility.
 - Analgesia as indicated per the age appropriate [Patient Comfort Protocol](#).
 - For **serious or critical burns:**
 - Manage as above.
 - Transport the patient to the nearest Accredited Adult Burn Center. If the patient meets clinical criteria for transportation to a Level 1 Trauma Center, they should be transported to the nearest Level 1 Adult Trauma Center/Burn Center as appropriate for their clinical condition unless authorized by **MEDICAL CONTROL**.

E

A

C

- For **minor burns:**
 - Analgesia as indicated per the age appropriate [Patient Comfort Protocol](#).
 - Establish IV access if indicated.
- For **serious or critical burns:**
 - Establish IV access, consider two IV sites if greater than 15% TBSA is affected.
 - LACTATED RINGER'S at 300 ml/hr. If the patient is hypotensive or there is evidence of shock, administer a 1000 ml bolus of LACTATED RINGER'S, repeat as needed if hypotension or evidence of shock persists.

P

- For **minor burns:**
 - Analgesia as indicated per the age appropriate [Patient Comfort Protocol](#).
 - IV access if indicated.
- For **serious or critical burns:**
 - IV access, consider two IV sites if greater than 15% TBSA is affected.
 - LACTATED RINGER'S at 300 ml/hr. If the patient is hypotensive or there is evidence of shock, administer a 1000ml bolus of LACTATED RINGER'S, repeat as needed if hypotension or evidence of shock persists.
 - Consider early intubation for patients with respiratory distress due to evolving airway obstruction secondary airway edema.
 - For burns >20% TBSA with a definitive airway (*i.e.*, ETT in place), consider placement of a gastric tube.

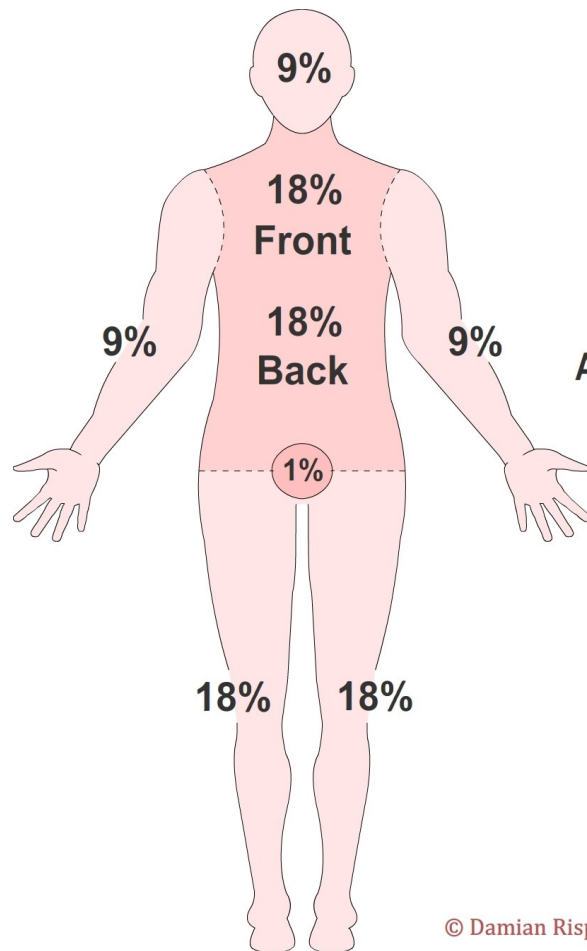

Rule of Nines

Measure 2nd and 3rd
Degree Burns

A Patients hand ~ 1% of the
total body surface area

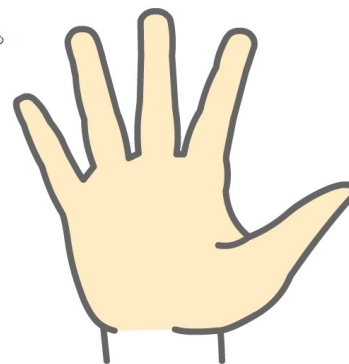

© Damian Rispoli, MD 2010

*Only areas affected by partial thickness and full thickness burns are used in calculating affected TBSA.

NOTES:

- Recommended exam: mental status, airway, HEENT, neck, heart, lungs, abdomen, extremities, back, and neurologic.
- Deviation from transporting a serious or critical burn patient to an accredited burn center is permissible if critical interventions such as airway management are indicated, but not possible in the field.
- Patients with thermal burn injuries often have non-burn related traumatic injuries, evaluate for multisystem trauma.
- Burn patients are prone to hypothermia, maintain normothermia.
- Burn patients should NOT receive intramuscular (IM) injections.



4.07 Pediatric

Thermal Burn Injury



Recognition:

- **Minor Burn:** < 5% total body surface area (TBSA) partial (2nd degree) and full thickness (3rd degree) burns, no inhalation injury, not intubated, normotensive, GCS 14 or greater.
- **Serious Burn:** 5-15% TBSA partial (2nd degree) and full thickness (3rd degree) burns, suspected inhalation injury or requiring advanced airway management for airway stabilization, hypotension or GCS < 13.
- **Critical Burn:** > 15% TBSA partial (2nd degree) and full thickness (3rd degree) burns, burns with airway compromise, burns with multiple trauma. Burns involving the face, hands, genitalia perineum or major joints also meet criteria for a critical burn.

E

- Routine patient care.
- Assess Burn/Concomitant Injury Severity and utilize the pediatric [Rule of Nines](#) (see next page) to estimate body surface area (TBSA) affected and assess for evidence of traumatic injuries.
- For **minor burns:**
 - Stop the burning process and remove smoldering and non-adherent clothing.
 - Remove rings, bracelets and other constricting items.
 - Stop the burning process and remove smoldering and non-adherent clothing.
 - Apply dry clean sterile sheet or dressing.
 - Manage as per age appropriate trauma related protocols as indicated.
 - Monitor carboxyhemoglobin (SpCO) if available. If **carbon monoxide or cyanide exposure** is suspected, also manage per the [Carbon Monoxide Exposure Protocol](#). If SpCO is unavailable and carbon monoxide poisoning is suspected administer 100% oxygen
 - Transport the patient to the nearest appropriate Hospital Facility Emergency Department.
 - Analgesia as indicated per the age appropriate [Patient Comfort Protocol](#).
- For **serious or critical burns:**
 - Manage as above.
 - Transport the patient to the nearest Accredited Pediatric Burn Center. If the patient meets clinical criteria for transportation to a Level I Trauma Center, they should be transported to the nearest Level I Pediatric Trauma Center/Burn Center as appropriate for their clinical condition unless authorized by **MEDICAL CONTROL**.

A

- For **minor burns:**
 - Establish IV access if indicated.
 - Analgesia as indicated per the age appropriate [Patient Comfort Protocol](#).

C

- For **serious or critical burns:**
 - Establish IV access, consider two IV sites if greater than 15% TBSA affected.
 - LACTATED RINGER'S at 20 ml/kg/hr. If the patient is hypotensive or there is evidence of shock, administer a 20 ml/kg IVF bolus, repeat as needed if hypotension or evidence of shock persists.
 - Provide analgesia as indicated per the age appropriate [Patient Comfort Protocol](#).

P

- For **minor burns:**
 - Establish IV access if indicated.
 - Analgesia as indicated per the age appropriate [Patient Comfort Protocol](#).
- For **serious or critical burns:**
 - Establish IV access, consider two IV sites if greater than 15% TBSA is affected.
 - LACTATED RINGER'S at 20 ml/kg/hr. If the patient is hypotensive or there is evidence of shock, administer a 20 ml/kg IVF bolus, repeat as needed if hypotension or evidence of shock persists.
 - Early intubation for patients with respiratory distress due to evolving airway obstruction secondary airway edema.
 - For burns >20% BSA with a definitive airway (*i.e.*, ETT in place), consider placement of a gastric tube.



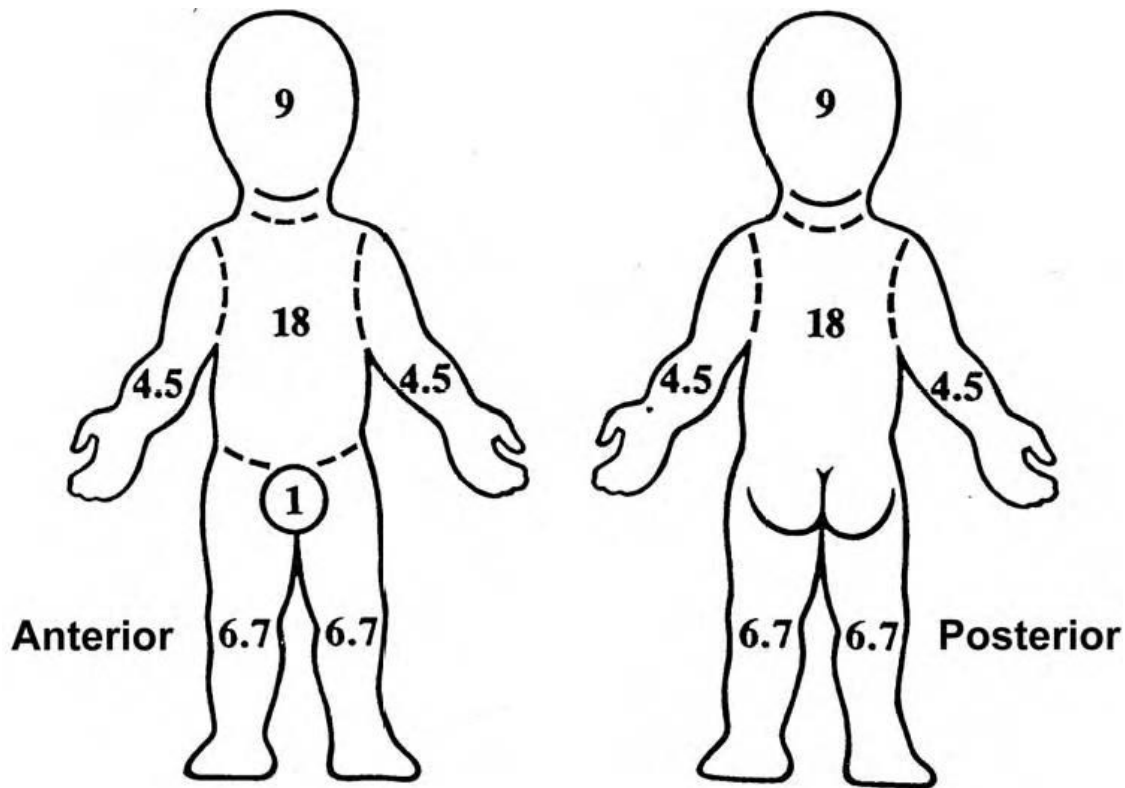

Only areas affected by partial thickness and full thickness burns are used in calculating affected TBSA.

NOTES:

- Recommended exam: mental status, airway, HEENT, neck, heart, lungs, abdomen, extremities, back, and neurologic.
- Superficial (1st degree) burns are characterized by pain and redness, partial thickness (second degree) are characterized by pain and blistering, full thickness (3rd degree) burns are characterized by painlessness and white/brown coloration.
- Evaluate for the possibility of child abuse in all pediatric patients with burn injuries.
- Deviation from transporting a serious or critical burn patient to an accredited pediatric burn center is permissible if critical interventions such as airway management are indicated, but not possible in the field.
- Patients with thermal burn injuries often have non-burn related traumatic injuries, evaluate for multisystem trauma.
- Burn patients are prone to hypothermia, maintain normothermia.
- Burn patients should NOT receive intramuscular (IM) injections.



Recognition:

- Partial or full thickness burn injury resulting from contact with a chemical agent or energized electrical source.
- **Minor burn:** < 5% total body surface area (TBSA) partial (2nd degree) and full thickness (3rd degree) burns, no inhalation injury, not intubated, normotensive, GCS 14 or greater.
- **Serious burn:** 5-15% TBSA partial (2nd degree) and full thickness (3rd degree) burns, suspected inhalation injury or requiring advanced airway management for airway stabilization, hypotension, GCS < 13, circumferential burns of the extremities.
- **Critical burn:** > 15% TBSA partial (2nd degree) and full thickness (3rd degree) burns, burns with airway compromise, burns with multiple trauma. Burns involving the face, hands, genitalia, perineum or major joints also meet criteria for a critical burn.

E

- Ensure chemical source is not hazardous to EMS healthcare professionals or other responders. Seek hazardous materials resources as indicated.
- Ensure that the electrical source is no longer a hazard, *e.g.*, not in contact with the patient prior to touching the patient, not a scene risk.
- Routine patient care.
- Initiate decontamination by removing contaminated clothing. Maintain patient privacy.
- Assess burn/concomitant injury severity and utilize the Rule of Nines (see age appropriate [Thermal Burn Injury Protocol](#)) to estimate total body surface area (TBSA) affected and assess for evidence of traumatic injuries.
- Decontaminate **liquid chemical burns** by irrigating the affected areas with NORMAL SALINE (clean water or other appropriate solutions or decontaminants may be used as appropriate) for 15 minutes, repeat as needed.
- For exposure to **powdered chemicals**, the affected contact points should be brushed off and then irrigated as above.
- For exposure to **hydrofluoric acid (HF)**, apply, if available, CALCIUM GLUCONATE 2.5 topical gel to all contact points. If the hands or digits are involved, the gel should be placed in an exam glove and the glove worn on the affected hand. If there is ocular exposure, irrigate the affected eye with, if available, CALCIUM GLUCONATE 1% solution.
- Remove non-adherent clothing, rings, bracelets and other constricting items.
- Manage per the age appropriate [Thermal Burn Injury Protocol](#) and trauma related protocols as indicated.
- Transport the patient to nearest appropriate Hospital Emergency Facility. Patients with **serious or critical burns** require transport nearest age appropriate Accredited Adult Burn Center or Pediatric Burn Center. If the patient meets clinical criteria for transportation to a Level 1 Trauma Center, they should be transported to the nearest age appropriate Level 1 Trauma Center as appropriate for their clinical condition unless authorized by **MEDICAL CONTROL**.

**A
C**

- Initiate cardiac monitoring if indicated, manage per age appropriate [Cardiac Arrest Protocol](#) and [Cardiac Dysrhythmia Protocols](#) as indicated.

P

- Initiate cardiac monitoring if indicated, manage per age appropriate [Cardiac Arrest Protocol](#) and [Cardiac Dysrhythmia Protocols](#) as indicated.
- For patients with exposure to **hydrofluoric acid (HF)** with signs and symptoms of hypocalcemia, consider CALCIUM CHLORIDE 1gm slow IV push (may repeat x1). If inhalation injury is suspected, consider, if available, CALCIUM GLUCONATE 2.5% solution via SVN (see notes for mixture calculation).



NOTES:

- Recommended exam: mental status, airway, HEENT, neck, heart, lungs, abdomen, extremities, back, neurologic.
- Normal saline or sterile water is preferred for irrigation purposes, however do not delay irrigation if only tap or other water is available. The area should be irrigated as soon as possible with normal saline or sterile water once available.
- Findings suggestive of hypocalcemia include tetany, perioral paresthesia, increased deep tendon reflexes, laryngospasm, prolonged QT/QTc or polymorphic VT.
- Calcium gluconate gel may be made by mixing 7.5ml of 10% calcium gluconate to 22.5ml of water soluble surgical lubricant.
- For electrical burns, attempt to determine the nature of the electrical source (AC/DC), voltage, etc.



Recognition:

- Extremity/body crush, entrapped and/or crushed under heavy load (*e.g.*, structural or trench collapse, heavy equipment/machinery).

E**A**

- Routine patient care.
- Request additional resources as needed.
- Implement the [Major Incident Protocol](#) if indicated.
- Stage until scene is safe/secure.
- Treat as indicated per age appropriate trauma protocols, [General Shock and Hypotension Protocol](#) or [Hypothermia and Localized Cold Injury Protocol](#).
- Remove rings, bracelets or other constricting items.
- Request ALS response if available.
- Provide analgesia per the age appropriate *Patient Comfort Protocol*.
- Transport to the nearest appropriate Hospital Emergency Facility.

C

- During extrication, consider D₅W (preferred) or NORMAL SALINE 1000 ml with 150 mEq of SODIUM BICARBONATE added at 1.5 L/hr (pediatrics 20 ml/kg x3). Once extricated or the crush is resolved, reduce the infusion rate to 500 ml/hr (pediatrics run at age appropriate maintenance rate).
- An additional IV containing only crystalloid IV fluid should be used if volume resuscitation is required (*i.e.*, hypotension is present) following the age appropriate [General Shock and Hypotension Protocol](#).
- For patients with ECG changes suggestive of hyperkalemia or if the patient progresses to cardiac arrest, manage per the age appropriate [Cardiac Arrest Protocol](#) and contact **MEDICAL CONTROL** for authorization to administer CALCIUM CHLORIDE 1gm IV or CALCIUM GLUCONATE 3 gm IV and SODIUM BICARBONATE 50 mEq IV.
- Consider ALBUTEROL 5 mg via SVN for patients with suspected hyperkalemia.

P

- During extrication, consider D₅W (preferred) or NORMAL SALINE 1,000 ml with 150 mEq of SODIUM BICARBONATE added at 1.5 L/hr (pediatrics 20 ml/kg x3). Once extricated or the crush is resolved, reduce the infusion rate to 500 ml/hr (pediatrics run at age appropriate maintenance rate).
- An additional IV containing only crystalloid IV fluid should be used if volume resuscitation is required (*i.e.*, hypotension is present) following the age appropriate [General Shock and Hypotension Protocol](#).
- For patients with ECG changes suggestive of hyperkalemia or if the patient progresses to cardiac arrest, manage per the age appropriate [Cardiac Arrest Protocol](#) and consider CALCIUM CHLORIDE 1 gm IV or CALCIUM GLUCONATE 3 gm IV and SODIUM BICARBONATE 50 mEq IV.
- Consider ALBUTEROL 5 mg via SVN for patients with suspected hyperkalemia.

*see NOTES for additional information on sodium bicarbonate solution and mixture.

NOTES:

- Crush injury usually occurs with compression times of 4-6 hours, but may occur in ≤ 20 minutes depending the force and mechanism causing tissue damage.
- Large volume hydration prior to extrication/removal of crush mechanism is critical to preventing acute kidney injury and mortality. Hydration should be initiated prior to extrication whenever possible
- The larger the area of crush injury (volume of tissue), the greater the likelihood of severe rhabdomyolysis and acute kidney injury.
- Patients with significant crush trauma can have significant fluid shifts (3rd spacing) $> 12L$ in the first 48 hours.
- Sodium bicarbonate is preferentially mixed in D₅W (150 mEq/1000ml). Use of 0.9% saline for this purpose is less desirable, as that mixture is hypertonic.
- Monitor patient for signs/symptoms of compartment syndrome (pain, parlor, paresthesia, pulselessness).
- ECG findings suggestive of hyperkalemia include peaked T waves, QRS ≥ 0.12 sec, QT ≥ 0.46 seconds or loss of P waves.
- Do not overlook other injuries, airway compromise, hypothermia or hyperthermia. Hypothermia may occur even in settings with warm ambient temperatures.
- Use EtCO₂ (quantitative waveform capnography) if administering opioids and/or benzodiazepines.
- Confined space treatment should be performed only by appropriately trained personnel.
- If available, document air quality measurement at patient location on patient care report.

Recognition:

- Patient with tooth pain or dental injury, including facial edema originating from a dental source.

E

- Routine patient care.
- Evaluate dental or jaw pain for association with cardiac etiology. If cardiac etiology is suspected or cannot be ruled out, obtain multi-lead ECG and exit to age appropriate [Chest Pain - Acute Coronary Syndrome - STEMI Protocol](#).
- If dental injury is associated with significant or multisystem trauma, control bleeding with direct pressure and manage per the age appropriate trauma protocol.
- For **dental related bleeding**, control it with direct pressure by inserting a small gauze dressing rolled into a square and placed into tooth socket with patient closing teeth to exert pressure.
- For **dental avulsions**, place the avulsed tooth in whole milk, saline, or cell-cultured medium. Do not rub or scrub the avulsed tooth.
- Provide analgesia as indicated per the age appropriate [Patient Comfort Protocol](#).
- Transport patient to nearest appropriate Hospital Emergency Facility if indicated.

NOTES:

- Reimplantation of an avulsed tooth is possible within 4 hours if the tooth is properly cared for.
- Occasionally, pain of cardiac etiology may present as dental or jaw pain.
- All dental associated pain should be associated with a tooth which is tender to tapping, touch or heat/cold sensitivity.



4.11

Ocular Trauma and Emergencies

Recognition:

- Patient with ocular complaint or injury.
 - Routine patient care.
 - When feasible, all patients with an ocular related complaint must have their visual acuity (Va) assessed and documented.
 - Obtain history of contact lens use, corrective lenses, and safety goggles.
 - Contact lenses should be removed when possible.
 - For patients with **penetrating ocular injuries**, secure a rigid eye shield over the affected eye. Do not apply gauze type dressings directly over the affected eye as the dressing may adhere to ocular tissue and when it is removed may cause further extravasation of ocular contents. Cover/patch unaffected eye to reduce eye movement. If feasible, elevate the head of bed (HOB) to 30 degrees to decrease intraocular pressure.
 - For patients with **ocular impaled objects**, immobilize the object and patch both eyes as above to reduce eye movement (any device used to immobilize the object [cup, etc.] should not touch the object). Do not secure a bandage over the top of the cup or other device. If feasible, elevate the head of bed (HOB) to 30 degrees to decrease intraocular pressure.
 - For **blunt traumatic injuries**, assess orbital stability and extraocular movements (EOMs). Cover both eyes. If feasible, elevate the HOB to 30 degrees to decrease intraocular pressure.
 - For **traumatic enucleation**, cover the open socket with a saline moistened dressing and cover the unaffected eye.
 - For **chemical eye injuries**, flush affected eye with a copious amount (minimum 2L) of water or LACTATED RINGERS (preferred) or NORMAL SALINE for a period of 15 minutes (double eversion of the lids will facilitate irrigation). Treat as indicated per the [Chemical and Electrical Burn Injury Protocol](#).
 - Transport the patient to the nearest appropriate Hospital Emergency Facility.

E

A

C

- For patients with **penetrating ocular injuries** (including impaled ocular objects), ONDANSETRON 4mg (pediatrics 0.2 mg/kg, maximum 4 mg) PO/ODT/IV.

P

- For patients with **penetrating ocular injuries** (including impaled ocular objects), ONDANSETRON 4mg [pediatrics 0.2 mg/kg, maximum 4 mg] PO/ODT/IV.
- For patients with **ocular flash burns related to welding**, consider TETRACAINE 0.5% or PROPARACAINE 0.5% 2 drops to the affected eye.
- For patients with **chemical eye injuries**:
 - TETRACAINE 0.5% or PROPARACAINE 0.5% 2 drops to the affected eye every 5 minutes to facilitate irrigation.
 - Consider irrigation utilizing a Morgan Lens[®].
 - Utilizing a pH test strip, check the ocular pH prior to and every five minutes following irrigation with 2L of fluid. Continue irrigation until the measured pH is 7.0-7.3.



NOTES:

- Consider consultation with receiving facility regarding timely availability of resources (ophthalmology services). Penetrating global injuries will require emergent in-hospital intervention.
- Patients with severe ocular injuries can present with normal visual acuity (Va).
- Orbital fractures may be associated with cranial nerve injury/entrapment or global injuries. Frequent reassessments of visual acuity and extra-ocular eye movements (EOMs) are warranted in patients with suspected orbital fractures.
- For patients with ocular complaints, determine if there is a history of use of tools or equipment with a risk for ocular injury.



Recognition:

Heat cramps: normal to elevated body temperature, moist skin, weakness, muscle cramps.

Heat exhaustion: elevated body temperature, cool and moist skin, weakness, anxiety, tachypnea.

Heat stroke: elevated body temperature [usually >104°F], hot and dry skin, altered mental status, +/-hypotension.

Exertional Heat Stroke (EHS): core body temperature >104°F with CNS dysfunction during or after exertion/sporting event, etc.

“COOL FIRST, TRANSPORT SECOND”

- Routine patient care.
- Measure and document body temperature in all patients with signs/symptoms of hyperthermia or other heat related illness. **Core temperature shall be monitored in patients with suspected heat stroke/exertional heat stroke.**
- Institute passive cooling measures including removing the patient from the heated environment to a cool environment and remove extra clothing.
- **Heat cramps:** provide oral rehydration as tolerated. Monitor and reassess.
- **Heat exhaustion:** institute active cooling measures including ice applied to the groin, axillae, neck and head, wet sheets placed over the patient, water immersion therapy, and utilization of the mist and fan technique. If the patient is hypotensive, manage per the age appropriate [General Shock and Hypotension Protocol](#).
- **Heat stroke:** manage as above for heat exhaustion and per the age appropriate [Airway Management Protocol](#) and [Altered Mental Status Protocol](#).
- **Exertional heat stroke:** request ALS, if available, and rapidly cool patient in cold water immersion or ice-wet towels. Check core body temperature (rectal) every 5 minutes.
 - “Cool First, Transport Second”
 - Active cooling measures should be discontinued when the patient’s body temperature reaches 102°F to prevent hypothermia.
- Transport the patient to nearest appropriate Hospital Emergency Facility. For heat exhaustion, heat stroke and exertional heat stroke, transport patient only after adequate cooling has occurred.

E

A
C
P

- **Heat exhaustion,** NORMAL SALINE 500 ml IV (pediatrics 20 ml/kg), repeat as needed to achieve a SBP >100 or an age appropriate BP in the pediatric patient (adults 2L maximum, pediatrics 60 ml/kg maximum).
- **Heat stroke,** NORMAL SALINE (chilled preferred) 1000 ml IV (pediatrics 20ml/kg), repeat as needed to achieve a SBP >100 or an age appropriate BP in the pediatric patient (2L maximum for adults, 60 ml/kg maximum for pediatrics).
- **Exertional heat stroke:** NORMAL SALINE (chilled preferred) 1000 ml IV (pediatrics 20ml/kg), repeat as needed to achieve a SBP >100 or an age appropriate BP in the pediatric patient (2L maximum for adults, 60 ml/kg maximum for pediatrics).
- Continuously monitor core body temperature (rectal temperature) and continuous cardiac monitoring.



NOTES:

- Patients at the extremes of age (pediatric or geriatric) are at a greater risk for heat related illness. Other factors predisposing to heat related illness include exposure to increased temperature and/or humidity, poor PO intake, and extreme exertion.
- Certain medications may predispose a patient to heat related illness, including tricyclic antidepressants, phenothiazines, anticholinergics, selective serotonin uptake inhibitors and alcohol.
- Certain medications may by themselves increase body temperature, including cocaine, amphetamines and salicylates.
- Heat cramps are not associated with an increased body temperature and are the result of dehydration. They rapidly resolve following rehydration.
- If a commercially available sports drink is used for oral rehydration, it should be diluted 50/50 with water.
- If water immersion therapy is utilized, the patient should have at least their torso submerged, if not their whole body (excluding their head).

[Consensus Statement - Prehospital Care of Exertional Heat Stroke](#)

4.13 Adult Hypothermia and Localized Cold Injury

Recognition:

- Patient with core temperature < 35° C (95°F).
 - Patient with cold thermal injury (frostbite).
 - Routine patient care.
 - Provide airway management as indicated per the age appropriate [Airway Management Protocol](#).
 - In the unresponsive patient, allow 60 seconds for assessment for the presence of a pulse.
 - For patients with altered mental status, also manage per the age appropriate [Altered Mental Status Protocol](#).
 - If the patient is in cardiac arrest or cardiac arrest develops, manage per age appropriate [Cardiac Arrest Protocol](#) while starting warming measures below.
 - Determine body temperature.
 - For patients with a **core temperature \geq 34-35°C (93.2-95.0°F)**, start external rewarming measures including removing wet clothing, drying the patient, and warming the patient by use of a heat reflective shield or blankets and increasing the ambient temperature.
 - For patients with a **core temperature < 34°C (93.2°F)**, manage as above and administer, if available, warmed (42-45°C/104-113°F) HUMIDIFIED AIR or OXYGEN.
 - For patients with **localized cold thermal injury**, provide general wound care as indicated per the [Wound Care Treatment Protocol](#). Do not rub the skin to rewarm and do not allow refreezing to occur. Provide analgesia as indicated per the age appropriate [Patient Comfort Protocol](#).
 - Transport the patient to the nearest appropriate Hospital Emergency Facility.
-
- For patients with a core temperature < 34°C (93.2°F), administer warm (40-42°C / 104-107°F) NORMAL SALINE 500 ml IV, repeat as needed unless signs/symptoms of pulmonary edema develop (maximum 2L).

E

A
C
P

NOTES:

- Mild hypothermia = 32-35°C/90-95°F, moderate = 28-32°C/82.4-90°F, severe < 28°C/82.4°F.
- Hypothermia can occur in a warm environment and indoors especially in the elderly, children, patients with impaired thermoregulation (EtOH, burns, sepsis, patients on phenothiazines, barbiturates), patients with endocrine disorders (adrenal insufficiency, hypothyroidism).
- Patients with moderate-severe hypothermia are typically dehydrated, rapid volume expansion with warmed IVF is critical.
- During the course of hypothermia, patients initially manifest tachycardia and then progressively become bradycardic. If paradoxical tachycardia is present, consider hypoglycemia, hypovolemia, and toxic ingestion.
- Waveform capnography may aid in identifying the presence of cardiac output in the severely hypothermic patient without a palpable pulse but with organized electrical activity on the ECG.
- Contrary to popular teaching and belief, a multicenter study (*Ann Emerg. Med*, 1987) found endotracheal intubation does not induce dysrhythmias in the hypothermic patient.
- The myocardium becomes irritable at \leq 32°F. Ventricular fibrillation or asystole may occur spontaneously.



**Recognition:**

- Patient with core temperature < 35°C (95°F).
- Patient with cold thermal injury (frostbite).
 - Routine patient care.
 - Provide airway management as indicated per the age appropriate [Airway Management Protocol](#).
 - In the unresponsive patient, allow 60 seconds for assessment for the presence of a pulse.
 - For patients with altered mental status, also manage per age appropriate [Altered Mental Status Protocol](#).
 - If the patient is in cardiac arrest or cardiac arrest develops, manage per age appropriate [Cardiac Arrest Protocol](#) while starting warming measures below.
 - Determine body temperature.
 - For patients with a **core temperature \geq 34-35°C (93.2-95.0°F)**, start external rewarming measures including removing wet clothing, drying the patient, and warming the patient by use of a heat reflective shield or blankets and increasing the ambient temperature.
 - For patients with a **core temperature < 34°C (93.2°F)**, manage as above and administer, if available, warmed (42-45°C/104-113°F) HUMIDIFIED AIR or OXYGEN.
 - For patients with **localized cold thermal injury**, provide general wound care as indicated per the [Wound Care Treatment Protocol](#). Do not rub the skin to rewarm and do not allow refreezing to occur. Provide analgesia as indicated per the age appropriate [Patient Comfort Protocol](#).
 - Transport the patient to the nearest appropriate Hospital Emergency Facility. Consider transportation to a Pediatric Care Specialty Facility.

E**A
C
P**

- For patients with a core temperature < 34°C (93.2°F), administer warm (40-42°C/104-107°F) NORMAL SALINE 20 ml/kg IV, repeat as needed unless signs/symptoms of pulmonary edema develop (60 ml/kg maximum).

NOTES:

- Mild hypothermia = 32-35°C/90-95°F, moderate = 28-32°C/82.4-90°F, severe < 28°C/82.4°F.
- Hypothermia can occur in a warm environment and indoors especially in the elderly, children, patients with impaired thermoregulation (EtOH, burns, sepsis, patients on phenothiazines, barbiturates), patients with endocrine disorders (adrenal insufficiency, hypothyroidism).
- Patients with moderate-severe hypothermia are typically dehydrated, rapid volume expansion with warmed IVF is critical.
- During the course of hypothermia, patients initially manifest tachycardia and then progressively become bradycardic. If paradoxical tachycardia is present, consider hypoglycemia, hypovolemia, and toxic ingestion.
- Waveform capnography may aid in identifying the presence of cardiac output in the severely hypothermic patient without a palpable pulse but with organized electrical activity on the ECG.
- Contrary to popular teaching and belief, a multicenter study (*Ann Emerg Med*, 1987) found endotracheal intubation does not induce dysrhythmias in the hypothermic patient.
- The myocardium becomes irritable at \leq 32°F. Ventricular fibrillation or asystole may occur spontaneously.



Recognition:

- Submersion in water regardless of depth.

- Routine patient care.
- Apply *Spinal Motion Restriction Precautions*, if indicated.
- For patients in **cardiac arrest**, manage per the age appropriate [Cardiac Arrest Protocol](#).
- Manage per the age appropriate [Hypothermia and Local Cold Injury Protocol](#) as indicated.
- Remove wet clothing, dry and warm the patient.
- Manage per the age appropriate [Airway Management Protocol](#) and [Altered Mental Status Protocol](#) as indicated.
- If dyspnea or wheezing are present, manage per the age appropriate [Respiratory Distress \(Asthma/COPD/RAD\) Protocol](#) and consider continuous positive airway pressure (CPAP) @ 5-10 cmH₂O if tolerated.
- Monitor and reassess the patient.
- Encourage transport and evaluation even if asymptomatic (asymptomatic near drowning patients should be observed for 4-6 hours for the development of complications).
- Transport the patient to the nearest appropriate Hospital Emergency Facility.

E**NOTES:**

- Cardiac arrest following sudden immersion in near-freezing water may be survivable even after several hours of immersion.
- Hypothermia is commonly associated with submersion/near drowning.
- Post submersion patients who are awake and cooperative with respiratory distress may benefit from continuous positive airway pressure.



Recognition:

- Ear squeeze/sinus squeeze: ear pain, +/- vertigo, +/- recent history of upper respiratory infection (URI), sinus pain, difficulty equilibrating.
- Pulmonary overpressure syndrome (POPS): breath holding on ascent, respiratory distress, subcutaneous emphysema, +/- decreased BS/pneumothorax.
- Arterial gas embolism (AGE): altered mental status, sensory or motor deficits, unequal pupils, vertigo, visual disturbances, and cardiac arrest.
- Decompression sickness (DCS) Type I (non-systemic/musculoskeletal): joint pain (shoulder and elbow most common), back pain, priapism, pruritis, spotted pallor.
- Decompression sickness (DCS) Type II (systemic or neurologic): +/- DCS type I symptoms, paresthesia, paralysis, dizziness/vertigo, dyspnea, hemoptysis, auditory disturbances, chest pain, altered mental status.
- Nitrogen narcosis: “intoxicated appearing,” inattention, decreased coordination, poor judgment.

E

- Routine patient care.
- Determine diving history/profile:
 - Time of symptom onset;
 - Parameters of the dive: depth, number of dives, duration, surface intervals;
 - History of air travel following the dive;
 - Rate of ascent;
 - Panic or other factors resulting in rapid ascent;
 - Experience level of the diver;
 - Properly functioning depth gauge;
 - Gas mixture used;
 - Past medical history;
 - Previous episodes of decompression illness; and
 - Use of medications/alcohol.
- Consider consulting the Divers Alert Network (DAN) at 919-684-9111.
- For patients with suspected **ear or sinus squeeze**:
 - Provide analgesia per age appropriate [Patient Comfort Protocol](#).
 - Patients with ear squeeze require further evaluation to rule out tympanic membrane rupture.
- For patients with suspected **pulmonary over pressure syndrome**:
 - OXYGEN at the highest concentration possible.
 - Treat shock, cardiac arrhythmias or suspected pneumothorax per appropriate protocols.
 - Arrange for emergent recompression therapy (consider utilizing helicopter emergency medical services [HEMS] in consultation with **MEDICAL CONTROL** for transportation of the patient to an emergency hyperbaric oxygen (HBO) capable facility).
- For patients with suspected **arterial gas embolism**:
 - OXYGEN at the highest concentration possible.
 - Arrange for emergent recompression therapy (consider utilizing HEMS in consultation with **MEDICAL CONTROL** for transportation of the patient to an emergency HBO capable facility).
 - Transport the patient in the supine position or on their left side with their head down 30 degrees.
- For patients with suspected **decompression sickness type I**:
 - OXYGEN at the highest concentration possible.
 - Arrange for expedient recompression therapy.
- For patients with suspected **nitrogen narcosis**:
 - OXYGEN at the highest concentration possible.
 - Manage per the age appropriate [Altered Mental Status Protocol](#) as indicated.

E

- For patients with suspected **decompression sickness type II**:
 - Administer OXYGEN at the highest concentration possible.
 - Arrange for emergent recompression therapy (consider utilizing HEMS in consultation with **MEDICAL CONTROL** for transportation of the patient to an emergency HBO capable facility).

A

- For patients with suspected **decompression sickness type II**, administer NORMAL SALINE 1L IV BOLUS, then NORMAL SALINE at 100 ml/hr.

C
P

- For patients with suspected **decompression sickness type II**, administer NORMAL SALINE 1L IV BOLUS, then NORMAL SALINE at 100 ml/hr.
- For patients with suspected **“ear or sinus squeeze”**:
 - Provide analgesia per the age appropriate [Patient Comfort Protocol](#).
 - OXYMETAZOLINE 2 sprays to each nostril.
 - If available, PSEUDOEPHEDRINE 30 mg PO.
 - Patients with ear squeeze require further evaluation to rule out tympanic membrane rupture.

NOTES:

- Clinical manifestations of diving related emergencies may be seen during diving or up to 24-48 hours following a dive.
- The main pathologies involved in diving emergencies include barotrauma, decompression illness or the toxic effects of increased partial pressure of gases.
- Any person using SCUBA equipment experiencing neurologic deficits during or after ascent should be suspected of having an arterial gas embolism (AGE).
- Signs and symptoms of AGE manifest immediately upon surfacing or during ascent.
- Nitrogen narcosis usually occurs below the surface and is a result of nitrogen’s effect on cerebral function. It may be manifested by a diver seemingly taking unnecessary risks during the dive or appearing intoxicated after surfacing.



Recognition:

- Exposure to marine organism with intense localized pain, nausea/vomiting, allergic reaction or anaphylactic reaction.
 - Routine patient care.
 - Manage allergic or anaphylactic reactions per age appropriate [Allergic Reaction-Anaphylaxis Protocol](#).
 - Identify organism involved.
 - Consider consulting the Regional Center for Poison Control and Prevention: **1-800-222-1222** for advice.
 - For patients with **sting ray, lionfish, urchin or starfish related injuries**:
 - Immobilize injury.
 - Remove barb or spine, if a large barb is in thorax or abdomen, immobilize it.
 - If able, immerse the affected area in hot water (110 - 114°F/43.3 - 45°C).
 - Treat pain per the age appropriate [Patient Comfort Protocol](#).
 - For patients with **jellyfish or hydrozoa (Portuguese man o' war) related injuries**:
 - Immobilize injury.
 - Lift away tentacles, using tweezers (do not rub or brush).
 - Irrigate using seawater, if available, or warm normal saline for approximately 20 minutes to deactivate toxins. Do **not** use fresh water. After rinsing, apply hot pack or towel soaked in hot normal saline if heat provided relief. **Use caution** to not burn patient; Saline should be hot, **not scalding** (temperature should be 110°F-113°F). Discontinue heat application if pain increases.
 - Treat pain per the age appropriate [Patient Comfort Protocol](#).
 - Transport the patient to the nearest appropriate Hospital Emergency Facility if indicated.

E**P**

- For patients with severe muscle spasms, consider CALCIUM CHLORIDE or CALCIUM GLUCONATE 1 gm IV (pediatrics 20 mg/kg) over 3 minutes.

NOTES:

- Severe allergic or anaphylactic reactions may occur in seemingly minor envenomation.
- The lion's mane jellyfish is the most common stinging organism in Rhode Island waters.
- The Portuguese man o' war is occasionally found in local waters.
- While stingrays and lionfish are both warm water species, both have been identified in local waters (ocean and coastal ponds, respectively) and could become more frequent visitors as coastal waters warm.
- Urchins and starfish are now less commonly seen in local waters and the species of urchins, and starfish indigenous to local waters are not venomous. Encounters with toxic urchins and starfish are likely to be related to aquarium inhabitants.
- Always use caution when dealing with jellyfish or jellyfish like tentacles; never use bare hands to touch and/or remove visible tentacles.
- Avoid the following: scraping out stinger, rinsing with cold or fresh water, applying alcohol, ethanol or ammonia, rubbing with a cloth or towel, applying a pressure bandage, rinsing with urine or meat tenderizer.
- Vinegar is *thought* to ease the sting for *some* jellyfish stings, but not others; therefore, application of vinegar is no longer recommended and replaced with the hot normal saline
- Fresh water is thought to trigger the stingers in some species, but not others. Similarly, heat improves some jellyfish stings by deactivating the venom, but worsens others. Adjust treatment as indicated by patient symptoms.



Recognition:

- Bee or wasp sting, spider, snake, feline, canine, other animal or human bite.

E

- Routine patient care.
- Manage allergic or anaphylactic reactions per age appropriate [Allergic Reaction-Anaphylaxis Protocol](#).
- Manage patient as indicated per age appropriate per age appropriate [Patient Comfort Protocol](#).
- Identify animal involved in as much detail as possible.
- Consider consulting the **Regional Center for Poison Control and Prevention: 1-800-222-1222** for advice.
- For **spider bites and bee or wasp stings:**
 - Elevate wound to a neutral position if able.
 - Apply ice/cool packs to affected area.
 - Remove any constricting clothing, bands, or jewelry.
- For **snake bites:**
 - Immobilize extremity if involved.
 - Elevate wound to a neutral position if able.
 - Remove any constricting clothing, bands, or jewelry from affected extremity.
 - Do not apply ice.
 - Mark margin of swelling/redness and time.
- For **feline, canine, other animal or human bites:**
 - Immobilize extremity if involved.
 - Provide wound care per the [Wound Care Treatment Protocol](#).
 - Contact and document contact with the jurisdictional animal control officer.
- Transport the patient to the nearest appropriate Hospital Emergency Facility if indicated.

P

- For patients with severe muscle spasms, consider MIDAZOLAM 0.5-2 mg (pediatrics 0.1-0.2 mg/kg) IV over 2-3 minutes **or** MIDAZOLAM 1-2 mg (pediatrics 0.2 mg/kg) IN **or** MIDAZOLAM 5 mg IM (maximum 5 mg).

NOTES:

- Immunocompromised patients (*e.g.*, diabetes, chemotherapy, transplant) are at increased risk for infection.
- Human bites have a higher infection rate than animal bites due to oral flora.
- Feline bites may progress to infection rapidly due to a specific bacteria (*Pasteurella multocoda*).
- Evidence of infection includes swelling, redness, drainage, fever, and red streaking proximal to the wound.
- All carnivore bites carry the risk for rabies exposure.
- Specific snakebite antivenom treatment requires accurate species identification.



Recognition:

- Beta blockers/calcium channel blockers: bradycardia, hypotension, hyperglycemia (CCBs).
- Tricyclic antidepressants/sodium channel blocking agents: altered mental status, seizures, hypotension, QRS widening, prolonged QTC, tall R-wave in aVr.
- Opioids: altered mental status, pinpoint pupils, respiratory depression, and hypotension.
- Organophosphates/nerve agents: salivation, lacrimation, urination, defecation, GI distress, emesis, miosis (SLUDGEM), bradycardia, bronchospasm, or bronchorrhea.
- Anticholinergics: tachycardia, hyperthermia, dilated pupils, mental status changes.

E
A

- Routine patient care.
- Obtain history of ingestion/exposure including the substance ingested, route, quantity, time of ingestion, etiology (intentional, accidental, criminal), available medications/toxins in the home and the patient's past medical history and medications.
- For known or suspected **opioid overdose** with respiratory depression/apnea, NALOXONE 0.4-4 mg IN, repeat 2.0 mg every 3-5 minutes until adequate ventilation is restored or 10 mg is administered. Follow the recovery coach algorithm at the end of this protocol.
- For known or suspected exposure to a **nerve or organophosphate agent**, manage per the [Toxicological Emergencies - Nerve Agent or Organophosphate Toxicity Protocol](#).
- Consider contacting the **Regional Center for Poison Control and Prevention: 1-800-222-1222** for advice.
- Transport the patient to the nearest appropriate Hospital Emergency Facility.

C

- For suspected **opioid overdose**, if NALOXONE has not been administered or if additive doses are required, administer NALOXONE 0.4-4 mg IN or 0.4 mg IV/IM every 3-5 minutes until adequate ventilation is restored or 10 mg is administered.
- For suspected **tricyclic antidepressant or other sodium channel blocking agent toxicity**, if seizures are present or the QRS is >0.12 sec, contact **MEDICAL CONTROL** for authorization to administer SODIUM BICARBONATE 50 mEq IV (repeat every 5 minutes as indicated).
- For suspected **beta blocker or calcium channel blocker (CCB) toxicity**, manage as indicated per [Cardiac Dysrhythmia Protocols](#) and contact **MEDICAL CONTROL** for authorization to administer GLUCAGON 1-5 mg IV (may repeat x1 in 15 minutes) **and** CALCIUM CHLORIDE 1 gm IV **or** CALCIUM GLUCONATE 3 gm IV (may repeat x1).
- For suspected **cyanide toxicity** contact **MEDICAL CONTROL** for authorization to administer (if available) HYDROXOCOBALAMIN (CYANOKIT®) 70 mg/kg IV [5 gm maximum] in 250 ml NS over 15 minutes (in cardiac arrest the dose may be given over a shorter period).
- For suspected **sympathomimetic/stimulant toxicity**, contact **MEDICAL CONTROL** for authorization to administer MIDAZOLAM 2.5 mg IV/IN/IM (may repeat every 5 minutes, to a maximum dose of 10mg) **or** LORAZEPAM 1 mg IV (may repeat every 5 minutes to a maximum of 5mg).



4.18 Adult

Toxicological Emergencies

P

- For suspected **opioid overdose**, if NALOXONE has not been administered or if additive doses are required, administer NALOXONE 0.4-4 mg IN or 0.4 mg IV/IM every 3-5 minutes until adequate ventilation is restored or 10 mg is administered.
 - For suspected **tricyclic antidepressant or other sodium channel blocking agent toxicity**:
 - SODIUM BICARBONATE 50 mEq IV for seizures or if the QRS is > 0.12 sec (may repeat every 5 minutes).
 - NOREPINEPHRINE 2-20 mcg/minutes IV for hypotension (SBP < 100).
 - 20% IV FAT EMULSION 1.5 ml/kg IV for profound hemodynamic compromise or cardiac arrest (may repeat x2), if available.
 - For suspected **beta blocker or calcium channel blocker (CCB) toxicity**:
 - [Cardiac Dysrhythmia Protocols](#) as indicated
 - GLUCAGON 1-5 mg IV (may repeat x1 in 15 minutes).
 - CALCIUM CHLORIDE 1 gm IV **or** CALCIUM GLUCONATE 3 gm IV (may repeat x1).
 - DOPAMINE 2-20 mcg/kg/minutes IV for hypotension (SBP <100).
 - 20% FAT EMULSION 1.5 ml/kg IV for profound hemodynamic compromise or cardiac arrest (may repeat x2), if available.
 - For suspected **cyanide toxicity**:
 - If available, HYDROXOCOBALAMIN (CYANOKIT®) 70 mg/kg IV (5 gm maximum dose) in 250 ml NS over 15 minutes (in cardiac arrest the dose may be given over a shorter period).
 - If available, SODIUM THIOSULFATE 12.5 gm/100 ml D₅W over 10 minutes.
 - For **sympathomimetic/stimulant toxicity**, MIDAZOLAM 2.5 mg IV/IN/IM (may repeat every 5 minutes, to a maximum dose of 10mg) **or** LORAZEPAM 1 mg IV (may repeat every 5 minutes to a maximum of 5mg).
 - For **dystonic reactions**, DIPHENHYDRAMINE 25-50 mg IV.
 - For any **ingestion of highly lipid soluble medication or substance** with profound hemodynamic compromise or cardiac arrest, 20% FAT EMULSION 1.5 ml/kg IV (may repeat dose x2), if available.
- *See notes for information regarding administration of 20% fat emulsion and preparation of CYANOKIT®.*

NOTES:

- For patients with chronic substance use disorder, consider contacting a recovery coach to meet the patient at the hospital. Recovery coaches may be contacted at 401-415-8833.
- Support ventilation while accurately timing NALOXONE doses to minimize withdrawal.
- RI General Laws §23-10.1-4 allows a police officer to take an individual into protective custody and transport him/her to a hospital if the officer has reason to believe that the individual is intoxicated by drugs other than alcohol and as a result is likely to injure him or herself or others if allowed to be at liberty pending examination by a physician.
- Consider polydrug overdose in all patients.
- Identification of toxidromes may help identify toxins and guide therapy.
- Consider cyanide toxicity in any patient with smoke inhalation with altered mental status and unexplained hypotension.
- Patients with suspected cyanide toxicity should be administered oxygen at the highest concentration available.
- Highly lipid soluble cardiotoxic agents include, but are not limited to local anesthetics, calcium channel blockers, beta blockers and cyclic antidepressants.
- Dystonic reactions may be associated with antipsychotic agents, neuroleptic agents, antiemetics, and other medications.
- Tricyclic toxicity can progress rapidly from alert mental status to cardiac arrest.
- 20% fat emulsion should be drawn up into a syringe and administered IV/IO push.
- To prepare hydroxocobalamin (CYANOKIT®), place the vial in an upright position; utilizing the supplied transfer spike, add 0.9% NaCl to the vial (200ml for 5gm vial) and fill to the marked line. Rock the vial for at least 60 seconds. Infuse utilizing vented IV tubing.



Request a Recovery Coach now.
Don't wait!

TREAT
patient for overdose.

ASK
patient if Recovery Coach is wanted.

CALL NOW
and request a Recovery Coach
to meet patient at hospital.

415-8833

EMS provides lifesaving treatment, care, and transport.
Be part of the road back.





4.18 Pediatric Toxicological Emergencies

Recognition:

- Beta blockers/calcium channel blockers: bradycardia, hypotension, hyperglycemia [CCB].
- Tricyclic antidepressants/sodium channel blocking agents: altered mental status, seizures, hypotension, QRS widening, prolonged QTC, tall R in aVr.
- Opioids: altered mental status, pinpoint pupils, respiratory depression, and hypotension.
- Organophosphates/nerve agents: salivation, lacrimation, urination, defecation, GI distress, emesis [SLUDGE].

E

A

- Routine patient care.
- Obtain history of ingestion/exposure including the substance ingested, route, quantity, time of ingestion, etiology (intentional, accidental, criminal), available medications/toxins in the home and the patient's past medical history and medications.
- For known or suspected **opioid overdose** with respiratory depression/apnea in patients <20 kg, administer NALOXONE 0.1 mg/kg IN (maximum dose 2 mg) every 3-5 minutes until adequate ventilation is restored. For patients ≥20 kg, administer NALOXONE 2 mg IN every 3-5 minutes until adequate ventilation is restored or 10 mg is administered.
- For known or suspected exposure to a **nerve or organophosphate agent**, manage per the [Toxicological Emergencies - Nerve Agent or Organophosphate Toxicity Protocol](#).
- Consider consulting the **Regional Center for Poison Control and Prevention: 1-800-222-1222** for advice.
- Transport the patient to nearest appropriate Hospital Emergency Facility.

C

- For suspected **opioid overdose**, if NALOXONE has not been administered or if additive doses are required, for patients <20kg NALOXONE 0.1 mg/kg IN/IV/IM (maximum dose 2mg) every 3-5 minutes until adequate ventilation is restored. For patients ≥ 20 kg, administer NALOXONE 2 mg IN or 0.4 mg IV/IM every 3-5 minutes until adequate ventilation is restored or 10 mg is administered.
- For suspected **tricyclic antidepressant or other sodium channel blocking agent toxicity**, if seizures are present or the QRS is >0.09 sec, contact **MEDICAL CONTROL** for authorization to administer SODIUM BICARBONATE 1 mEq/kg IV (repeat every five minutes as indicated).
- For suspected **beta blocker or calcium channel blocker (CCB) toxicity**, manage as indicated per [Cardiac Dysrhythmia Protocols](#). Contact **MEDICAL CONTROL** for authorization to administer GLUCAGON 0.1 mg/kg IV [maximum 5 mg] (may repeat x1 in 15 minutes) **and** CALCIUM CHLORIDE 20 mg/kg IV **or** CALCIUM GLUCONATE 60 mg/kg IV (may repeat x1).
- For suspected **cyanide toxicity**, contact **MEDICAL CONTROL** for authorization to administer (if available) HYDROXOCOBALAMIN (CYANOKIT®) 70 mg/kg IV (5 gm maximum) in 250 ml NS over 15 minutes (in cardiac arrest the dose may be given over a shorter period).
- For suspected **sympathomimetic/stimulant toxicity**, contact **MEDICAL CONTROL** for authorization to administer MIDAZOLAM 0.05 mg/kg IV/IN (may repeat x1 in 10 minutes) [do not administer if < 5 kg].



4.18 Pediatric

Toxicological Emergencies

P

- For suspected **opioid overdose**, if NALOXONE has not been administered or if additive doses are required, for patients <20kg consider NALOXONE 0.1 mg/kg IN/IV/IM (maximum dose 2mg), repeat dose at 3-5 minute intervals until adequate ventilation is restored or 10mg total is administered. For patients ≥20 kg, consider NALOXONE 2 mg IN or 0.4 mg IV/IM, repeat every 3-5 minutes until adequate ventilation is restored or 10 mg is administered.
- For suspected **tricyclic antidepressant or other sodium channel blocking agent toxicity**:
 - SODIUM BICARBONATE 50 mEq IV for seizures or the QRS is > 0.09 sec (may repeat every 5 minutes).
 - NOREPINEPHRINE 0.1-2 mcg/kg/minutes IV for hypotension.
 - Consider 20% FAT EMULSION 1.5 ml/kg IV for profound hemodynamic compromise or cardiac arrest (may repeat x2), if available.
- For suspected **beta blocker or calcium channel blocker (CCB) toxicity**:
 - Cardiac Dysrhythmia Protocols as indicated
 - GLUCAGON 0.1 mg/kg IV [maximum 5 mg] (may repeat x1 in 15 minutes).
 - CALCIUM CHLORIDE 20 mg/kg or CALCIUM GLUCONATE 60 mg/kg IV (may repeat x1).
 - DOPAMINE 2-20 mcg/kg/minutes IV or EPINEPHRINE 0.1 mcg/kg/minutes IV for hypotension.
 - Consider 20% FAT EMULSION 1.5 ml/kg IV for profound hemodynamic compromise or cardiac arrest (may repeat x2), if available.
- For suspected **cyanide toxicity**: (if available) HYDROXOCOBALAMIN (CYANOKIT®) 70 mg/kg IV [5 gm maximum dose] in 250 ml NS over 15 minutes (in cardiac arrest the dose may be given over a shorter period).
- For **sympathomimetic/stimulant toxicity**, MIDAZOLAM 0.05 mg/kg IV/IN (may repeat X1 in 10 minutes) [do not administer if < 5 kg].
- For **dystonic reactions**, DIPHENHYDRAMINE 1 mg/kg IV IV [50 mg maximum dose] [do not administer if < 5 kg].
- For any **ingestion of highly lipid soluble medication or substance** with profound hemodynamic compromise or cardiac arrest, 20% FAT EMULSION 1.5 ml/kg IV (may repeat x2), if available.
 - *See notes for information regarding administration of 20% fat emulsion and preparation of CYANOKIT®.*

NOTES:

- Support ventilation while accurately timing NALOXONE doses to minimize withdrawal.
- Consider polydrug overdose in all patients.
- Identification of toxidromes may help identify toxins and guide therapy.
- Consider cyanide toxicity in any patient with smoke inhalation with altered mental status and unexplained hypotension.
- Patients with suspected cyanide toxicity should be administered oxygen at the highest concentration available.
- Dystonic reactions may be associated with antipsychotic agents, neuroleptic agents, antiemetics, and other medications.
- Tricyclic toxicity can progress rapidly from alert mental status to cardiac arrest.
- 20% fat emulsion should be drawn up into a syringe and administered IV/IO push.
- To prepare hydroxocobalamin (CYANOKIT®), place the vial in an upright position; utilizing the supplied transfer spike, add 0.9% NaCl to the vial (200ml for 5gm vial) and fill to the marked line. Rock the vial for at least 60 sec. Infuse utilizing vented IV tubing.



4.19

Nerve Agent or Organophosphate Toxicity

Recognition:

- Patient(s) with suspected or known exposure to a nerve agent or organophosphates, displaying signs and symptoms of **SLUDGEM**: salivation, lacrimation, urination, defecation, gastroenteritis, emesis, and miosis. Patients may also exhibit muscle twitching, seizures, respiratory arrest, and “Killer Bs”: bradycardia, bronchorrhea, and/or bronchospasm.

E

A

- Utilize appropriate personal protective equipment (PPE).
- If the scene is determined to be unsafe, call for additional/appropriate resources and stage until the scene is safe.
- Ensure appropriate resources are available to perform decontamination.
- Consider activation of the CHEMPACK resources (nerve agent and organophosphate antidotes) from the RI Department of Health through Incident Command and Regional Control. Call the Center for Emergency Preparedness and Response (CEPR) 24-hour on-call phone number: 401-222-6911.
- Obtain history of ingestion/exposure.
- Utilize the [Major Incident Protocol](#) as indicated.
- Routine patient care.
- Consider consulting the **Regional Poison Control Center: 1-800-222-1222** for advice.
- Transport to the nearest Hospital Emergency Facility unless otherwise directed by RIDOH.
- Depending on the number of patients exposed and if CHEMPACK is being deployed, RIDOH may direct EMS to transport patients to Hospital Emergency Facilities with immediately available medical countermeasures, so as to ensure prompt and appropriate care.

CEPR 24-hour on-call phone number: 401-222-6911

* See nerve agent antidotes and CHEMPACK container contents charts on the next page

C

- Manage seizures with a benzodiazepine as per the age appropriate [Seizure Protocol](#).

P

- Manage seizures with a benzodiazepine as per the age appropriate [Seizure Protocol](#).
- For the patient with **mild/moderate symptoms** (respiratory distress + SLUDGEM), if additive doses are required, administer ATROPINE 2 mg (pediatrics 0.02 - 0.05 mg/kg) IV/IM every 5 minutes until symptoms resolve **and** (if available) PRALIDOXIME 600 mg (pediatrics 15-25 mg/kg) IV over 30 minutes or IM.
- For the patient with **severe symptoms** (minor + AMS or seizures), if additive doses are required, administer ATROPINE 6 mg (pediatrics 0.02- 0.05 mg/kg) IV/IM every 5 minutes until symptoms resolve **and** (if available) PRALIDOXIME 600 mg (pediatric dose 15-25 mg/kg) IV over 30 minutes or IM.



If nerve agent antidotes are available, treat as below:

Patient Age	Antidotes ¹		Other Treatment
	Mild/Moderate Symptoms ²	Severe Symptoms ³	
Infant (0-2 years)	Atropine: 0.05 mg/kg IV/IM/IO; 2-PAM Cl: 15 mg/kg IV/IM/IO	Atropine: 0.1 mg/kg IV/IM/IO; 2-PAM Cl: 25 mg/kg IV/IM/IO/AI	Assisted ventilation should be started after administration of antidotes for severe exposures. (Avoid succinylcholine for intubation, if possible.) Repeat atropine dose (2 mg [max] IV/IM/AI) at 5–10-minute intervals until secretions have diminished and breathing is comfortable, or airway resistance has returned to near normal. Manage seizures with a benzodiazepine as per the age-appropriate Seizure Protocol (2.19).
Child (2-10 years)	Atropine: 1 mg IV/IM/IO/AI; 2-PAM Cl: 15 mg/kg IV/IM/IO	Atropine: 2 mg IV/IM/IO/AI; 2-PAM Cl: 25 mg/kg IV/IM/IO/AI	
Adolescent (>10 years)	Atropine: 2 mg IV/IM/IO/AI; 2-PAM Cl: 15 mg/kg IV/IM/IO/AI	Atropine: 4 mg IV/IM/IO/AI; 2-PAM Cl: 25 mg/kg IV/IM/IO/AI	
Adult	Atropine: 2 to 4 mg IV/IM/IO/AI; 2-PAM Cl: 600 mg IV/IM/IO/AI	Atropine: 6 mg IV/IM/IO/AI; 2-PAM Cl: 1800 mg IV/IM/IO/AI	
Elderly, Frail	Atropine: 1 mg IV/IM/IO/AI; 2-PAM Cl: 10 mg/kg IV/IM/IO	Atropine: 2 to 4 mg IV/IM/IO/AI; 2-PAM Cl: 25 mg/kg IV/IM/IO/AI	

¹ If 2-PAM Cl solution is needed, prepare from a vial containing 1 g desiccated 2-PAM Cl: reconstitute with 20 ml sterile water.

² Mild/Moderate symptoms include localized sweating, muscle fasciculations, nausea, vomiting, weakness, dyspnea.

³ Severe symptoms include unconsciousness, convulsions, apnea, flaccid paralysis.

CHEMPACK Container Contents

Item	Description	Quantity per case	Cases
Pralidoxime 300mg autoinjector	Pralidoxime autoinjector	240	5
Atropine sulfate 0.4mg/mL 20mL	Multi-dose vial of Atropine sulfate	100	1
Pralidoxime 1gm injection 20mL	Multi-dose vial of Pralidoxime	276	1
Atropen 0.5mg	Atropine autoinjector	144	1
Atropen 1.0mg	Atropine autoinjector	144	1
Atropen 2.0mg autoinjector	Atropine autoinjector	136	9
Diazepam 5mg/mL autoinjector	Diazepam autoinjector	150	1
Diazepam 5mg/mL vial, 10mL	Multi-dose vial of Diazepam	50	1
Sterile water 20cc	Vial of sterile water for injections	100	1



NOTES:

- Follow local HAZMAT protocols for decontamination and use of personal protective equipment.
- Antidotal therapy should be started as soon as symptoms appear.
- Non-symptomatic patients should be decontaminated, moved to the cold zone and monitored for signs/symptoms of toxicity.
- For pediatric patients, use pediatric atropine formulation, if available. Use the 0.5 mg dose if patient is less than 40 pounds (18 kg), 1 mg dose if patient weighs between 40 to 90 pounds (18 to 40 kg), and 2 mg dose for patients >90 pounds (>40 kg).
- For seizure activity, any benzodiazepine by any route is acceptable, but MIDAZOLAM and LORAZEPAM are preferred over DIAZEPAM for IN and IM routes.
- For patients with major symptoms, there is no limit for atropine dosing.
- The main symptom that the atropine addresses is excessive secretions; atropine should be given until salivation improves.
- Patients exposed to nerve agents or organophosphates may not demonstrate all of the SLUDGEM or “Killer Bs” symptoms.



4.20

Carbon Monoxide (CO) Exposure

Recognition:

- Patient involved in fire or in a confined space / poorly ventilated area with potential for the presence of carbon monoxide (combustion of carbon containing fuels or inadequate ventilation of natural gas).
- Headache, nausea, vomiting, dizziness, blurred vision, confusion, tachycardia, palpitations, tachypnea, arrhythmia, hypotension, myocardial ischemia, seizures, change in mental status, unresponsiveness.
- Routine patient care.
- OXYGEN at the highest concentration possible.
- Treat as outlined in the table below:

SpCO/SpO ₂	Treatment
SpCO Unavailable	If the patient is asymptomatic, transportation may not be required if there are no other injuries or conditions requiring evaluation or treatment. Treat cardiac, respiratory or neurologic symptoms per appropriate protocols. Transport the patient to nearest appropriate Hospital Emergency Facility.
	If the patient is obtunded and CO poisoning is highly suspected, and the patient does not meet criteria for transportation to a Level 1 Trauma Center or Burn Center, in consultation with MEDICAL CONTROL, consider transportation of the patient to a hyperbaric oxygen (HBO) capable facility. See Table 2 - Point of Entry in Routine Patient Care Protocol
0-5%	No further monitoring of SpCO or treatment for CO exposure is required.
5-15% and SpO ₂ > 90%	If asymptomatic, no further treatment for CO exposure is required. Treat cardiac, respiratory or neurologic symptoms per appropriate protocols. Transportation is required.
> 15-25 or SpO ₂ < 90	Treat cardiac, respiratory or neurologic symptoms per appropriate protocols. Transportation is required.
> 25	Treat cardiac, respiratory or neurologic symptoms per appropriate protocols. If the patient does not meet criteria for transportation to a Level 1 Trauma or Burn Center, in consultation with MEDICAL CONTROL, consider transportation of the patient to a hyperbaric oxygen (HBO) capable facility.

- For fire victims who are obtunded and or with unexplained hypotension, consider treating for cyanide toxicity per the age appropriate [Toxicological Emergencies Protocol - General](#).
- If a source for CO is not identified, it should be recommended the patient have their home or work environment evaluated for the presence of CO.
- Cardiac monitoring is indicated in all symptomatic patients. Acquire a multi-lead ECG and examine for evidence of myocardial ischemia.

E
A

C
P



NOTES:

- Common symptoms of CO poisoning include headache, nausea, vomiting, altered mental status, neurologic impairments, visual disturbances, reddened eyes, chest pain, tachycardia, arrhythmia, seizures.
- Have a high index of suspicion for CO exposure in environments when there are multiple occupants or inhabitants with “flu like symptoms” and headache.
- Fetal hemoglobin has a greater affinity for CO than maternal hemoglobin. Patients who are pregnant or may be pregnant that have had exposure to CO should be advised SpCO levels measured in the field do not reflect fetal COHb levels and fetal COHb levels may be significantly higher and a hospital evaluation is recommended.
- Carbon monoxide and cyanide are both products of combustion and toxic levels of both often occur together. A low or absent detectable level of CO does not rule out the presence of cyanide.

4.21

Blast Injury Incident

Recognition:

- Blast explosion occurring in an open space (conventional blast) or enclosed/confined space (vehicle, building, bus, train).

E

- Ensure scene safety.
- If possible, determine the following:
 - Nature of incident (accidental vs. intentional terrorism).
 - Nature of device (manufactured, improvised explosive device [IED], industrial equipment).
 - Nature of environment (conventional blast vs. enclosed/confined space blast).
 - Potential for the threat of small particles of hazardous materials.
 - Distance from blast, +/- protective barrier.
- Quantify and triage patients per the [Major Incident Protocol](#) as indicated.
- When operating at the scene of a known or suspected intentional incident, be cognizant for the threat of a secondary device.
- Routine patient care.
- Manage patient as indicated per age appropriate trauma protocols and [Thermal Burn Injury Protocols](#), [Crush Injury Protocol](#), [Radiation Incident Protocol](#).
- Transport the patient to the nearest appropriate Hospital Emergency Facility, or as directed according to the [Major Incident Protocol](#).

NOTES:

- Use caution when moving patients involved in an intentional blast incident. Prior to moving any patient, observe for indications (presence of wires, lying on top of a package/backpack) that he/she is not connected to a secondary device.
- Primary blast injuries are produced by contact of the blast shockwave with the body. This results in stress and shear waves within tissues. Gas filled organs (colon, lungs, ears) are at particular risk. Common primary injuries include blast lung injury, bowel perforation, splenic/hepatic rupture, tympanic membrane rupture, ocular injuries, and concussion (concussion may be present without overt signs of head injury).
- Secondary blast injuries are produced by primary fragments (pieces of exploding weapon, e.g., nails, ball bearings) and secondary fragments (environmental fragments, e.g., glass). Common secondary injuries include penetrating injuries, traumatic amputations, and lacerations.
- Tertiary blast injuries occur when the blast wave propels individuals onto surfaces/objects or objects onto individuals. Common tertiary injuries include blunt injuries, crush syndrome, and compartment syndrome.
- Quaternary blast injuries occur secondary to heat and/or combustion. Common quaternary injuries include toxidromes from fuels or metals, burns, inhalation injury, and asphyxiation.
- Quinary blast injuries occur from specific additives, e.g., bacteria or radioactive material ("dirty bomb").
- High-order explosives (HE) produce a supersonic over pressurization blast wave, including TNT, C-4, NTG, Symtex, and ammonium nitrate/fuel oil (ANFO).
- Low-order explosive (LE) produce a sub-sonic explosion and therefore no over pressurization shock wave is created. LE examples include pipe bombs, gun powder and pure-petroleum based bombs (Molotov cocktails).
- The HE "blast wave" (over-pressure component) should be distinguished from "blast wind" (forced super-heated air flow). The latter may be encountered with both HE and LE.

NOTES continue on the next page...



NOTES:

- “Blast lung injury” refers to the pulmonary sequelae of exposure of the lungs to an over pressurization blast wave. It is characterized by respiratory distress (dyspnea/apnea), bradycardia, and hypotension. Hemoptysis, hypoxia, and tension pneumothorax may also be present.
- Patients with blast lung injury may require early intubation, but overly aggressive positive pressure ventilation may worsen the injury. Use low tidal volumes and avoid hyperventilation in these patients. Volume overload may also worsen lung injury. IV fluids should be administered judiciously in the setting of lung injury (maximize preload without overload).
- The risk for blast lung injury is increased with closed or confined space blasts.

Recognition:

- Patient with radiation burn or exposure to radiation.

E

- Ensure scene safety.
- If the incident involves a blast, also manage per [Blast Incident and Injury Protocol](#).
- If possible, determine the following:
 - Need for additional resources (hazardous material decontamination team etc.).
 - Exposure type: external irradiation, external contamination with radioactive material, internal contamination with radioactive material.
 - Quantification of exposure: generally measured in Grays/Gy (this information may be available from individuals on scene. Do not delay transportation to acquire this information).
- Quantify and triage patients as per the [Major Incident Protocol](#) as indicated.
- Routine patient care.
- Flush contact areas with NORMAL SALINE for 15 minutes.
- If there is ocular involvement, irrigate affected eye(s) with LACTATED RINGER'S or NORMAL SALINE for 15 minutes.
- If present, manage burn injuries as per age appropriate [Burn Protocols](#).
- Identify and manage any secondary injuries as per appropriate trauma protocols.
- Transport the patient to the nearest appropriate Hospital Emergency Facility.

NOTES:

- A patient who is contaminated with radioactive material (*e.g.*, flecks of radioactive material embedded in their clothing and skin) generally poses minimal exposure risk to EMS Healthcare Professionals.
- In general, trauma patients who have been exposed to or contaminated by radiation should be triaged and treated on the basis of the severity of their conventional traumatic injuries.





Section 5: Airway Protocols

- 05.01A Airway Management - Adult
- 05.01P Airway Management - Pediatric
- 05.02A Failed Airway - Adult
- 05.02P Failed Airway - Pediatric
- 05.03 Respiratory distress in a patient with a Tracheostomy Tube
- 05.04 Medication Assisted Intubation

5.01 Adult

Airway Management

Airway Management 5.01 Adult

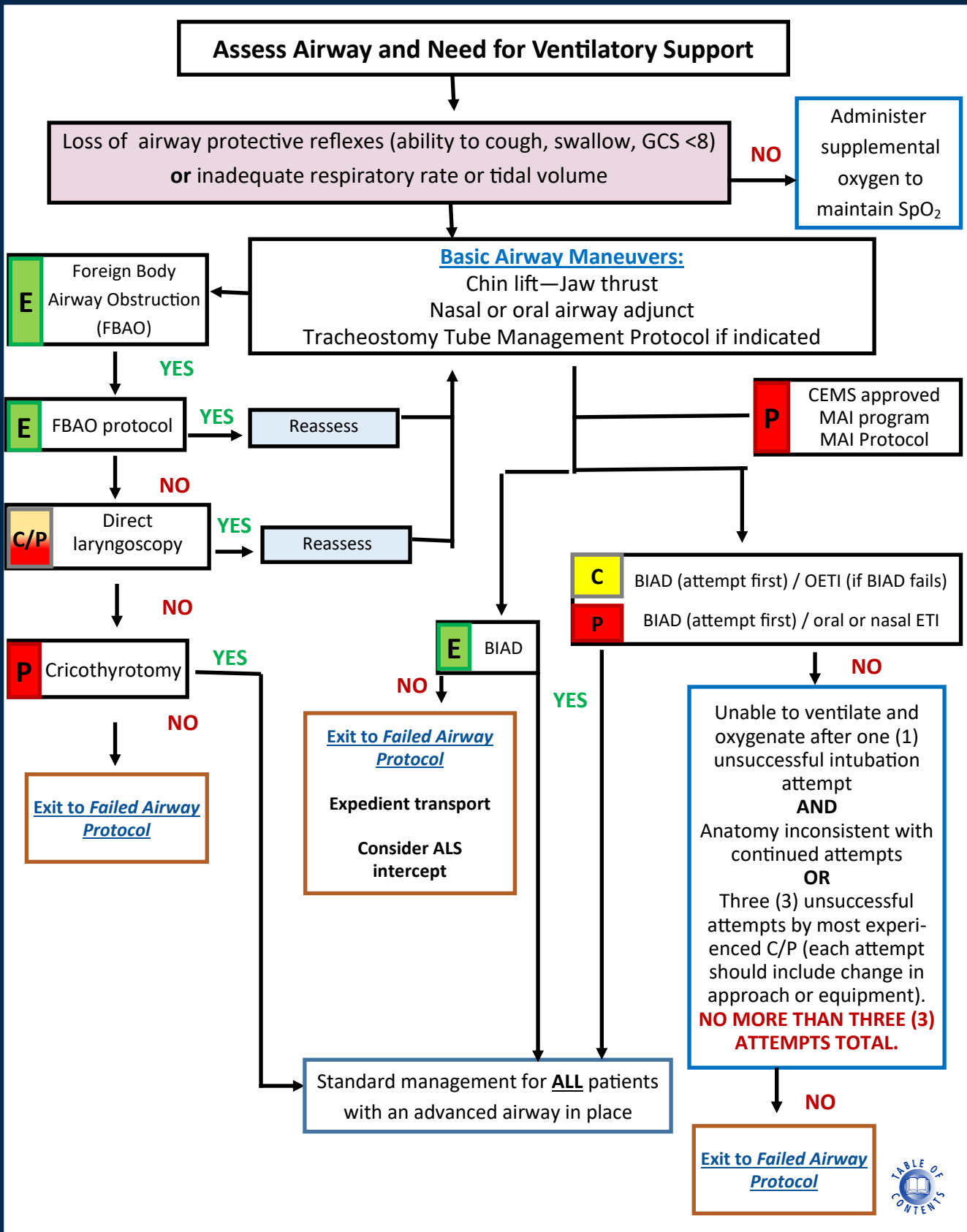

5.01 Adult

Airway Management

1. The risk of endotracheal intubation in the field should be weighed against the option of transport.
2. Airway protective reflexes include the ability to cough and swallow secretions. Contrary to common EMS teaching, gag reflex is not an airway protective reflex.
3. The most important and most difficult to use airway device is the bag-valve-mask device. The EMS healthcare professional must master the skill of BVM ventilation.
4. An intubation attempt is defined as the introduction of a laryngoscope blade, endotracheal tube or BIAD beyond the patient's lips or the insertion of an endotracheal tube into the patient's nasal passage.
5. A failed airway is defined as the inability to ventilate and oxygenate after one (1) unsuccessful intubation attempt **and** anatomy inconsistent with continued attempts **or** three (3) unsuccessful attempts by the most experienced C/P **or** the inability to maintain oxygenation with BVM techniques and insufficient time to attempt alternative maneuvers.
6. The BURP (backwards, upward, rightward pressure over the larynx) maneuver may facilitate visualization of the glottic structures. Use of the Sellick maneuver (cricoid pressure) is not useful in aiding visualization of the glottic structures.
7. When possible, spontaneously breathing patients should be preoxygenated with high concentration oxygen via a nonrebreather mask combined with a nasal cannula (set at high flow) **or** with a BVM device attached to supplemental oxygen with a reservoir (preferably spontaneously breathing against mask seal without interposed positive pressure ventilation if rate and tidal volume allow) with a nasal cannula (set at high flow) **or** with CPAP. If used, the nasal cannula should be left in place during intubation.
8. All advanced airway management, including blindly inserted airway device (BIAD) insertion, intubation, and insertion or intubation attempts made by EMS healthcare professionals shall be thoroughly documented in both the narrative and drop-down procedure section of the patient care report (PCR). Additionally, evidence of continuous waveform capnography confirming proper endotracheal tube placement and adequate ventilation is **MANDATORY** and must be documented in the PCR. If available, continuous waveform capnography must also be used to confirm the proper placement of BIADs. If waveform capnography is used for the confirmation of the proper placement of a BIAD, capnography waveforms must be uploaded into the PCR. If waveform capnography is unavailable for confirmation of proper BIAD placement, a colorimetric end-tidal CO₂ detection device shall be utilized. This is a standard of practice that applies to all advanced airways placed by EMS healthcare professionals and for any patient with an advanced airway in place under the care of EMS healthcare professionals during interfacility transfers.
9. The name of the physician who accepts a patient with an advanced airway in place shall be documented in the narrative section of the PCR.
10. All advanced airway management, including BIAD insertion, intubation and intubation attempts made by EMS healthcare professionals shall be reviewed by the EMS agency Medical Director.
11. Consider the following in airway assessment:

Difficult BVM Ventilation (MOANS):

- M:** Difficult mask seal due to facial hair, blood/secretions, anatomy, or trauma
- O:** Obesity or late pregnancy
- A:** Age (>55)
- N:** No teeth
- S:** Stiff or increased airway pressures (asthma, COPD, obesity, pregnancy)



Difficult Laryngoscopy (LEMON)

- L:** Look externally for anatomic distortions (small mandible, short neck, large tongue)
- E:** Evaluate using the 3-3-2 rule (mouth opening should accommodate 3 patient fingers, mandible to neck distance should accommodate 3 patient fingers, chin-neck junction to thyroid prominence should accommodate 2 patient fingers)
- M:** Mallampati score (difficult to evaluate in the field or critically ill patient)
- O:** Obstruction (anatomic, pregnancy, obese)
- N:** Neck mobility (limited due to pathology, collar)

Difficult BIAD Insertion/ventilation (RODS):

- R:** Restricted mouth opening
 - O:** Obstruction/obese/late pregnancy
 - D:** Distorted or disrupted airway
 - S:** Stiff lungs/increased airway pressure (asthma, COPD, obese, pregnant)
-
12. When intubating or placing a BIAD in a patient with a suspected cervical spine injury, maintain in-line cervical stabilization and remove the anterior section of the cervical collar to allow anterior mandibular mobility.
 13. Nasotracheal intubation requires spontaneous ventilation. Colorimetric EtCO₂ detection devices are not reliable for confirmation of a nasally placed endotracheal tube.
 14. Paramedics should place a gastric tube in all intubated patients.
 15. The use of continuous quantitative waveform is **MANDATORY** in all patients with an endotracheal tube in place.





5.01 Pediatric

Airway Management

1. The risk of endotracheal intubation in the field should be weighed against the option of transport.
2. Airway protective reflexes include the ability to cough and swallow secretions. Contrary to common EMS teaching, gag reflex is not an airway protective reflex.
3. The most important and most difficult to use airway device is the bag-valve-mask device. EMS healthcare professionals must master the skill of BVM ventilation.
4. An intubation attempt is defined as the introduction of a laryngoscope blade, endotracheal tube or BIAD beyond the patient's lips or the insertion of an endotracheal tube into the patient's nasal passage.
5. A failed airway is defined as the inability to ventilate and oxygenate after one (1) unsuccessful intubation attempt and anatomy inconsistent with continued attempts or three (3) unsuccessful attempts by the most experienced EMS healthcare professional (patient age appropriate), or the inability to maintain oxygenation with BVM techniques and insufficient time to attempt alternative maneuvers.
6. The BURP (backwards, upward, rightward pressure over the larynx) maneuver may facilitate visualization of the glottic structures. Use of the Sellick maneuver (cricoid pressure) is not useful in aiding glottis visualization.
7. When possible, spontaneously breathing patients should be preoxygenated with high concentration oxygen via a nonrebreather mask combined with a nasal cannula (set at high flow) or with a BVM device attached to supplemental oxygen with a reservoir (preferably spontaneously breathing against mask seal without interposed positive pressure ventilation if rate and tidal volume allow) with a nasal cannula (set at high flow) or with CPAP. If used, the nasal cannula should be left in place during intubation.
8. In the pediatric patient, anticipate a higher and more anterior glottic opening.
9. Maintain the patient in the sniffing position. Do not hyperextend the neck. A towel may be required under the shoulders to elevate the torso relative the head in small infants.
10. A straight laryngoscope blade should be used in the patient < 3 years of age.
11. When intubating or placing a BIAD in a patient with a suspected cervical spine injury, maintain in-line cervical stabilization and remove the anterior section of the cervical collar to allow anterior mandibular mobility.
12. Paramedics should place a gastric tube in all intubated patients and pediatric patients receiving positive pressure ventilation via mask.
13. The use of continuous quantitative waveform is **MANDATORY** in all patients with an endotracheal tube in place.
14. All advanced airway management, including blindly inserted airway device (BIAD) insertion, intubation, and insertion or intubation attempts made by EMS healthcare professionals shall be thoroughly documented in both the narrative and drop-down procedure section of the patient care report (PCR). Additionally, evidence of continuous waveform capnography confirming proper airway placement and ventilation must be documented in the PCR. Capnography waveform must be uploaded into the PCR. This is a standard of practice that applies to all advanced airways placed by EMS healthcare professionals and for any patient with an advanced airway in place under the care of EMS healthcare professionals during interfacility transfer.
13. The name of the physician who accepts a patient with an advanced airway in place must be documented in the narrative section of the PCR.
14. All advanced airway management, including BIAD insertion, intubation and intubation attempts made by EMS healthcare professionals must be reviewed by the EMS agency Medical Director.



5.02 Adult

Failed Airway

Unable to ventilate and oxygenate adequately after one (1) or more unsuccessful intubation attempt
AND
Anatomy inconsistent with continued attempts
OR
Three (3) unsuccessful attempts by most experienced C/P
NO MORE THAN THREE (3) ATTEMPTS TOTAL
OR
Inability to maintain oxygenation with BVM techniques and insufficient time to attempt alternative maneuvers.

Failed airway

Call for additional resources, if available

BVM ventilations with airway adjunct maintains SpO₂ ≥90% or acceptable value based upon clinical condition

YES

Continue BVM ventilation with supplemental oxygen. Exit to appropriate protocol.

NO

E BIAD

BIAD successful?

NO

E

Expedite transport.
Reposition. Reattempt.
Focus on BVM skills.

P

Cricothyrotomy

YES

Continue ventilation/oxygenation.
Maintain SpO₂ between 94-99%
Ventilate to maintain EtCO₂ between 35-45 mmHg

Notify hospital destination
or
Contact Medical Control



1. A failed airway occurs when an EMS healthcare professional begins a course of airway management by endotracheal intubation and identifies that intubation by that method will not succeed.
2. The most important way to avoid a failed airway situation is to identify patients with an expected difficult airway, difficult BVM ventilation, difficult BIAD insertion, difficult laryngoscopy and/or difficult cricothyrotomy.
3. Improper positioning is commonly responsible for failed and difficult intubations in the field. Understanding that the prehospital setting is unique and has many challenges, attempts to properly position the patient must be undertaken. The “sniffing position” or simply the head extended upon the neck are probably the best positions to facilitate airway management. The goal is to align the ear canal with the suprasternal notch in a straight line.
4. In obese or patients in late pregnancy, elevating the torso with blankets, pillows or towels will optimize patient position. This can also be accomplished by elevating the head of the ambulance cot.
5. Elevating or lowering the ambulance cot may be helpful. With the patient on the cot, raise the cot until the patient’s nose is at the level of your umbilicus.
6. When intubating or placing a BIAD in a patient with a suspected cervical spine injury, maintain in-line cervical stabilization and remove the anterior section of the cervical collar to allow anterior mandibular mobility.
7. BVM ventilation can be maximized by the placement of two (2) nasopharyngeal airways and an oropharyngeal airway.
8. If the first intubation attempt is not successful, make an adjustment and consider:
 - Use of a different laryngoscope blade/video or other laryngoscope device if available
 - Use of an endotracheal tube introducer
 - Downsizing the ETT
 - Apply the BURP maneuver
 - Change head position or the level of the patient



5.02 Pediatric

Failed Airway



Unable to ventilate and oxygenate adequately after one (1) or more unsuccessful intubation attempt
AND
Anatomy inconsistent with continued attempts
OR
Three (3) unsuccessful attempts by most experienced C/P (patient age appropriate)
NO MORE THAN THREE (3) ATTEMPTS TOTAL
OR
Inability to maintain oxygenation with BVM techniques and insufficient time to attempt alternative maneuvers.

Failed airway

Call for additional resources, if available

BVM ventilations with airway adjunct maintains SpO₂ ≥90% or acceptable value based on clinical condition

YES

Continue BVM ventilation with supplemental oxygen. Exit to appropriate protocol.

NO

E BIAD

BIAD successful?

NO

E Expedite transport. Reposition. Reattempt. Focus on BVM skills.

P Cricothyrotomy

YES

Continue ventilation/oxygenation. Maintain SpO₂ between 94-99%
Ventilate to maintain EtCO₂ between 35-45 mmHg

Notify hospital destination
or
Contact Medical Control





5.02 Pediatric

Failed Airway

1. A failed airway occurs when an EMS healthcare professional begins a course of airway management by endotracheal intubation and identifies that intubation by that method will not succeed.
2. The most important way to avoid a failed airway situation is to identify patients with an expected difficult airway, difficult BVM ventilation, difficult BIAD insertion, difficult laryngoscopy and/or difficult cricothyrotomy.
3. Improper positioning is commonly responsible for failed and difficult intubations in the field. Understanding that the prehospital setting is unique and has many challenges, attempts to properly position the patient must be undertaken. The “sniffing position” or simply the head extended upon the neck are probably the best positions to facilitate airway management. The goal is to align the ear canal with the suprasternal notch in a straight line.
4. In obese or patients in late pregnancy, elevating the torso with blankets, pillows or towels will optimize patient position. This can also be accomplished by elevating the head of the ambulance cot.
5. Elevating or lowering the ambulance cot may be helpful. With the patient on the cot, raise the cot until the patient’s nose is at the level of your umbilicus.
6. When intubating or placing a BIAD in a patient with a suspected cervical spine injury, maintain in-line cervical stabilization and remove the anterior section of the cervical collar to allow anterior mandibular mobility.
7. BVM ventilation can be maximized by the placement of 2 (two) nasopharyngeal airways and an oropharyngeal airway.
8. If the first intubation attempt is not successful, make an adjustment and consider:
 - Use of a different laryngoscope blade/video or other laryngoscope device if available
 - Use of an endotracheal tube introducer
 - Downsizing the ETT
 - Apply the BURP maneuver
 - Change head position or the level of the patient

5.03 Respiratory Distress in a Patient With a Tracheostomy Tube

Recognition:

- Patient with tracheostomy tube experiencing respiratory distress, increased inspiratory time or increased resistance with use of manual resuscitation bag.

E

- Routine patient care.
- If there is no **tracheostomy tube in place**:
 - If a tracheostomy tube is available, allow a caregiver to insert the tracheostomy tube or place the tracheostomy tube into the stoma.
 - If there is continued respiratory distress following replacement of the tracheostomy tube and a caregiver trained tracheostomy tube management is present, have the caregiver suction the tracheostomy tube.
- If there is a **tracheostomy tube in place** and a caregiver trained in tracheostomy tube management is present, suggest the following:
 - If an obturator is in place, remove the obturator and reassess.
 - If a speaking valve or decannulating plug is in place, remove the valve or plug, suction the tracheostomy tube and reassess.
 - If an inner cannula (IC) is in place, remove and inspect the IC, clear/clean as needed and reassess after removal of the IC. If there is continued respiratory distress, the tracheostomy tube should be suctioned.
- If there is **continued respiratory distress** after the above, provide assisted ventilation as needed via the tracheostomy tube with a manual resuscitation bag and manage as indicated per the age appropriate [Respiratory Distress \(Asthma/COPD/RAD\) Protocol](#).
- Transport the patient to the nearest appropriate Hospital Emergency Facility.

P

- If there is **no tracheostomy tube** in place:
 - Insert a tracheostomy tube (if available) or an appropriate size ETT into the stoma.
 - If there is continued respiratory distress following replacement of the tracheostomy tube/ETT, suction the tube.
 - Provide assisted ventilation via the tracheostomy tube with a manual resuscitation bag if indicated.
 - Manage as indicated per the age appropriate [Respiratory Distress \(Asthma/COPD/RAD\) Protocol](#).
- If there is a **tracheostomy tube in place**:
 - If an obturator is in place, remove the obturator and reassess.
 - If a speaking valve or decannulating plug is in place, remove the valve or plug, suction the tracheostomy tube and reassess.
 - If an inner cannula (IC) is in place, remove and inspect the IC, clear/clean as needed and reassess after removal of the IC. If there is continued respiratory distress, suction the tracheostomy tube.
 - Provide assisted ventilation via the tracheostomy tube with a manual resuscitation bag if indicated.
 - Manage as indicated per the age appropriate [Respiratory Distress \(Asthma/COPD/RAD\) Protocol](#).



NOTES:

- Use family members/caregivers as a resource as they have knowledge and training regarding tracheostomy tube management.
- Use the patient's equipment, if available and properly functioning.
- With certain tracheostomy tubes, patients cannot receive positive pressure ventilation without the inner cannula in place as the cannula contains the 15mm adapter required to attach a bag valve device or ventilator circuit.
- In an emergency, patients with a dislodged tracheostomy tube that cannot be reinserted should be intubated.
- A tracheostomy is not considered mature until > 7 days. Dislodgement of a tracheostomy tube from an immature stoma requires quick recognition as the stoma will begin to close. Immediate treatment includes mask ventilation and endotracheal intubation.
- Always deflate the tracheal tube cuff prior to removal.
- To quickly estimate the appropriate size suction catheter to utilize with a given tracheostomy tube, multiply the tubes inner diameter (ID) x2 and utilize the next smallest size catheter (*e.g.*, 6.0 mm ID x 2 = 12, next smallest catheter is 10 fr.).
- Suctioning depth is usually 3-6 cm. Ask family member/caregiver. Do not force a suction catheter. If unable to pass a suction catheter, the tracheostomy tube should be changed.
- Do NOT suction for > 10 sec at a time. Preoxygenate before and in between attempts.
- The mnemonic **DOPE** is useful for trouble shooting problems with artificial airways.
 - **D**isplaced tube
 - **O**bstructed tube
 - **P**neumothorax
 - **E**quipment failure

05.04 Medication Assisted Intubation (prerequisite restricted protocol)

Recognition:

- Patient ≥ 8 y.o. requiring emergent intubation.

Indication

- **Delayed sequence intubation (DSI):** patient requiring emergent intubation who is agitated or otherwise intolerant of preoxygenation and, as such, has a $SpO_2 < 94\%$.
- **Rapid sequence intubation (RSI):** patient requiring emergent intubation with an initial and maintainable $SpO_2 \geq 94\%$.

1. Preparation (same for DSI and RSI):

- a. Perform an airway assessment to identify potential difficulties in management and to determine the appropriateness of administering a paralyzing agent.
- b. Identify anatomic landmarks related to performing cricothyrotomy; ensure the immediate availability of cricothyrotomy kit.
- c. Determine back-up options and plan (ensure availability of back up device(s) and resources).
- d. Ensure proper monitoring is in place (SpO_2 , $EtCO_2$, ECG, NIBP).
- e. Rule out the presence of any contraindications to the medications to be utilized
- f. Assemble and check all required equipment as per standard routine for intubation.
- g. Ensure functional IV access (two preferred if possible).
- h. Review medication dosing and draw up medications (syringes should be labeled).
- i. Check availability/functionality of suction.
- j. Hemodynamic optimization (fluids and push dose vasopressors) as clinically indicated to maintain SBP ≥ 90 mmHg.

2. Delayed sequence intubation:

- a. Position the patient "head up" at $\geq 15^\circ$ angle, with the auditory meatus above the jugular notch.
- b. Sedate with KETAMINE 1 mg/kg IV administered slowly over 60 seconds (may re-dose at 0.5-1 mg/kg if dissociation does not occur within two minutes).
- c. For patients with adequate minute ventilation, apply a standard nasal cannula set at ≥ 15 lpm (flush rate preferred) **and** apply a non-rebreather mask set at ≥ 15 lpm (flush rate preferred) and maintain for a minimum of 3 minutes. If the patient is able, coach them to take 8 vital capacitance breaths in less than 60 seconds. If after 3 minutes the SpO_2 is $< 94\%$, utilize a bag-valve-mask device with a one-way exhalation valve and reservoir bag attached to supplemental oxygen at ≥ 15 lpm with PEEP set at 10-15cmH₂O (spontaneous tidal breathing is preferred over interposed positive pressure ventilation, see NOTES below regarding required bag characteristics) **or** apply CPAP up to 15cmH₂O.
- d. For patients with inadequate minute ventilation, apply a standard nasal cannula set at ≥ 15 lpm (flush rate preferred) **and** provide ventilatory support with a bag-valve-mask device with a reservoir bag attached to supplemental oxygen at ≥ 15 LPM with PEEP set at 5-15 cmH₂O.
- e. Maintain the $SpO_2 \geq 94\%$ for 3 minutes (use timing device).
- f. Administer ROCURONIUM 1.2 mg/Kg IV **or** SUCCINYLCOLINE 1.5 mg/kg IV (2 mg/kg if < 10 yo).
- g. Ensure proper positioning to optimize visualization and minimize the rate of desaturation during laryngoscopy.
- h. Leaving the nasal cannula in place, reduce the liter flow to 15 lpm.
- i. Confirm mandibular flaccidity (60-90 seconds following the administration of rocuronium, 45 seconds following the administration of succinylcholine) and perform direct/video laryngoscopy and intubation. Continually monitor the SpO_2 , if the SpO_2 decreases to $< 94\%$, direct laryngoscopy/intubation should be aborted, and the patient should be gently ventilated with a

P



bag-valve-mask device. No further attempt should occur until the SpO₂ is ≥94%. The SpO₂ nadir during this time should be documented.

- J. Confirm endotracheal tube placement by directly visualizing the ETT passing through the vocal cords, presence of a capnography waveform for ≥ 6 breaths and the presence of breath sounds.

3. Rapid sequence intubation:

- a. If possible, position the patient “head up” at ≥15° angle, with the auditory meatus above the jugular notch.
- b. For patients with adequate minute ventilation, apply a standard nasal cannula set at ≥15 lpm (flush rate preferred) **and** apply a non-rebreather mask set at ≥15 lpm (flush rate preferred, if the patient is able, coach them to take 8 vital capacitance breaths in less than 60 seconds) **or** apply CPAP up to 15cmH₂O. For patients with inadequate minute ventilation, apply a standard nasal cannula set at ≥15 lpm (flush rate preferred) **and** provide ventilatory support with a bag-valve-mask device with a reservoir bag attached to supplemental oxygen at ≥15 LPM with PEEP set at 5-15cmH₂O.
- c. Maintain the SpO₂ ≥94% for 3 minutes (use timing device).
- d. Sedate with KETAMINE 1-2 mg/kg IV over 60 seconds **or** ETOMIDATE 0.2-0.3 mg/kg IV (reduce sedating agent dose to 1/2 if concern for hypotension exists).
- e. Reposition the patient as needed to optimize visualization and minimize the rate of desaturation during laryngoscopy.
- f. Administer neuromuscular blocking agent of choice ROCURONIUM 1.2mg/kg **or** SUCCINYLCHOLINE 1.5mg/kg IV (2 mg/kg if <10 yo).
- g. Ensure proper positioning to optimize visualization and minimize the rate of desaturation during laryngoscopy.
- h. Leaving the nasal cannula in place, reduce the liter flow to 15 lpm.
- i. Confirm mandibular flaccidity (60-90 seconds following the administration of rocuronium, 45 seconds following the administration of succinylcholine) and perform direct/video laryngoscopy and intubation (the nasal cannula set at flush rate should be left in place until ETT placement is confirmed).
- j. Continually monitor the SpO₂, if the SpO₂ decreases to <94%, direct laryngoscopy/intubation should be aborted, and the patient should be gently ventilated/oxygenated with a BVM device. Further attempt(s) should not occur until the SpO₂ is ≥94%. The SpO₂ nadir during this time should be documented.
- k. Confirm endotracheal tube placement by directly visualizing the ETT passing through the vocal cords, presence of a capnography waveform for ≥ 6 breaths and the presence of breath sounds.

4. Post-intubation management:

- a. Provide standard management for the patient with an advanced airway in place. Continuous quantitative capnography is mandatory.
- b. Provide **analgesia, sedation** and neuromuscular blockade as indicated (remember, the effects of rocuronium remain for 30-60 minutes, paralysis without sedation must be avoided).
- c. When ventilating a patient post intubation, maintain the pre-intubation respiratory rate if it was high as it is most likely compensation for metabolic acidosis.
- d. Be prepared for post intubation hypotension and maintain hemodynamics with IV fluids and vasopressors as needed.
- e. Perform gastric decompression by placing a gastric tube.

05.04 Medication Assisted Intubation (prerequisite restricted protocol)

NOTES:

- **Execution of this protocol is restricted to Paramedics who have completed the prerequisite CEMS and EMS agency Medical Director competency requirements.**
- When a BVM is used for preoxygenating a spontaneously breathing patient (*i.e.*, no positive pressure breaths), the BVM must contain a one-way exhalation valve and reservoir bag and the supplemental oxygen flow must be sufficient to match the patient's minute ventilation.
- Use of a sedating agent alone to facilitate intubation is considerably less desirable than utilizing a sedating agent in combination with a neuromuscular blocking agent. First attempt success rates are significantly increased utilizing a neuromuscular blocking agent.
- In the pre-arrest patient, a "crash sequence" utilizing only succinylcholine or Rocuronium may be indicated. These situations are extremely rare and subsequent sedation must be provided when hemodynamically permissible.
- Hemodynamic optimization with fluids and vasopressors should occur prior to intubation. Preload dependent patients (*i.e.*, history of asthma) and others sensitive to positive pressure ventilation should be volume loaded prior to the institution of positive pressure ventilation.
- MAI includes rapid sequence intubation (the nearly simultaneous administration of a sedating agent and a short acting neuromuscular blocking agent to facilitate intubation) and delayed sequence intubation (procedural sedation with the procedure being preoxygenation).
- Contraindications to succinylcholine include a patient or family history of malignant hyperthermia, burns, major crush injury injuries, denervation (spinal cord injury or CVA with paralysis) >24 hrs. (for the purposes of this protocol), myopathy, and preexisting hyperkalemia.
- The onset of action and duration of action of succinylcholine is 45 seconds and 6-10 minutes respectively. The onset of action and duration of action of rocuronium is 60-90 seconds and 30-60 minutes respectively.
- Underdosing of rocuronium may result if the drug is administered based upon ideal, rather than actual body weights. For obese patients, rocuronium dosing should be based upon actual body weight.
- The onset of action and duration of action of etomidate is 15-45 seconds and 3-12 minutes respectively. The onset of action and duration of action of ketamine is 45-60 seconds and 10-20 minutes respectively.
- In both adults and pediatric patients, a repeat dose of succinylcholine may result in bradycardia requiring the administration of atropine sulfate.
- There is concern in the literature that etomidate may inhibit endogenous cortisol production secondary due to inhibition of 11- β -hydroxylase in the adrenal cortex. While there has been no large, randomized, prospective, adequately powered study that has demonstrated a significant negative effect associated with the administration of etomidate in the setting of sepsis, some healthcare professionals avoid the use of etomidate in this setting.
- Very rarely the administration of succinylcholine may result in isolated masseter spasm causing mandibular rigidity (trismus) with limb muscle flaccidity. If this occurs and interferes with intubation, a non-depolarizing agents (rocuronium 1 mg/kg) should be administered. The patient may require bag mask ventilation until complete muscle relaxation occurs.
- Fasciculations following the administration of succinylcholine are generally of no clinical significance.
- If hypotension ensues following the administration of ketamine, address the blood pressure prior to administering a paralytic.



Section 6: Special Situations

- 06.01 Major Incident (Mass Casualty Incident)
- 06.02 Helicopter Emergency Medical Services (HEMS)
- 06.03 Medical Orders for Life Sustaining Treatment / Comfort One
- 06.04 Refusal of Patient Care or Transport
- 06.05 Interfacility and Non-Emergent Transport
- 06.06 Patient in Police Custody
- 06.07 Specialized Patient Care
- 06.08 Termination of Resuscitation Efforts
- 06.09 Deceased Persons
- 06.10 Immunizations (prerequisite restricted protocol)
- 06.11 Naloxone Leave Behind
- 06.12 Special Projects Wavier

Recognition:

- A major incident is one where the report, or assessment by the first arriving unit, predicts that the incident needs will overwhelm the promptly available resources. A major incident may involve a substantial number of patients (multiple patient or mass casualty incident), or the circumstances may present a major challenge (hostage situation, technical rescue, search and rescue, etc.). The first arriving unit should establish the Incident Command System, which should inform subsequent arriving units as to logistics and needs. The patient tracking system (PTS) shall be used, through communication with the designated HOST HOSPITAL and other resources, to distribute patients if there are multiple patients.

E

- The unit declaring a Major Incident shall declare a MCI on PTS and notify their communications center of the type of incident, approximate number of patients, and special circumstances (fire, hazardous materials, technical rescue, etc.).
- The Incident Commander should then request indicated resources using the regional mutual aid plan and notify the hospital system of the incident, allowing preparation and coordination.
- Knowledge of the START/JumpSTART Triage algorithm is recommended.
- If not done by the jurisdictional (local, system specific) communications center, Incident Command should make primary declaration of a Major Incident to the HOST HOSPITAL via the RICON 800 MHz system on the Hospitals talk group (Wide Area 3).
- Using their knowledge of the incident and skills, responding EMS healthcare professionals should triage and treat patients logically and promptly using all indicated protocols, with the goal of maximizing survival and minimizing disability and deterioration of condition .
- Medical Control may be obtained for the incident as a whole, either on-line or through response of an on-scene EMS physician.
- After initial triage and stabilization, transport of patients should be coordinated through the Incident Command system, with each patient categorized as **Red (critical, cannot be stabilized on scene)**, **Yellow (emergent, stabilized)**, **Green (urgent, stable)**, **Black (deceased/expectant)**.
- Use of plain language and brief descriptions is encouraged, along with carefully coordinated and controlled communications..
- Responding EMS healthcare professionals should use indicated PPE and clothing as appropriate for the expected hazards and weather / conditions at the scene.

NOTES:

- The first arriving EMS unit should determine the nature of the incident, estimated number of patients and the need for specialty resources.
- Subsequently arriving EMS units should follow direction per the ICS and respond where and as directed by IC.
- EMS healthcare professionals should maintain familiarity with the START/JumpSTART or a similar algorithm and apply them if indicated with the understanding that they were developed to sort patients with hemorrhagic shock in a first responder environment, and do not account for the EMS ability to treat and stabilize patients.
- In some incidents (fires, CO or chemical exposures, etc.) ambulatory patients may have serious / life threatening injuries (*e.g.*, inhalation injury).
- Municipal services should maintain a multiple patient (mass casualty) incident plan specific to their jurisdiction/region.
- Instances of lightning strike/electrocution, the reverse triage rule applies. Patients without spontaneous circulation should be treated prior to those with spontaneous circulation.



START / JumpSTART Triage Tool

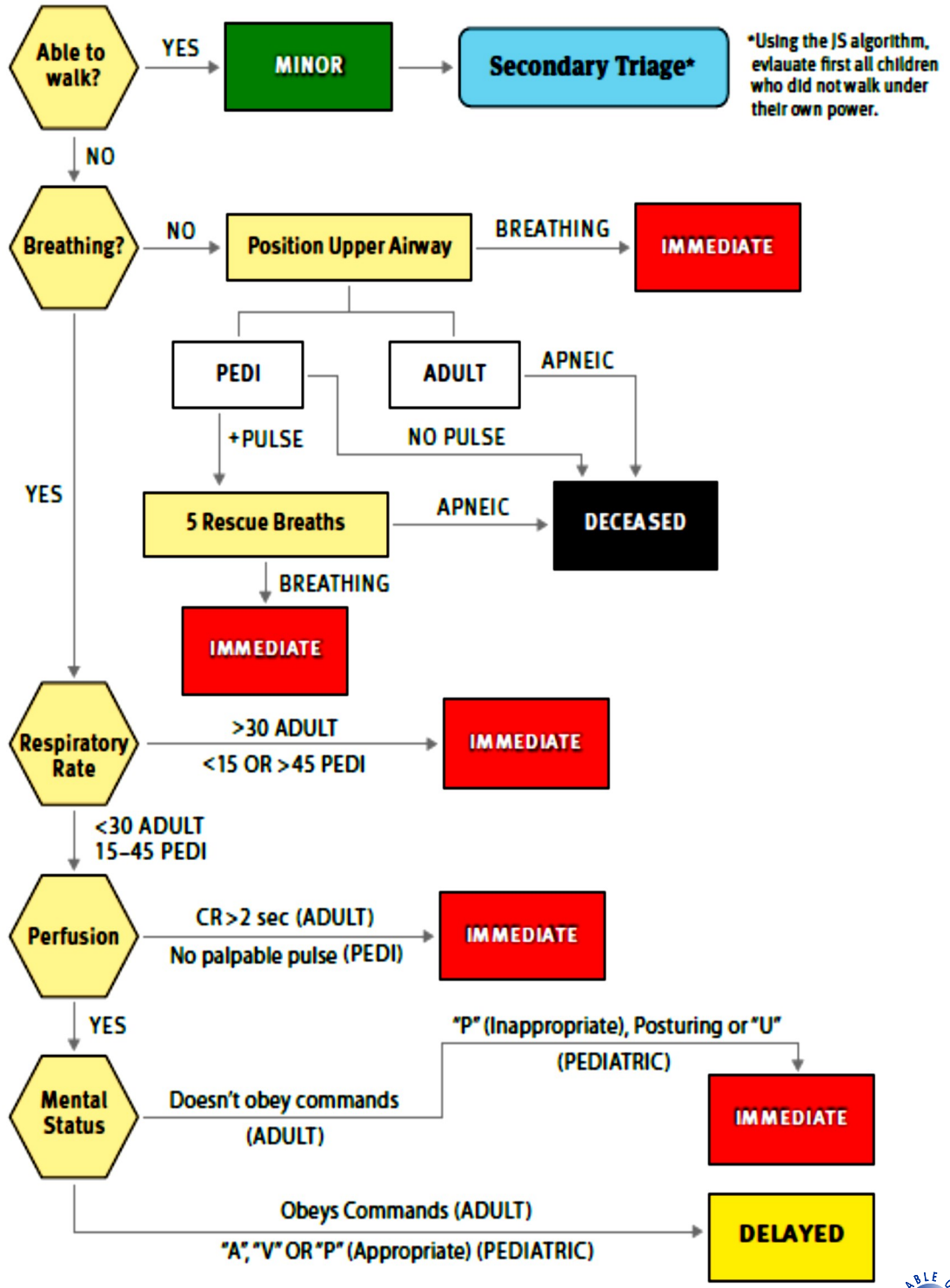

*Using the JS algorithm, evaluate first all children who did not walk under their own power.

E



6.02 Helicopter Emergency Medical Services (HEMS)

Recognition:

- Patient with traumatic injuries or burns meeting the criteria for transportation to a Level I Trauma Center or a verified Burn Center as outlined in the [Multiple Trauma](#) or [Thermal Burn Injury Protocols](#), **when ground scene to ED door transportation time is \geq 45 minutes.**
- The use of HEMS may be considered in a multiple patient incident.
- Patients with an unmanageable airway or uncontrollable hemorrhage should be transported to the nearest appropriate Hospital Emergency Facility unless advanced life support or HEMS can intercept in a more timely fashion.
- Contact a HEMS agency (see Table 1 below) and determine availability and estimated time of arrival (ETA). **If the ETA of HEMS will extend the arrival of the patient to the intended receiving facility beyond that of ground transportation from the scene, the patient should be transported to the nearest appropriate Hospital Emergency Facility.**
- HEMS is not indicated for patients in cardiac arrest. If the patient experiences cardiac arrest after the request of HEMS, the patient should be transported to the nearest appropriate Hospital Emergency Facility. If the arrival of HEMS is imminent, the HEMS crew may be utilized for assistance in resuscitation and stabilization. Otherwise, the HEMS response should be canceled.
- Patients with exposure to hazardous materials must be decontaminated prior to the utilization of HEMS.
- Selection and preparation of a Landing Zone (LZ) should occur following local jurisdictional procedures. Radio communication with HEMS aircraft should be via the designated LZ command.

Table 1 - Rhode Island Area HEMS Agencies

Healthcare Professional	Base Locations	Communication Center
UMass Memorial Life Flight	Worcester, MA	800-343-4354
Life Star	Hartford, Norwich, CT	800-221-2569
Boston MedFlight	Bedford, Lawrence, Plymouth, MA	800-233-8998
SkyHealth	Ronkonkoma, NY	844-759-4584

E



6.03 Medical Orders for Life Sustaining Treatment / Comfort One

Recognition:

- A patient with MOLST who is delineated on a R.I. Department of Health approved MOLST form (see next page for reference) which has been signed by a MOLST qualified healthcare professional (MD, DO, PA, APRN) and signed by the patient, the patient's decision maker, parent/guardian of a minor, or guardian as per R.I. General Laws §23-4.11-3.1.
- A patient enrolled in the Comfort One program with a Comfort One bracelet affixed to their person.

E

- Provide routine patient care and continue or initiate resuscitative efforts per age appropriate protocols until the patient's MOLST or Comfort One status have been verified.
- **For patients with MOLST**, verify the presence of an appropriately executed MOLST form:
 - Provide care as outlined on the patient's MOLST form.
 - If possible, determine if hospice or a home health agency is involved in the patient's care and provide appropriate notification.
 - Provide emotional support to the family.
- **For patients with Comfort One Status**, verify the presence of a Comfort One bracelet on one of the patient's extremities or in a sealed and closed bracelet on a neck chain. The bracelet must be intact and not defaced or damaged:
 - Do not initiate ventilatory support, external chest compressions, advanced airway management (BIAD/intubation), cardiac monitoring, establish IV access for resuscitative purposes, or provide electrical therapy (defibrillation, pacing).
 - Do provide airway suctioning, manual airway management and oxygen as indicated, positioning for comfort, analgesia for pain control, and hemorrhage control.
 - If possible, determine if hospice or a home health agency is involved in the patient's care and provide appropriate notification.
 - Provide emotional support to the family.
- **For patients with a written or electronic Do Not Resuscitate Order contained in their chart at a licensed healthcare facility**, said order shall be honored by EMS in the absence of a MOLST form or Comfort One status.

NOTES:

- A patient with present capacity can, at any time, void the MOLST form or change their mind about their treatment preferences.
- A patient's healthcare decision maker may request to modify the MOLST based on the known desires of the patient or, if unknown, the patient's best interest.
- If the patient's medical records contain more than one MOLST form, the most recent orders / MOLST form shall be followed.
- Regardless of their mental or physical condition, a patient may revoke their Comfort One status by directly communicating their desire to a EMS healthcare professional or another licensed healthcare professional or by physically destroying their Comfort One bracelet or MOLST form.
- Additionally, a patient's surrogate decision maker or another person in the patient's presence and at the direction of the patient may revoke a patient's Comfort One status by directly communicating this desire to a EMS healthcare professional or another licensed healthcare professional or by physically destroying the patient's Comfort One bracelet.
- In the event the patient or other qualified individual revokes a patient's MOLST or Comfort One status, the revocation must be documented in the EMS PCR along with the name of the and role of the person responsible for the revocation.



6.03 Medical Orders for Life Sustaining Treatment / Comfort One

HIPAA PERMITS DISCLOSURE OF MOLST TO OTHER HEALTH CARE PROFESSIONALS AS NECESSARY. MOLST IS VOLUNTARY. NO PATIENT IS REQUIRED TO COMPLETE A MOLST FORM.



Medical Orders for Life Sustaining Treatment (MOLST)

Follow these orders, then contact a MOLST-Qualified Health Care Provider. This is a Medical Order Sheet based upon the person's wishes in his/her current medical condition. Any section not completed implies full treatment. **This MOLST remains in effect unless revised.**

Patient's Last Name _____ Patient's First Name _____

Gender: M F Patient's Date of Birth / / Date/Time Form Prepared _____

A
CHECK ONE
CARDIOPULMONARY RESUSCITATION (CPR): *Person has no pulse and is not breathing.*

Attempt Resuscitation/CPR **Do Not Attempt Resuscitation/DNR** (Allow Natural Death)

- No defibrillator (including automated external defibrillators) should be used on a person who has chosen "Do Not Attempt Resuscitation."
- When not in cardiopulmonary arrest, follow orders in sections B and C.

B*
CHECK ONE
MEDICAL INTERVENTION: *Patient has a pulse and/or is breathing.*

Comfort Measures Only: Use medication by any route, positioning, wound care and other measures to relieve pain and suffering. Use oxygen, suction and manual treatment of airway obstruction as needed for comfort. Use antibiotics only to promote comfort.

Limited Additional Interventions: Includes care described above. Use medical treatment, antibiotics, and IV fluids as indicated. Do not intubate. May use non-invasive positive airway pressure. Generally avoid intensive care.

Full Treatment: Includes care described above in Comfort Measures Only and Limited Additional Interventions, as well as additional treatment, such as intubation, advanced airway interventions, mechanical ventilation, and defibrillation/cardioversion as indicated.

C
CHECK ONE
TRANSFER TO HOSPITAL

Do not transfer to hospital for medical interventions. Transfer to hospital if comfort measures cannot be met in current location.

D
CHECK ONE
ARTIFICIAL NUTRITION (For example a feeding tube): *Offer food by mouth if feasible and desired.*

No artificial nutrition Defined trial period of artificial nutrition

Long-term artificial nutrition, if needed Artificial nutrition until not beneficial or burden to patient

E
CHECK ONE
ARTIFICIAL HYDRATION: *Offer fluid/nutrients by mouth if feasible and desired.*

No artificial hydration Defined trial period of artificial hydration

Long-term artificial hydration, if needed Artificial hydration until not beneficial or burden to patient

F
ADVANCE DIRECTIVE (if any): *Check all advance directives known to be completed.*

Durable Power of Health Care Health Care Proxy Living Will Documentation of Oral Advance Directive

Discussed with:

Patient Health Care Decision Maker Parent/Guardian of Minor Court-Appointed Guardian Other: _____

G
SIGNATURE OF MOLST-QUALIFIED HEALTHCARE PROVIDER (Physician, RNP, APRN, or PA)
My signature below indicates to the best of my knowledge that these orders are consistent with the person's medical condition and preferences.

Signature (required) _____ Phone Number _____ Date/Time / /

Print Name _____ Rhode Island License # _____

SIGNATURE OF PATIENT, DECISION MAKER, PARENT/GUARDIAN OF MINOR, OR GUARDIAN
By signing this form, the patient or legally-recognized decision maker acknowledges that this request regarding resuscitative measures is consistent with the known desires of, and with the best interest of, the individual who is the subject of the form.

Signature (Required) _____ Phone Number _____ Relationship (if patient, write self) _____

Print Name and Address _____

SEND MOLST FORM WITH PERSON WHENEVER TRANSFERRED OR DISCHARGED.



6.03 Medical Orders for Life Sustaining Treatment / Comfort One

**HIPAA PERMITS DISCLOSURE OF MOLST TO OTHER HEALTH CARE PROFESSIONALS AS NECESSARY.
MOLST IS VOLUNTARY. NO PATIENT IS REQUIRED TO COMPLETE A MOLST FORM.**

Review and Renewal of MOLST Orders on This MOLST Form (this MOLST form remains in effect unless another MOLST form is executed.)

The MOLST-Qualified Health Care Provider may review the form from time to time as the law requires, and also:

- If the patient moves from one location to another to receive care; or
- If the patient has a major change in health status (positive or negative); or
- If the patient or other decision-maker changes his/her mind about treatment.

Date/Time	Reviewer's Name and Signature	Location of Review (e.g., Hospital, Nursing Home, Provider's Office, Patient's Residence)	Outcome of Review
			<input type="checkbox"/> No change <input type="checkbox"/> Form voided, new form completed <input type="checkbox"/> Form voided, no new form
			<input type="checkbox"/> No change <input type="checkbox"/> Form voided, new form completed <input type="checkbox"/> Form voided, no new form
			<input type="checkbox"/> No change <input type="checkbox"/> Form voided, new form completed <input type="checkbox"/> Form voided, no new form

Directions for MOLST-Qualified Health Care Providers Completing MOLST

- Must be completed by a MOLST-Qualified Health Care Provider based on patient preferences and medical indications. A MOLST-Qualified Health Care Provider is defined as a physician, nurse practitioner, advanced practice registered nurse, or a physician assistant.
- MOLST must be signed by a MOLST-Qualified Healthcare Provider (physician, nurse practitioner, advanced practice registered nurse, or physician assistant) and the patient/decision maker to be valid. Verbal orders are acceptable with follow-up signature by provider in accordance with facility/community policy and documentation that there was discussion with the patient or the patient's advocate about discontinuing the MOLST order.)
- This is the ONLY MOLST FORM that is acceptable for completion in Rhode Island. Do not make your own MOLST form. Photocopies and faxes of signed MOLST forms are legal and valid.
- Any incomplete section of the MOLST form implies full treatment for that section.

***Section B:**

- When comfort cannot be achieved in the current setting, the person, including someone with "Comfort Measures Only," should be transferred to a setting able to provide comfort (e.g., treatment of a hip fracture)
- IV medication to enhance comfort may be appropriate for a person who has chosen "Comfort Measures Only".
- Non-invasive positive airway pressure includes continuous positive airway pressure (CPAP), bi-level positive airway pressure (BiPAP), and bag valve mask (BVM) assisted respirations.
- Treatment of dehydration prolongs life. A person who desires IV fluids should indicate "Limited Interventions" or "Full Treatment."

Modifying and Voiding MOLST

- A patient with capacity can, at any time, void the MOLST form or change his/her mind about his/her treatment preferences by executing a verbal or written advance directive or a new MOLST form.
- To void MOLST draw a line through Sections A through E and write "VOID" in large letters. Sign and date the line.
- A health care decision maker may request to modify the orders based on the known desires of the individual or, if unknown, the individual's best interests.

DEFINITIONS

"Medical orders for life sustaining treatment" or "MOLST" means a voluntary request that directs a health care provider regarding resuscitative and life-sustaining measures. Rhode Island General Laws §23-4.11-2 (10).

"Qualified patient" means a patient who has executed a declaration in accordance with this chapter and who has been determined by the attending physician to be in a terminal condition. Rhode Island General Laws §23-4.11-2 (16).

"Terminal condition" means an incurable or irreversible condition that, without the administration of life sustaining procedures, will, in the opinion of the attending physician, result in death." Rhode Island General Laws §23-4.11-3.1 (20).

This form is approved by the Rhode Island Department of Health. For more information or a copy of the form, visit www.health.gov

SEND MOLST FORM WITH PERSON WHENEVER TRANSFERRED OR DISCHARGED.
Rhode Island General Laws §23-4.11-3.1 authorizes this MOLST form.

(Rev. 9-2013)



Recognition:

- A patient \geq 16 years of age with a present mental capacity who wishes to refuse patient care or transportation by EMS for themselves, **or**
- A parent or legal guardian of a minor patient, with a present mental capacity, who wishes to refuse patient care or transportation by EMS for their child or child under their guardianship, **or**
- A person with present mental capacity or a person legally designated as a healthcare proxy or of next of kin of a patient without present capacity, who wishes to refuse patient care or transportation for said patient, **or**
- A legally emancipated minor with present mental capacity who wishes to refuse patient care or transportation for themselves.

E

- A refusal of patient care is considered valid if the following three components are established:
 - **Competence:** Patients meeting the criteria in the recognition section above are considered by the R.I. General Laws to be competent to consent to or refuse care. Parents and legal guardians, as described above, who are on scene may refuse consent to or refuse care on behalf of a minor child.
 - **Capacity:** The patient, person or legal guardian must demonstrate present mental capacity as assessed below.
 - **Informed refusal:** A patient or other responsible person must be fully informed about his or her medical/traumatic condition and the risks refusal and the benefits of treatment/transport in accordance with their presenting complaint.
- If the patient is exhibiting suicidal or homicidal ideations, contact the appropriate jurisdictional law enforcement agency.
- Perform an assessment of the patient's medical/traumatic condition, and, to the extent permitted by the patient, a physical examination including vital signs and other indicated testing (*e.g.*, blood glucose, ECG, etc.). This assessment, or the patient's refusal of assessment must be fully documented on the PCR.
- Attempt to identify any patient/person/guardian perceived barriers to treatment/transport and make reasonable efforts to address these barriers. This may include, but is not limited to, the offer of transportation to a licensed healthcare facility not recommended by protocol. These offers should be made only for the purpose of facilitating additional evaluation and/or treatment which would otherwise be refused.
- Consider consulting **MEDICAL CONTROL** for assistance in facilitating patient acceptance of treatment or transportation. It may be helpful to have the patient or the patient's guardian speak directly with the **MEDICAL CONTROL** physician. If **MEDICAL CONTROL** is consulted, it should be documented in the PCR (including the time of the consult and the name of the physician).
- Inform the patient/person/guardian of the risks of refusal and the benefits of treatment/transportation related to the presenting complaint and assessment findings. It should be explained that the list of risks described is not comprehensive due to the diagnostic limitations of the pre-hospital environment and that their refusal may result in worsening of their condition, serious disability or death. Understand that the consequences of refusal are likely more serious than the consequences of consent. The two are not equal, but opposite.
- Assess the patient for their ability to demonstrate present mental capacity by determining the following. If the answer to all three is yes, present mental capacity is affirmed:
 - Does the patient/guardian understand the illness or injury and the benefits of evaluation, treatment and/or transportation by EMS?; and,
 - Does the patient/guardian understand the consequences (including death) of not seeking evaluation, treatment and/or transport by EMS?; and,
 - Does the patient understand alternatives to immediate evaluation, treatment and/or transportation by EMS?



E

- A competent patient/person/guardian who is determined to have present mental capacity that meets the following criteria may refuse evaluation, care or transport by EMS:
 - The refusal is solely initiated by the patient, not suggested/prompted by EMS practitioners;
 - The patient is oriented to person, place, time and situation;
 - There is no evidence of altered consciousness resulting from head trauma, medical illness, intoxication, dementia, psychiatric illness or other etiologies;
 - There is no evidence of impaired judgment from alcohol or drug influence;
 - There is no language communication barrier (use audio and/or video interpreter services, if indicated); and
 - There is no evidence or admission of suicidal ideation resulting in any gesture or attempt at self-harm and no verbal or written expression of suicidal ideation regardless of any apparent inability to complete a suicide attempt.
- Document the refusal of care/transportation by having the patient sign (or, in the case of a minor patient, the minor patient's parent, legal guardian, or authorized representative) a refusal of care statement on the PCR or a standalone, service specific refusal of care form. If a standalone or service specific form is used, the form must be attached to the PCR. Documentation should also include, when possible, a signature by a witness, preferably a competent relative, friend, police officer, or impartial third party.
- Advise the patient/person/guardian that they should seek immediate medical care at an Emergency Department and that they may call 911 at any time if the medical condition changes or worsens or if they wish EMS care and transportation.
- Provide documentation on the PCR supporting the presence of mental capacity and specific information provided to the patient/guardian regarding their condition and risks associated with the refusal of evaluation, treatment and/or transportation by EMS.
- If the patient/person/guardian refuses to sign a refusal of care statement, provide documentation in the PCR regarding the situation under which there was a refusal to sign.
- Documentation is required in the event of a patient refusal of care and/or transport. Documentation must include any treatments performed and a narrative in accordance with the requirements of the Documentation Protocol.

6.05

Interfacility and Non-Emergent Transport

Recognition:

- Interfacility transport patients should be classified and aligned with transport resources appropriate for their needs.

The following classification should be used:

- BLS** A patient who is clearly and completely stable with a minimal potential to decompensate during transport. Example: a patient with no IV or an IV lock who is being transported for diagnostic testing, a stable patient being discharged from a hospital to their residence, long-term care facility, or rehabilitation facility, or transportation to and from a dialysis center.
- ALS** A stable patient as above with IV fluids infusing without additive medications. Example: a patient with maintenance IV fluids running.
- Paramedic** A patient who has been stabilized as much as possible, but may decompensate during transport. Such a patient has no medications or technology beyond the scope of practice of the highest licensed EMS healthcare professional in attendance. Example: a cardiac patient with heparin and IV nitroglycerin infusing.
- Critical Care** A patient with an injury or illness who is, or may become, unstable during transport and requires care beyond the scope of practice of the highest licensed EMS healthcare professional in attendance, and/or may develop complications requiring interventions beyond the scope of practice of the highest licensed EMS healthcare professional in attendance, or requires care and monitoring beyond the capabilities or scope of practice of a solo EMS healthcare professional licensed at the highest level. Example: a ventilated patient receiving two or more vasopressors and IV sedation.
- The transferring medical healthcare professional is responsible for ensuring the patient is aligned with appropriate transport personnel and technology resources based on their classification.
 - The following details appropriate transport resources:

Class	Staffing	Vehicle
BLS	EMT + EMR or driver	BLS
ALS	A,C, P	ALS
Paramedic	P	ALS
Critical Care	A,C,P + MD, DO, NP, PA, RN	ALS

- If an ALS unit is required and the sending facility has made a reasonable effort to obtain an ALS unit and is unable to obtain one due to time constraints, a BLS unit may be used, providing that appropriate supplies, equipment (Table 2), and verbal/written orders have been provided and staff qualified to provide expected care accompany the patient.
- For Classes BLS, ALS and Paramedic transfers, the highest licensed EMS healthcare professional will assume ultimate authority for patient treatment within the scope of the appropriate *RI Statewide EMS Protocols and Standing Orders* during the transport.
- For Critical Care transfers, the ultimate authority rests with the sending physician or licensed independent healthcare professional unless the critical care team includes a physician, in which case authority shall be shared and care will be provided in a collaborative nature. The critical care staff shall be responsible for care beyond that of the scope of the EMS healthcare professionals present. The EMS healthcare professionals present retain their authority for EMS care under their scope as defined in the *Rhode Island Statewide EMS Protocols and Standing Orders*. If questions arise or guidance is needed, contact the sending healthcare professional or MEDICAL CONTROL.



- All patients intubated with an endotracheal tube or other advanced airway shall have continuous waveform capnography monitoring in place during transfer/transport.

Table 2 - Equipment for Transfer Using a BLS Vehicle

<ul style="list-style-type: none"> • 1 - Bag Normal Saline (1000 ml) • 1 - Bag Lactated Ringer's (1000ml) • 1- 60 drop IV administration set • 1 - 10 or 20 drop IV admin set • IV catheters (3 each 14, 16, 18, 20g) • Manual defibrillator with monitor • Adenosine • Amiodarone • Calcium chloride or gluconate • Dextrose 10% (250 ml bag) • Midazolam • Diphenhydramine (PO) • Diphenhydramine (injectable) • Dopamine • Epinephrine 1:1000 • Epinephrine 1:10,000 • Fentanyl • Furosemide 	<ul style="list-style-type: none"> • Glucagon • Hydrocortisone (injectable) • Levophed • Lidocaine • Magnesium sulfate • Sodium bicarbonate • Naloxone • Nitroglycerin (tabs or lingual spray)
---	--

E

- In addition to the pharmacologic agents contained within the *RI Statewide EMS Protocols and Standing Orders*, paramedics may transport any patient receiving heparin and stroke patients receiving tissue plasminogen activator, nicardipine and labetalol, or who received TNK.
- Paramedics may transport patients receiving IV antibiotics, any variation of crystalloid IV solutions and IV infusions of insulin, octreotide, vasopressin, or those containing electrolytes (potassium, magnesium, calcium, potassium phosphate, sodium phosphate). Potassium infusions >10 mEq/hr (maximum 20 mEq/hr) require continuous ECG monitoring.
- All infusions, unless otherwise exempted in these protocols and standing orders must be delivered by electronic infusion pump.
- Paramedics who have completed a CEMS and service medical director approved blood and blood component competency program may transport patients receiving blood and blood products.
- Paramedics who have completed a CEMS and service medical director approved chest drainage system competency program may transport patients requiring a chest drainage system.

P

Recognition:

- Patient in the custody of law enforcement or correctional personnel.
- E
- Routine patient care.
 - For patients with a compliant/evidence of traumatic injury or medical illness, manage per appropriate protocol(s).
 - For patients with a presentation consistent with delirium with agitation, manage per the [Delirium with Agitation Protocol](#).
 - If the patient has been exposed to **aerosolized oleoresin capsicum (OC, Cap-Stun®)**:
 - Move patient to fresh air if possible and appropriate.
 - Remove contaminated clothing while preserving privacy.
 - Discourage the patient from rubbing their eyes or other affected areas.
 - Reassure the patient that the effects are temporary and should abate within 45 minutes.
 - Have the patient blow their nose to aid in dislodging residual irritant.
 - Irrigate the face/eyes with NORMAL SALINE or water.
 - If the patient is experiencing dyspnea or wheezing, manage per the age appropriate *Respiratory Distress Protocol*.
 - Patients with without dyspnea or wheezing, but with a history of asthma or COPD, should be monitored for a period of 20 minutes.
 - For patients that have been subjected to a **conductive energy weapon (CEW) [Taser®]**:
 - If CEW probes are embedded in sensitive/vulnerable areas (above the level of the clavicles, genitalia, female breasts) or if there is suspicion of probe penetration into bone or vasculature, the probes should not be removed by EMS healthcare professionals. In this case, the patient should be transported for evaluation and probe removal.
 - CEW probes embedded subcutaneously in non-sensitive areas of skin may be removed by EMS healthcare professionals as follows:
 1. Ensure wires are disconnected from the CEW.
 2. Stabilize the skin around the embedded probe using the non-dominant hand.
 3. Grasp the probe by the metal body using the dominant hand.
 4. Remove the probe in a single quick motion.
 5. Wipe the wound with chlorohexidine or alcohol and apply a dressing.
 6. Treat probes as a sharps hazard and dispose of properly (law enforcement may be required to take possession of the probes).
 7. Patients should be referred accordingly for follow up based on their tetanus immunization status.
 8. Patients who have been exposed to > 3 CEW cycles, to the effects of >1 CEW or a continuous CEW cycle of > 15 seconds should have ECG monitoring and be transported for evaluation.
 - Transport the patient to the nearest appropriate Hospital Emergency Facility.

NOTES:

- Patients in police custody retain the right to participate in decision making regarding their medical care and may request or refuse medical care of EMS.
- Patients restrained by law enforcement devices must be transported accompanied by law enforcement/correctional personnel in the patient compartment capable of removing the devices. When EMS healthcare professionals use restraining devices in accordance with the [Patient Restraint Procedure Protocol](#), law enforcement personnel may follow behind the ambulance during transport if there are no safety concerns and the arrangement is agreeable to both EMS and law enforcement personnel on scene.
- If restraints are applied by law enforcement personnel, EMS healthcare professionals are required to follow the [Patient Restraint Procedure Protocol](#) with regard to monitoring and documentation.
- Never position or transport any restrained patient in such a way that could negatively impact the patient's respiratory or circulatory status.
- If an asthmatic patient is exposed to OC and released to law enforcement, all parties should be advised to immediately contact EMS if wheezing or respiratory distress develop.

Recognition:

- Patient requiring specialized healthcare needs.

E

- Routine patient care.
- Attempt to contact the person most knowledgeable about the patient's specialized health care needs in order to obtain advice during the care and transport process.
- Determine if an [Emergency Care Plan](#) (ECP) is present. The ECP must include:
 - Patient identification, including photograph;
 - A brief description of the patient's specialized care needs;
 - Instructions for care in anticipated emergency situations;
 - Reference numbers for further information; and the
 - Filing and effective date from the Department of Health.
- If an ECP IS present, follow the ECP and transport the patient as indicated.
- If no ECP present, and the patient is attached to portable special medical equipment that appears to be working properly, transport it with the patient.
- If the equipment is either too large to transport or does not appear to be working properly, consult **MEDICAL CONTROL** for guidance. It may be necessary to as safely as possible remove the equipment from the patient and provide alternative support as indicated.
- If the patient has a specialized health care need not related to equipment, follow the instructions of the ECP.
- If there is an ECP, it should be kept with the patient during transport.
- If available, the person most knowledgeable about the patient's specialized health care needs should accompany the patient during transport.
- Transport the patient to nearest appropriate Hospital Emergency Facility. If an ECP specifies a particular hospital, comply with that direction if possible.

Recognition:

- Pulseless and apneic patient undergoing resuscitative efforts meeting the criteria below.

P

1. Paramedic level EMS healthcare professionals may terminate resuscitative efforts in the field if ALL of the following criteria are met:
 - a. Patient is ≥ 16 years of age (or a patient less ≤ 16 if the parent(s) is/are agreeable);
 - b. Persistent asystole or agonal rhythm (rate ≤ 20) is present and no reversible causes have been identified and high quality, minimally interrupted CPR has been performed for a minimum of 30 minutes **or** a minimum of ≥ 40 minutes when other underlying ECG rhythms are present;
 - c. NO SHOCKABLE RHYTHM WITHIN THE LAST 10 MINUTES.
 - d. The airway has been successfully managed with verification of device placement, including continuous waveform capnography. Acceptable management techniques include BIAD, endotracheal intubation (oral or nasal), or cricothyrotomy;
 - e. IV or IO access has been achieved;
 - f. Rhythm appropriate pharmacologic and electrical therapy has been administered according to applicable protocols;
 - g. Patient is not profoundly hypothermic;
 - h. All possible reversible etiologies have been considered and managed.
2. When considering TOR, consider allowing the family to be present during resuscitative efforts as appropriate.
3. MEDICAL CONTROL may be consulted at any time when considering TOR. If MEDICAL CONTROL was consulted, document the name of the physician consulted.
4. Follow protocol [06.09 Deceased Persons](#).
5. The paramedic invoking this protocol must author the patient care report.

NOTES:

- Resuscitative efforts shall NOT be terminated in a patient with a shockable rhythm (VF/VT) unless authorized by MEDICAL CONTROL.

Recognition:

- Patient encountered by EMS healthcare professionals who meets the criteria for biological death.
- Patient with MOLST / Comfort One in place who is pulseless and apneic.
- Patient with other approved advanced directive requiring no CPR be administered who is pulseless and apneic.
- Patient for whom resuscitative efforts are terminated on scene by paramedic level EMS healthcare professionals.

1. Once a determination of death has been made by EMS healthcare professionals, notify the law enforcement agency having jurisdiction.
2. If the death is of a suspicious nature:
 - a. Follow the direction of law enforcement personnel;
 - b. Limit the number of EMS healthcare professionals and their activities at the immediate scene to preserve the integrity of the scene; and
 - c. Provide any requested or relevant information to law enforcement personnel.
3. If the determination of death has been made following the termination of resuscitation (TOR) in the field, leave all lines, tubes, and other therapeutic devices (electrical therapy pads, ECG electrodes, etc.) in place until it is known if the case will be accepted by the Office of the State Medical Examiner (OSME). If any devices were removed during resuscitative efforts for any reason, tape them across the chest of the patient. Do not place sharps under tape but rather note the devices in writing on the tape.
4. Death occurring from any of the following must be referred to the OSME and the law enforcement agency having jurisdiction is responsible for notifying the OSME:
 - a. Death is due to, or there is a suspicion of, accident, homicide, suicide, or trauma of any nature;
 - b. Death is sudden in a public place;
 - c. Death is from a drug or toxic substance;
 - d. Death is sudden and unattended (patient without a primary care physician who apparently dies of natural causes, aka “natural death”);
 - e. Death is related to a job, work place or environment;
 - f. Death occurs during, or immediately after, surgery, diagnostic or therapeutic procedure.
5. If the death is an attended death (the patient has an active primary care physician and has died of apparently natural causes) and the death does not meet any of the criteria in #4 above:
 - a. A reasonable effort should be made by EMS to notify the patient’s primary care physician of the death. It is preferred, but not mandatory, to communicate directly with the primary care physician prior to releasing the body.
 - b. Document any communication with the patient’s primary care physician in the EMS patient care report (PCR) and provide the name of the physician who will be signing the death certificate to law enforcement.
 - c. If unable to make contact with the patient’s primary care physician, provide the name of the physician and his/her contact information to law enforcement personnel.
 - d. The body may be released to a funeral home. If the body is released to a funeral home (not the medical examiner’s office), EMS healthcare professionals may remove any medical interventions, *i.e.*, IV/IO, advanced airways, etc.

E

E

6. In certain circumstances (public area, highway or roadway), law enforcement may authorize the movement of a deceased person from the immediate scene. Once a determination of death has been made at the scene, deceased persons are not to be transported to any facility (hospital, funeral home, OSME) in an ambulance.
7. EMS healthcare professionals should:
 - a. Maintain respect for the deceased and their family;
 - b. Provide emotional support for bystanders and family members as appropriate; and
 - c. Assist family members in contacting other family members, friends or others for emotional support.

06.10 Immunizations (prerequisite restricted protocol)

Recognition:

- Patient requiring immunization.

Indications:

- Public health or public safety incident.
- As part of a CEMS approved mobile integrated health-community paramedicine (MIH-CP) program, with standing orders from the medical director of the MIH-CP program.

Immunizations:

Immunizations listed in this protocol must be administered according to the Centers for Disease Control and Prevention (CDC) [Advisory Committee for Immunization Practices \(ACIP\) guidelines](#). The list of routinely recommended vaccines differs for adults and children. For the purposes of immunizations, adults are persons who are 19 years of age or older; children are persons 18 years of age or younger. The vaccines that can be administered under this protocol are listed below and additional vaccines may be added by the Rhode Island Department of Health as indicated.

- Anthrax
- DTaP (diphtheria, tetanus, acellular pertussis)
- Hepatitis A
- Hepatitis B
- Inactivated polio vaccine
- Influenza
- MMR (measles, mumps, rubella)
- Meningococcal vaccine
- Pneumococcal vaccine
- Rabies
- SARS-CoV-2 vaccine
- Shingles vaccine
- Smallpox vaccine
- Tetanus
- Varicella (chickenpox)
- Yellow fever

Public Health Emergency declared by the RI Department of Health

- Paramedic, Advanced EMT-Cardiac, Advanced EMT and Emergency Medical Technician (EMT) healthcare professionals may administer vaccinations that are authorized by a standing order as part of structured immunization program (i.e., medical emergency distribution system point-of-dispensing [MEDS-POD]) when the program is instituted as the result of a public health emergency response declared by the RI Department of Health (RIDOH).
 - EMTs shall complete a course in vaccine administration and a course specific to the vaccine being provided, prior to performing in that role. All EMS healthcare professionals are strongly urged to also take these courses.
 - EMTs shall work under the direct supervision of the assigned Medical Director for the MEDS-POD event.

NOTES:

- For vaccine specific education, go to the [U.S. CDC COVID-19 Vaccine Training Modules web site](#). Upload the course completion certificate to your individual TRAIN and ImageTrend accounts.
- The vaccine administration course, including psychomotor skills verification, must be approved by the Medical Director of the EMS agency or MEDS-POD.

E

A

C

P

Mobile Integrated Health-Community Paramedicine Vaccination Program

- Advanced EMT-Cardiac healthcare professionals may administer seasonal influenza and SARS CoV-2 vaccinations as authorized by a standing order as part of a CEMS approved MIH-CP program.
- Paramedic healthcare professionals may administer vaccinations listed on the previous page and as authorized by a standing order as part of a CEMS approved MIH-CP program.
- Paramedic or Advanced EMT-Cardiac level EMS agencies operating a MIH-CP program that includes the administration of seasonal influenza vaccine must enroll in the Rhode Island State Supplied Vaccine (SSV) program.
- EMS agencies enrolled in the State Supplied Vaccine program and authorized to administer vaccines are required to electronically report to the Department of Health's Child and Adult Immunization Registry. Reporting must occur on all vaccines administered within a seven (7) day period after administration in the format required by RIDOH.

Vaccine administration procedure to be followed

1. Ensure that the potential immunization recipient is assessed for contraindications to immunizations.
2. Inform the recipient of the potential side effects and adverse reactions, orally and in writing, prior to immunization, and inform each potential immunization recipient, in writing, of the appropriate course of action in the event of an untoward or adverse event. Vaccine Information Statements (VIS), developed by the Centers for Disease Control and Prevention (CDC), United States Department of Health and Human Services are to be used. <https://www.cdc.gov/vaccines/hcp/vis/index.html>
3. Before the immunization is administered, obtain informed consent from the recipient.
4. In the case of children and persons incapable of providing consent to immunization, consent may be gained by informing the legally responsible person of the potential side effects and adverse reactions in writing and by obtaining a written consent prior to administering the immunization.
5. Provide to each legally responsible immunization recipient a signed certificate of immunization noting the:
 - Recipient's name and address
 - Date of immunization
 - Name and license number of the administering EMS healthcare professional.
 - Immunizing agent, manufacturer and lot number.
6. Medications for the treatment of allergic reactions and anaphylaxis including, but not limited to, epinephrine and the necessary syringes and needles must be immediately available.

Recognition:

- Increase access to naloxone following suspected overdose reversal. EMS healthcare professionals may leave intranasal naloxone and instructions for patients who are at high risk for opioid overdose. Naloxone intranasal delivery devices may also be provided to patients whose medication regimen includes opioids, at-risk family members, at-risk companions and friends and/or bystanders, even if the call does not specifically involve an opioid overdose.

A naloxone overdose prevention kit may be provided to:

- Patients who refuse treatment and/or transport.
- Patient's family member, companion or friend when a patient is treated and/or transported.
- As a replacement for bystander/layperson who provided intranasal naloxone prior to EMS arrival.
- An individual requesting intranasal naloxone on scene or at a designated Safe Station.

Following a suspected opioid overdose reversal with naloxone, EMS healthcare professionals should:

- Encourage transport for further evaluation and care. If an alert and oriented patient refuses care and transportation, document the refusal per the [Documentation protocol](#) in the PCR.
- Provide recovery referral information provided in the [Toxicological Emergencies - General Protocol](#).
- Offer a naloxone Overdose Prevention Kit.
- If intranasal naloxone is left with patient or other party, EMS shall provide instruction on the indications and proper technique for using the device and hands-only CPR.
- Advise that 911 should be called in suspected overdose situations.
- Document any kit distribution in the PCR or REDCap for tracking and data collection.

<https://surveys.health.ri.gov/redcap/surveys/?s=DHX8Y9MKLPJDFK73>

or

Scan the **REDCap QR Code** to document:

**A naloxone overdose prevention kit should contain the following:**

- Two intranasal naloxone delivery devices each containing 4mg doses.
- Instructions for opioid overdose identification and naloxone use.
- Recovery resource information provided in the [Toxicological Emergencies - General Protocol](#).

E

Recognition:

At the discretion of the Rhode Island Department Health (RIDOH) Center for Emergency Medical Services (CEMS), protocols established in this document may be waived or modified for special projects that demonstrate innovative delivery of emergency medical services care. Proposals for special projects must be submitted to CEMS in writing, a copy of which shall then be forwarded to the Ambulance Service Coordinating Advisory Board (ASCAB); and no protocol requirements will be waived or modified without explicit CEMS and ASCAB approval. Special projects will be considered experimental in nature and will be afforded a probationary review period of six (6) months. Review of special projects will continue quarterly after the initial probationary review period and progress reports shall be submitted to at that time to CEMS, copies of which shall then be forwarded to the ASCAB. Renewal submission will be required annually. CEMS reserves the right to deny or revoke any special project waiver at any point, for any reason. Any modifications to an existing and approved special project waiver must be submitted in writing and approved by CEMS and the ASCAB prior to the implementation of the requested modification.

Application Requirements:**1. EMS agency and contact information**

- Name and information of program director: address, phone number and e-mail.
- Name and information of Medical Director: address, phone number and e-mail.
- Hospital and healthcare facilities involved with project, if applicable.

2. Detailed description of proposed special project

- Purpose of the special project and goals.
- Level of care involved with the project.
- Number of healthcare professionals involved in the project.
- Description of population to be served by the special project.
- Description of the need and demand for the special project.
- Outline detailed standards of the special project and requirements of personnel operating under special project waiver, to include a detailed list of all required positions, titles and required number of staff.
- Provide a detailed outline of staffing needs and how the special project will successfully meet the staffing needs.
- Provide a list of required vehicles and vehicle types. All vehicles must be licensed by CEMS prior to approval.
- Provide a detailed list of all equipment and medications needed for the special project.
- Outline, in detail, the required education, and/or additional certifications required for the special project, including a detailed education plan, which shall include the timeframe for education and/or the certification process. The education plan must be approved by the CEMS Training Coordinator via the TRAIN.org learning management system. All submissions must be made thirty (30) days in advance. Proof of completion for each EMS healthcare professional shall be provided prior to the special project waiver approval.
- Outline a detailed implementation plan for the special project.
- Provide documentation of the special projects implemented in other states comparable to the project.
- Provide an outline of safety and efficacy of the proposed project, including a description of how public health and safety or individual patient care will not be compromised by the special project.



- Outline an effective continuous quality improvement (CQI) plan and on-going review of the special project, with timeframes, guidelines, and evaluation tools. Include individual names who will be responsible for CQI. This section shall include a description of factors that would mandate that the special project waiver designation be terminated.
- Include a letter of support from the EMS agency medical director, including, in detail, the functions the medical director will perform for the special project, *e.g.*, performing

3. Review of application:

- Applications may be submitted at any time. CEMS shall review all applications for special projects within seven (7) days of receipt and determine if application is complete. If the application for the special project is found to be incomplete, CEMS will notify the project director and enumerate the missing requirements.
- For received and completed applications, the Chief of EMS and medical director will review the application and make recommendations on the relevant clinical aspects of the special project as needed.
- If the proposal for special project is approved, CEMS will require proof of completion for any education required for the special project prior to allowing the EMS agency to implement a special project.
- Approvals are not final until signed by the Chief of EMS and CEMS medical director.

4. Conduct of special project waiver:

- No special project will commence until applicant receives written authorization from CEMS.
- CEMS reserves the right to deny approval if the applicant commences the special project prior to explicit written approval from CEMS. The EMS agency that initiates a special project without approval may be subject to disciplinary action.
- CEMS may attach or modify conditions to special projects.
- Special projects will be required to submit progress reports and data quarterly. Failure to do so may result in revocation of approval and/or consideration for renewal.
- Special projects, if approved, will be given a six (6) month probationary review period. Prior to the conclusion of the probationary review period, the project shall be presented to ASCAB for review and approval. If the parameters of the project are met during the probationary period, and CEMS and the ASCAB have approved the continuation of the special project, approval for the special project may be granted for one year. An update and review shall be presented to the ASCAB every six months for the duration of the special project. All special projects shall be approved in six-month increments by CEMS and the ASCAB. A renewal application must be submitted annually, sixty days prior to the renewal date.
- Once approved and implemented, any modification to a special project waiver may only be made with explicit approval of CEMS. Requests for modifications must be made in writing to CEMS. The EMS agency must receive written approval from CEMS prior to implementing any modifications to the special project. An EMS agency that initiates a modification to special project prior to approval may be subject to disciplinary action.

5. Circumstances for denial, suspension or revocation:

- The special project is a threat to public health and safety.
- Conduct of the project fails to adhere to the terms and conditions of the special project waiver.
- The director of the special project fails to submit required data and progress reports in the proper timeframe.
- The director of the special project fails to cooperate with CEMS.
 - The EMS agency demonstrates negligence in implementation or performance.
 - EMS healthcare professionals demonstrate unprofessional conduct.
 - Any discrepancy in the terms outlined in this protocol.
- Approval of a special project waiver is subject to CEMS discretion. Denial of the special project waiver is not subject to administrative appeal. CEMS will notify the EMS agency of the reason for denial. The EMS agency may reapply at any point.





Section 7: Procedure Protocols

- 07.01 Airway - Continuous Positive Airway Pressure (CPAP)
- 07.02 Airway - Foreign Body Airway Obstruction
- 07.03 Airway - Endotracheal Intubation – Oral
- 07.04 Airway - Endotracheal Intubation – Nasotracheal
- 07.05 Airway - Use of an Endotracheal Tube Introducer
- 07.06 Airway - Blindly Inserted Airway Devices (BIAD)
- 07.07 Airway - Cricothyrotomy
- 07.08 Airway - Peak Expiratory Flow Rate Measurement
- 07.09 Airway - Use of Colorimetric EtCO₂ Detector
- 07.10 Airway - Waveform Capnography
- 07.11 Airway - Suctioning (basic)
- 07.12 Airway - Suctioning (advanced)
- 07.13 Airway - Tracheostomy Tube Change
- 07.14 Airway/Breathing - Nebulized Medication Administration
- 07.15 Airway - Metered Dose Inhaler Medication Administration
- 07.16 Airway/Breathing - Pulse Oximetry
- 07.17 Airway/Breathing - Mechanical Ventilation
- 07.21 Cardiac - Multi-lead ECG Acquisition
- 07.22 Cardiac - Carotid Sinus Massage
- 07.23 Cardiac - Defibrillation – Automated
- 07.24 Cardiac - Defibrillation – Manual
- 07.25 Cardiac - Defibrillation – Double Sequential
- 07.26 Cardiac - Cardioversion
- 07.27 Cardiac - Transcutaneous Pacing
- 07.28 Cardiac - Mechanical CPR Device
- 07.32 Assessment - Blood Glucose Analysis
- 07.33 Assessment - Esophageal Temperature Probe Insertion
- 07.43 Treatment - Needle Thoracostomy
- 07.44 Treatment - Ocular Irrigation - Morgan Lens[®]
- 07.45 Treatment - Gastric Tube Insertion
- 07.46 Treatment - Patient Restraint
- 07.47 Treatment - Pelvic Binder Application
- 07.48 Treatment - Use of an Auto-injector



Section 7: Procedure Protocols

07.49	Treatment - Subcutaneous and Intramuscular Injections
07.50	Treatment - Tourniquet Application
07.51	Treatment - Hemostatic Dressing Application
07.52	Treatment - Wound Care
07.53	Treatment - Intranasal Medication Administration
07.54	Treatment - Nasal Packing
07.55	Treatment - Expandable Multi-Sponge Dressing
07.56	Procedure - Nitrous Oxide (N ₂ O) Administration
07.57	Procedure - Push-Dose Vasopressor Preparation
07.60	Vascular Access - Peripheral Vascular Access
07.61	Vascular Access - Intraosseous
07.62	Vascular Access - Accessing Alternate Vascular Devices
07.63	Vascular Access - Umbilical Vein Cannulation

E

Indication:

- Acute decompensated heart failure/cardiogenic pulmonary edema.
- Respiratory distress/hypoxic respiratory failure associated with asthma/COPD, pneumonia, or near drowning.

Contraindications:

- Respiratory arrest/agonal breathing
- Patient unable to maintain airway
- GCS < 8 or patient unable to follow commands
- Vomiting or active upper GI hemorrhage
- Facial fractures or deformities prohibiting adequate mask seal
- Pneumothorax

Background:

Continuous positive airway pressure (CPAP) is a method of delivering oxygen via a positive pressure. CPAP raises inspiratory pressure above atmospheric pressure and maintains the pressure during exhalation. CPAP is easily delivered in the field. CPAP has been shown to decrease to the need for endotracheal intubation in cardiogenic pulmonary and is considered a first line treatment for cardiogenic pulmonary edema. CPAP is also useful in the management of respiratory distress and hypoxic respiratory failure associated with asthma, COPD, pneumonia and near drowning.

Procedure:

1. Ensure all necessary equipment is available, assembled and functional. Select appropriate mask size for patient.
2. Connect CPAP device to oxygen source and be sure oxygen is flowing.
3. Explain procedure to the patient.
4. Consider placing a nasopharyngeal airway.
5. With oxygen flowing, place the mask over the patient's mouth and nose and secure the mask with the provided straps starting with the lower strap until there is minimal or no air leak.
6. Select appropriate liter flow or adjust setting on the CPAP device to delivery desired level of PEEP. Start at zero and titrate upward based on pathology and patient response to a maximum of 10 cmH₂O (5-10 cmH₂O for pulmonary edema, near drowning, aspiration, pneumonia, 3-5 cmH₂O for asthma or COPD).
7. Evaluate patient response by assessing breath sounds, SpO₂, vital signs and general appearance.
8. If the administration of nebulized medication (albuterol) is required, follow device manufactures instructions.
9. If the patient's condition stabilizes, maintain CPAP for transportation. Provide the receiving facility with early notification of a patient requiring transition to hospital CPAP.
10. Discontinue CPAP and provide airway management/ventilator support as indicated if any of the following occur:
 - A decreased in the SpO₂ (worsening hypoxia) from the initial reading when CPAP was applied;
 - Agonal breathing/respiratory arrest;
 - Decreased LOC (GCS < 8); or
 - Pneumothorax.
11. Document CPAP settings, patient's response and serial SpO₂, vital signs and capnography readings.

NOTES:

- Close patient monitoring is required during the application of CPAP.
- Patients receiving CPAP may require coaching. Patients should be encourage to breathe slowly and deeply. The patient should be encourage to allow forced ventilation to occur.



Indication:

- Foreign body airway obstruction as evidenced by display of the universal choking sign, signs of poor air exchange and increased breathing difficulty, such as silent cough, cyanosis, or the inability to speak or breathe.
- Inability to provide positive pressure ventilation in a patient in respiratory or cardiac arrest after repositioning of the airway or placement of a BIAD.

Contraindications:

- None

Background:

FBAO occurs most commonly in adults while eating. In children FBAO may occur while eating or playing. Most FBAO events are witnessed by bystanders and there is usually some intervention by bystanders prior to the arrival of EMS. In some instances, however, FBAO may be unwitnessed and the patient is encountered by unresponsive and in respiratory or cardiac arrest. In this instance, the presence of FBAO may only be recognized by the inability or difficulty in providing positive pressure ventilation.

Procedure:Conscious Patient

1. Assess the patient to determine if the FBAO is complete (unable to speak) or partial (able to speak and or cough, displaying universal choking sign).
2. Do not interfere with a patient who has a mild/partial FBAO who is able to cough. Allow the patient to clear their airway by coughing and monitor closely.
3. For an **infant**, deliver five back blows followed by five chest thrusts repeatedly until the object is expelled or the patient becomes unresponsive. If the patient becomes unresponsive, manage as below in Unresponsive Patient.
4. For a **child**, perform sub-diaphragmatic abdominal thrusts (Heimlich maneuver) until the object is expelled or the patient becomes unresponsive. If the patient becomes unresponsive, manage as below in Unresponsive Patient.
5. For an **adult**, perform sub-diaphragmatic abdominal thrusts (Heimlich maneuver) until the object is expelled or the patient becomes unresponsive. Chest thrusts should be used in obese patients and in patients who are in the late stages of pregnancy. If the patient becomes unresponsive, manage as below in Unresponsive Patient.

Unresponsive Patient

1. Safely lower the patient to a hard surface.
2. Initiate CPR and resuscitative efforts following the age appropriate [Cardiac Arrest Protocol](#).
3. Each time the airway is opened/accessed during CPR it should be observed for the presence of a foreign body. Do not perform blind finger sweeps.
4. Appropriately trained and licensed AC and P level practitioners should perform direct laryngoscopy to potentially identify and remove the foreign body utilizing Magill forceps and or suction*.
5. Provide airway management per the age appropriate [Airway Management Protocol](#).

*Appropriately trained and licensed AEMT-C level healthcare professionals practicing within a service/system that does not include endotracheal intubation as part of the service/system scope of practice may still perform direct laryngoscopy and utilize Magill forceps for the purposes of foreign body airway obstruction removal.

Indication:

- Cardiac arrest, apnea or hypoventilation (**AEMT-C level for patients >8 y.o. with apnea or cardiac arrest only**)
- Patient with loss of airway protective reflexes (ability to cough, swallow) or airway compromise (paramedic only)
- Patient with inhalation or other injury with potential for evolving airway compromise (paramedic only)

Contraindications:

- None

Background:

Endotracheal intubation (oral or nasal) provides the most definitive airway protection. While the risk to benefit ratio of oral intubation by a skilled healthcare professional vs. blindly inserted airway device (BIAD) insertion favors oral intubation, each case, including healthcare professional skill level and experience, must be evaluated individually. There may instances in which it may be preferable to manage a patient's airway with simple adjuncts and a bag-valve-mask device or a BIAD.

Procedure:

1. Perform an airway assessment to help determine potential for difficulty in performing bag-valve mask ventilation and/or intubation.
2. Prepare and check all equipment:
 - Functional suction
 - Bag-valve-mask attached to supplemental oxygen.
 - Stylet and/or ETTI available (if to be used).
 - Appropriate size ETT (cuff checked, tube and lubricate with water soluble lubricant)
 - Quantitative waveform capnography
3. Prepare, position, and pre-oxygenate the patient.
4. Manually open the patient's mouth and while holding the laryngoscope in the left hand, gently insert the blade (straight or curved) following the natural curvature of the tongue while displacing the tongue to the left.
5. Gently lift the laryngoscope upward and forward elevating the mandible without using the teeth as a fulcrum.
6. Direct the tip of the laryngoscope into the proper terminal location (vallecular space for the curved blade, over the epiglottis for the straight blade).
7. Visualize the laryngeal structures and pass the ETT through the vocal cords (the tube should be observed passing through the cords).
8. Remove the laryngoscope and then the stylet from the ETT. Hold on to the ETT when removing the stylet.
9. Inflate the ETT cuff with 5-10 ml of air.
10. Confirm proper placement of the ETT utilizing standard methods (presence of breath sounds, absence of gastric sounds) **and** quantitative waveform capnography (a colorimetric EtCO₂ device may be used for initial confirmation of placement if waveform capnography is not immediately available).
11. After confirmation of proper tube placement, ensure the tube is at the appropriate depth and secure the tube using a commercial device, tape, or plastic tubing. DO NOT secure the tube to the chin.
12. Required documentation includes, ETT size, number of attempts, +/- success, tube depth (lip/dentation line), presence of bilateral breath sounds/absence of gastric sounds, presence of EtCO₂ waveform with quantitative EtCO₂ confirmation, 6 breaths.
13. Endotracheal tube placement should be reconfirmed after every patient movement. Limit motion of the head, in relation to the torso after intubation. In particular, avoid flexion and extension. Such motion can dislodge the tube from the trachea, particularly in pediatric patients.

NOTES:

- Colorimetric EtCO₂ devices are to be used for the initial confirmation of ETT placement only. Quantitative waveform capnography must be instituted as soon as possible and during transport.
- In cardiac arrest, chest compressions should not be interrupted for placement of an advanced airway (BIAD or ETT).
- Performing laryngoscopy at arm's length allows for binocular vision and facilitates visualization of the glottic structures.
- After 6 ventilations, the EtCO₂ should be >10mmHg or comparable to pre-intubation values. If the EtCO₂ is <10 mmHg, check for adequate circulation and ventilation. If the EtCO₂ is <10 mmHg without physiologic explanation, remove the ETT and ventilate with a BVM, consider placement of a BIAD.
- The application of the Backward, Upward, and Rightward Pressure (BURP) Maneuver may facilitate visualization of the larynx. To perform the BURP maneuver, pressure is applied with the fingers over the thyroid cartilage and pressure is applied posteriorly, then cephalad (upwards) and, finally, laterally towards the patient's right.
- The BURP maneuver should not be confused with "cricoid pressure" or the Sellick maneuver (no longer recommended in emergency airway management) which were performed to reduce the risk of regurgitation of gastric contents during ETI.
- Cuffed endotracheal tube size (mm ID) for patient age 1-10 yo may be calculated by the age in years/(4 + 3). Endotracheal tube size, however, is more reliably based on a child's body length. Length-based resuscitation tapes are helpful for children up to approximately 35 kg.
- The proper depth of insertion (lip line) of an endotracheal tube can be estimated by multiplying the tube diameter by 3. Example: 8.0 ETT X 3 = 24. It should be noted that this formula presumes an appropriate tube diameter.



Indication:

- Patient with respiratory failure or airway compromise in whom oral endotracheal intubation is not possible due to an intact gag reflex, trismus, angioedema, patient location/position or other condition.

Contraindications:

- Apnea.
- Suspected basilar skull or mid facial fractures are a relative contraindication (if the tube can be passed easily with good and continuous air movement, nasotracheal intubation can be safely performed).
- Patient on warfarin (Coumadin) or other anticoagulant/antiplatelet agents (relative contraindication).

Background:

There may be situations in which oral endotracheal intubation is not possible. Nasotracheal intubation provides an alternative means of performing endotracheal intubation. It should be noted that there may instances in which it may be preferable to manage a patient's airway with simple adjuncts and a bag-valve-mask device or a BIAD.

Procedure:

1. Prepare and check all equipment:
 - Functional suction
 - Bag-valve-mask attached to supplemental oxygen
 - Appropriate size endotracheal tube (ETT) [cuff checked, tube and lubricate with water soluble lubricant]
 - Quantitative waveform capnography
2. Identify the largest and least obstructed nare. Premedicate the nasal mucosa of the selected nare with 2% LIDOCAINE JELLY and PHENYLEPHRINE.
3. Insert a nasopharyngeal airway into the pre-medicated nare to help dilate the nasal passage.
4. Prepare, position, and pre-oxygenate the patient.
5. Attach a quantitative capnography sample line to the endotracheal tube adapter.
6. Remove the nasopharyngeal airway and begin to gently insert the ETT with the bevel facing toward the septum.
7. Continue to advance the ETT while listening for maximal air movement and the presence of a capnography waveform.
8. At the point of maximum air movement (indicating proximity to the larynx), gently and evenly advance the ETT through the glottic opening during inspiration.
9. Upon entering the trachea, the patient may cough or gag. Do not remove the ETT, this is to be expected. The presence of a capnography waveform should be noted at this time (the waveform will not be robust as the cuff of the ETT has not yet been inflated).
10. In the adult patient, the tube should be advanced to 28cm at the nare in a male and to 26cm in a female.
11. Inflate the cuff with 5-10 ml of air.
12. Confirm proper placement of the ETT utilizing standard methods (presence of breath sounds, absence of gastric sounds) **and** quantitative waveform capnography (colorimetric EtCO₂ devices are unreliable for confirming placement of nasally placed endotracheal tubes).
13. After confirmation of proper tube placement, ensure the tube is at the appropriate depth and secure the tube.
14. Required documentation includes ETT size, number of attempts, +/- success, tube depth (nare line), presence of bilateral breath sounds/absence of gastric sounds, presence of EtCO₂ waveform with quantitative EtCO₂ (preferred) or colorimetric EtCO₂ device confirmation 6 breaths.



P

15. Endotracheal tube placement should be reconfirmed after every patient movement. Limit motion of the head, in relation to the torso after intubation. In particular, avoid flexion and extension. Such motion can dislodge the tube from the trachea, particularly in pediatric patients.

NOTES:

- Colorimetric EtCO₂ devices are to be utilized for the initial confirmation of ETT placement only. Quantitative waveform capnography must be instituted as soon as possible and during transport.
- Appropriate ETT size is usually one or two sizes down from the ideal oral tube size.
- Use of a Nasal Rae or Endotrol™ tube may facilitate this procedure.
- If, once beyond the nasopharynx, resistance to tube advancement is encountered, the tube may have become lodged in the pyriform sinus (tenting of the skin on either side of the thyroid cartilage may be observed). If this occurs, slightly withdraw the ETT and rotate it toward the midline and attempt to advance the tube again with the next inspiration.
- Patients who are on warfarin (Coumadin) or other anticoagulants/antiplatelet agents are at increased risk of bleeding with this procedure.



Indication:

- Known or anticipated difficult airway resulting from inability to visualize the vocal cords.
- To facilitate routine endotracheal intubation.

Contraindications:

- Patient requiring intubation with a < 6.0 endotracheal tube (ETT).

Background:

The use of an endotracheal tube introducer (ETTI) is designed to facilitate the passage of an endotracheal tube through the vocal cords when visualization of the glottic structures is limited to the arytenoid cartilages. The ETTI also helps facilitate placement of an endotracheal tube when supraglottic or laryngeal edema is present. The ETTI similar to a “gum-elastic bougie”.

Procedure:

1. Lubricate the ETTI with water soluble lubricant.
2. Perform laryngoscopy utilizing a curved or straight blade.
3. When the laryngoscope blade is in place and exposing some of the laryngeal opening, advance the ETTI into the trachea. It may be possible to feel the tactile sensation of “clicking” as the tip of the introducer advances downward over the tracheal ring. The ETTI should be advanced until the thick black line on the proximal portion of the ETTI is aligned with the corner of the mouth.
4. Advance the ETT over the ETTI (it may be helpful to have an assistant slide the ETT over the ETTI).
5. Once the distal portion of the ETT enters the oropharynx and is approaching the glottic structures, the ETT should be rotated 90° counterclockwise allowing the ETT bevel to spread the arytenoid cartilages so that minimal force is used to pass the ETT.
6. The ETT should be advanced so the appropriate lip line marker is aligned at the lips.
7. While holding the ETT firmly in place, have an assistant remove the ETTI.
8. Remove the laryngoscope.
9. Inflate the ETT cuff
10. Confirm proper placement of the ETT utilizing standard methods (presence of breath sounds, absence of gastric sounds) **and** quantitative waveform capnography (a colorimetric EtCO₂ device may be used for initial confirmation of placement if waveform capnography is not immediately available).
11. Secure the ETT in place and provide standard care for an intubated patient.

NOTES:

- The ETT may be preloaded over the ETTI and advanced at visualization of the glottic structures.
- Performing laryngoscopy at arm’s length allows for binocular vision and facilitates visualization of the glottis structures.
- Rotating the ETT in a clockwise direction during passage will increase the chances of the ETT tip locking on the arytenoid cartilages prevent easy passage of the ETT into the trachea.



Indication:

- Primary means of airway management in cardiac arrest or in patients requiring ventilatory support when endotracheal intubation is unavailable or cannot be performed.
- Use as “rescue” airway in failed airway situation.

Contraindications:

- Patients who are conscious or who have an intact gag reflex.
- Patient outside of extremes of weight or height for airway size determination.
- Known esophageal disease/caustic ingestion (KING LT, LTS).
- Significant oral/neck trauma or hemorrhage.

Background:

There are a number of blindly inserted airway devices (BIAD) available for use. A BIAD may be used as a primary means of airway management or a “rescue” device in a failed airway placement of a BIAD should not interrupt continuous chest compressions in cardiac arrest. BIADs do not afford the same level of airway protection as an endotracheal tube. This protocol addresses devices that are most commonly available to EMS healthcare professionals. Services are encouraged to adopt one device for use throughout their system. Service Medical Directors are ultimately responsible for validating and documenting the competency of each member of the service in utilizing the service’s device of choice.

Procedure:**King Airway Device (LT, LTS)**

1. Select appropriate size device for the patient:

Size 2	12 - 25 kg/35-45”	[90-115 cm] - King-LT(S) not available
Size 2.5	25 - 25 kg/41-51”	[105-130 cm] - King LT(S) not available
Size 3	4 - 5’ height	[122-155 cm]
Size 4	5 -6’ height	[155-180 cm]
Size 5	> 6’ height	[>180 cm]
2. Test cuff inflation system for air leak.
3. Apply water soluble lubricant to the distal tip of the device.
4. Hold the device at the connector with the dominant hand. With the non-dominant hand hold the mouth open and apply chin lift, unless contraindicated by suspected cervical spine injury or patient position. Using a lateral approach, introduce the tip into the corner of the mouth.
5. Advance the tip behind the base of the tongue while rotating the tube back to the midline so the blue orientation line faces the patient’s chin.
6. Without exerting excessive force, advance the tube until the base of the connector is aligned with the teeth or gums.
7. Inflate the cuff to the appropriate volume (or to 60 cmH₂O or to “just seal” volume) utilizing the supplied syringe.
8. If necessary, additional volume may be added to the cuff to maximize seal of the airway.
9. Confirm proper **placement of the LTS** utilizing standard methods (presence of breath sounds, absence of gastric sounds) **and** by use of a colorimetric EtCO₂ detection device, quantitative waveform capnography may be used if available.

I-gel Airway

1. Select appropriate size device for the patient:

Size 1	2 - 5 kg	(neonate)
Size 1.5	5 - 12 kg	(infant)
Size 2	10 - 25 kg	(pediatric, small)
Size 2.5	25 - 35 kg	(pediatric, large)
Size 3	30 - 60 kg	(adult, small)
Size 4	50 - 90 kg	(adult, medium)
Size 5	90 kg	(adult, large)

E



E

2. Open the i-gel package, and on a flat surface take out the protective cradle containing the device.
3. Remove dentures or removable dental plates from the mouth prior to insertion.
4. Remove the i-gel and transfer it to the palm of the same hand that is holding the protective cradle, supporting the device between the thumb and index finger.
5. Place a small bolus of a water soluble lubricant onto the middle of the smooth surface of the protective cradle in preparation for lubrication.
6. Grasp the i-gel with the opposite (free) hand along the integral bite block and lubricate the back, sides and front of the cuff with a thin layer of lubricant.
7. Place the i-gel back into the protective cradle in preparation for insertion.
8. Unless there is concern for cervical spine injury, place the patient in the in the "sniffing" position (head extended and neck flexed).
9. Grasp the lubricated i-gel firmly along the integral bite block. The device should be held so that the i-gel cuff outlet is facing towards the chin of the patient.
10. While gently pressing the chin down, introduce the leading soft tip into the mouth of the patient in a direction towards the hard palate.
11. Glide the device downward and backward along the hard palate with a continuous but gentle push until a definitive resistance is felt.
12. The tip of the airway should be located into the upper esophageal opening and the cuff should be located against the laryngeal framework. The incisors should be resting on the integral bite-block.
13. The i-gel should be taped down from maxilla to maxilla and secured with the airway support strap provided.
14. Confirm proper placement of the device utilizing standard methods (presence of breath sounds **and** colorimetric EtCO₂ detection device **or** waveform capnography (preferred)).
15. Once proper position is confirmed, it is recommended that a healthcare professional stabilize the device with a free hand, particularly during patient movement.

Air-Q Laryngeal Airway

1. Select appropriate size device for the patient:

Size 0.5	< 4 kg
Size 1.0	4-7 kg
Size 1.5	7-10 kg
Size 2.0	17-30 kg
Size 2.5	30 - 50 kg
Size 3.5	50 - 70 kg
Size 4.5	70 - 100 kg
2. Ensure the inflation valve is open to air (either leave the supplied tag in place or attach an empty syringe barrel to the inflation valve).
3. Lubricate the external surface of the device including the mask and ridges with water soluble lubricant.
4. Open the patient's mouth and elevate the tongue (this can be accomplished by performing a mandibular lift [recommended] or by inserting a tongue blade at the base of the tongue and lifting).
5. Place the front portion of the air-Q mask between the base of the tongue and the soft palate at a slight angle.
6. Insert the device into position within the pharynx by gently applying inward and downward pressure (minimal manipulation may be required to facilitate passage around the corner and into the upper pharynx). Continue to advance until fixed resistance to forward movement is felt.
7. Tape the device in place and inflate the cuff with the appropriate volume of air for the device selected.
8. Confirm proper placement of the device utilizing standard methods (presence of breath sounds and colorimetric EtCO₂ detection device or waveform capnography (**preferred**)).



E

Laryngeal Mask Airway (LMA)[™]

First and second generation LMAs are available in a number of variations. These variations include, but are not limited to the LMA Supreme[™], LMA Unique[™] and the LMA Fastrach[™]. Each device has a unique recommended insertion technique. Healthcare Professional using any variation of the LMA must be familiar with the insertion technique specific to the device being used. Below is the general insertion technique for some of the first generation devices:

1. Select the appropriate size device for the patient.
2. Confirm device cuff integrity and then deflate the cuff completely.
3. Apply water soluble lubricant only to the posterior surface of the device.
4. Unless cervical spine injury is of concerns, position the head in a slight sniffing position (neck flexed and head extended). This position should be maintained by pushing the head from behind with the non-dominant hand.
5. While holding the device like a pen with the index finger placed anteriorly at the junction of the cuff and tube, insert the device into the oropharynx and press the tip of the device against the hard palate and verify that the tip is against the hard palate and not folded over.
6. Using the index finger, insert the mask backwards while still maintaining pressure against the hard palate.
7. Insert the index finger completely into the hypopharynx until resistance is met.
8. Stabilize the device by grasping the LMA tube with the non-dominant hand and remove the index finger.
9. Ensure that the black marker line on the airway tube is oriented anteriorly toward the upper lip.
10. Without holding the tube, inflate the cuff with the appropriate volume of air for the selected device (the device should position itself as the cuff is inflated).
11. Confirm proper placement of the device utilizing standard methods (presence of breath sounds **and** colorimetric EtCO₂ detection device **or** waveform capnography (preferred)).
12. Stabilize the device in using tape.

NOTES:

- In cardiac arrest, chest compressions should not be interrupted placement of an advanced airway (BIAD or ETT).



Indication:

- Failed airway (cannot intubate, cannot ventilate, cannot oxygenate).

Contraindications:

- None in the failed airway situation.

Background:

Cricothyrotomy is an infrequently preformed, but potentially lifesaving procedure. There are several methods of performing cricothyrotomy. Conventional surgical cricothyrotomy entails surgically providing an opening in the cricothyroid membrane for placement of an artificial airway. A variation of this technique, the endotracheal tube introducer [ETTI] ("Bougie") assisted technique, utilizes an ETTI in a method similar to the Seldinger technique to introduce an ETT through the cricothyroid membrane via a surgical incision. The percutaneous dilatational technique introduces an airway catheter into the cricothyroid membrane space over a guidewire and dilator (Seldinger technique). Finally, needle cricothyrotomy utilizes a catheter inserted over a needle into the cricothyroid space to provide transtracheal ventilation. Needle cricothyrotomy is reserved for patients < 12 y.o. and is considered a temporary means of airway access. The ability to provide adequate ventilation via a needle cricothyrotomy is limited.

Procedure:**Conventional Surgical Technique**

1. Position the patient in a supine position with the head in a neutral position.
2. Identify and palpate the thyroid cartilage, cricoid membrane, and cricoid cartilage.
3. Prepare the area over the cricothyroid membrane with alcohol or chlorohexidine.
4. Stabilize the thyroid cartilage with thumb and index finger with the non-dominant hand.
5. Identify the cricothyroid membrane with the index finger of the non-dominant hand.
6. Utilizing a scalpel with a #11 blade, poke the membrane to make an incision across the lower 1/3 of the cricothyroid membrane.
7. Insert the left finger into the cricothyroid space to re-identify the membrane and the incision.
8. Insert a tracheal hook (if available) into the incision (the hook should be held at a right angle to the patient's neck and directed into the incision using the index finger. Once the hook is located in the airway, rotate the hook in a cephalad direction and hold it at a 45° angle.
9. Insert a Trousseau dilator or curved hemostat into the incision and gently spread the incision to increase the vertical diameter of the membrane incision.
10. Insert a #4.0 cuffed tracheostomy tube or a #6.0 endotracheal tube.
11. Remove the obturator if a tracheostomy tube was used.
12. Inflate the device cuff with appropriate volume of air.
13. Confirm proper placement of the airway device utilizing standard methods (presence of breath sounds, absence of gastric sounds) and quantitative waveform capnography (a colorimetric EtCO₂ device may be used for initial confirmation of placement if waveform capnography is not immediately available).
14. Secure the airway device in place and provide standard care for the intubated patient.

“Bougie” Assisted Cricothyrotomy Technique

1. Position the patient in a supine position with the head in a neutral position.
2. Identify and palpate the thyroid cartilage, cricoid membrane, and cricoid cartilage.
3. Prepare the area over the cricothyroid membrane with alcohol or chlorohexidine.
4. Standing on the patients left side, stabilize the larynx with the thumb and index finger of your left hand and identify the cricothyroid membrane.
5. Using a scalpel with a #20 blade make a stabbing incision through the skin and cricothyroid membrane.
6. Place a tracheal hook at the inferior margin of the incision and gently pull up on the trachea.
7. Insert an endotracheal tube introducer (ETTI, “Bougie”) through the incision in a caudal direction.
8. Place a 6.0 cuffed endotracheal tube over the ETTI and into the trachea.
9. Remove the ETTI and inflate the ETT cuff with 5-10 ml of air.
10. Confirm proper placement of the airway device utilizing standard methods (presence of breath sounds, absence of gastric sounds) and quantitative waveform capnography (a colorimetric EtCO₂ device may be used for initial confirmation of placement if waveform capnography is not immediately available).
11. Secure the airway device in place and provide standard care for the intubated patient.

Percutaneous Dilatational Cricothyrotomy

1. Position the patient in a supine position with the head in a neutral position.
2. Identify and palpate the thyroid cartilage, cricoid membrane, and cricoid cartilage.
3. Prepare the area over the cricothyroid membrane with alcohol or chlorohexidine
4. Utilizing a scalpel with a #15 blade, make a 2-3 cm midline vertical incision over the cricothyroid membrane.
5. With a syringe attached, advance the introducer needle and catheter through the incision and into the airway at a 45° angle to the frontal plane in the midline in a caudal direction.
6. Aspirate with the attached syringe to confirm proper placement of the needle and introducer by the aspiration of free air.
7. Once proper placement has been confirmed, remove the needle while leaving the introducer catheter in place.
8. Advance the airway access assembly (with dilator inserted) over the guidewire until the proximal stiff end of the guidewire is completely through and visible at the handle end of the dilator.
9. Remove the guidewire and dilator simultaneously.
10. Inflate the airway cuff with 5-10 ml of air.
11. Confirm proper placement of the airway device utilizing standard methods (presence of breath sounds, absence of gastric sounds) and quantitative waveform capnography (a colorimetric EtCO₂ device may be used for initial confirmation of placement if waveform capnography is not immediately available).
12. Secure the airway device in place and provide standard care for the intubated patient.

Control-Cric™

1. Position the patient supine and identify the cricothyroid membrane.
2. Stabilize the larynx with thumb and middle finger with the non-dominant hand.
3. Utilizing the Cric-Knife™, incise the skin making a vertical incision from the mid-thyroid cartilage to the cricoid cartilage (about 2 finger breadths in length). A longer incision may be needed if the patient has a thick neck. If landmarks are clearly visible, a horizontal incision may be used.
4. After palpating the cricothyroid membrane, turn the Cric-Knife™ to a horizontal position over the cricothyroid membrane.
5. Push the blade downward, perpendicular to the trachea, until the blade is fully inserted and the airway is entered.
6. While maintaining a downward force, slide the tracheal hook down the handle with your thumb until the hook is felt to enter the trachea, and disengages from the handle.
7. Grab the hook with the non-dominant hand, lifting up on the thyroid cartilage.
8. Insert the Cric-Key™ through the incision. Placement can be confirmed by moving the device along the anterior wall of the trachea to feel for the tracheal rings. Tenting of the skin, difficulty advancing the Cric-Key™, or lack of tactile feedback from the tracheal rings suggests incorrect placement.
9. Once placement has been confirmed, advance the Cric-Key™ to the flange. Stabilize the Cric-Key™ tube and pivot the tracheal hook toward the patient's shoulder to remove from the airway.
10. While stabilizing the Cric-Key™ tube, remove the Cric-Key™ introducer. Inflate the cuff until resistance is met.
11. Confirm proper placement of the airway device utilizing standard methods (presence of breath sounds, absence of gastric sounds) and quantitative waveform capnography (a colorimetric EtCO₂ device may be used for initial confirmation of placement if waveform capnography is not immediately available).
12. Secure the device with the stabilizing strap and airway device in place and provide standard care for the intubated patient.

Needle Cricothyrotomy

1. Position the patient in a supine position with the head in a neutral position.
2. Identify and palpate the thyroid cartilage, cricoid membrane, and cricoid cartilage.
3. Prepare the area over the cricothyroid membrane with alcohol or chlorohexidine.
4. Attach a 10ml syringe to a transtracheal catheter (preferred) or a 14-16g catheter over the needle device.
5. Advance a transtracheal catheter/or catheter needle over the device in a caudal direction through the cricothyroid membrane and into the trachea. Be cautious to avoid penetrating the posterior trachea.
6. Remove the needle from the transtracheal airway catheter/catheter over the needle device.
7. Attach a high pressure (50 psi) ventilation device (patients < 5 yo should be ventilated with a bag-valve-mask device) to the proximal end of the airway catheter and ventilate the patient while observing for chest rise and auscultating breath sounds.
8. Continue ventilating while manually stabilizing the airway catheter, provide ventilations at a rate of 12-20 ventilations per minute with an I:E ratio of 1:2 or 1:3 seconds. For patients <5 y.o., ventilate until chest rise is observed. For patients 5-12 y.o., ventilate at inspiratory pressures of 30-50 mmHg.

NOTES:

- Being a low frequency procedure, EMS healthcare professionals should maintain familiarization with related anatomy and the technical aspects of performing cricothyrotomy on at least a yearly basis. This can be achieved by the use of cadaveric or other anatomic models and skills trainers.
- The most common errors in performing cricothyrotomy are related to inaccurate landmarking and therefore, inaccurate incision.
- The SHORT mnemonic may be used for recalling factors potentially associated with difficult cricothyrotomy:
 - Surgery (history of neck surgery, presence of a surgical scar)
 - Hematoma
 - Obesity
 - Radiation (history or evidence of XRT)
 - Trauma (direct laryngeal trauma with displaced landmarks)
- Incision is made through the inferior edge (lower 1/3) of the cricothyroid membrane due to the relatively cephalad location artery and vein, which run transversely near the top of the membrane.
- In children, the cricothyroid membrane is disproportionately smaller because of greater overlap of the thyroid cartilage over the cricoid cartilage. For this reason, surgical cricothyrotomy is not recommended in patients 12 years of age or younger.
- Needle cricothyrotomy is generally reserved for patients <12y.o. (not generally a procedure to be performed on the adult patient).
- Use of a non-kinking wire-coiled transtracheal catheter jet ventilation catheter is preferred over a catheter over the needle intravenous catheter for needle cricothyrotomy.
- A 35mm adapter from a 3.0 ETT will fit the luer lock connector of a transtracheal catheter or that of a catheter over the needle device.

P

Indication:

- Patient with asthma, reactive airway disease, bronchospasm.

Contraindications:

- Patient unable to cooperate with test.

Background:

The peak expiratory flow (PEF), also called peak expiratory flow rate (PEFR) reflects a patient's maximum speed of expiration. In patients with asthma, establishing a PEFR baseline allows the EMS healthcare professional to assess the patient's response to bronchodilator therapy. When used in the management of acute asthma, measurement of the PEFR is taken pre and post bronchodilator therapy. The PEFR is usually measured three times in succession and the highest value of the three measurements is documented. Normal PEFR varies with height. Many asthmatics routinely measure their PEFR and can provide the EMS Healthcare Professional with their normal PEFR. Measurement of PEFR should not delay treatment in the patient with severe acute asthma.

Procedure:

1. Position patient in an upright position (45-90° angle).
2. Hold the PEFR meter upright with the mouthpiece several from the patient's mouth.
3. Instruct the patient to inhale deeply as possible and place his/her mouth firmly around the mouthpiece of the PEFR meter making sure that a tight seal is created by the patient's lips.
4. Instruct the patient to exhale as hard as possible.
5. Note the PEFR measurement.
6. Repeat steps above two additional times.
7. Document the highest value of the three measurements.

NOTES:

- Normal PEFR can be approximated using the following formula:

$$\text{PEFR (L/minutes)} = [\text{Height (cm)} - 80] \times 5$$



E

Indication:

- Initial confirmation of proper placement of an advanced airway (endotracheal tube [ETT] or blindly inserted airway device [BIAD]).

Contraindications:

- None.

Background:

A colorimetric end tidal carbon dioxide (EtCO₂) detection device may be used as an adjunct in the initial confirmation of advanced airway (ETT or BIAD) placement. The colorimetric device is similar to litmus (pH) paper and is purple at baseline, turning lighter (yellow) in the presence of CO₂. The presence of CO₂ generally indicates proper (tracheal, not esophageal) placement of an advanced airway. However, a detector's indication may be incorrect if there is no exhaled CO₂ from the lungs (*e.g.*, in situations of circulatory arrest with no tissue perfusion), or if there is CO₂ from the stomach (*e.g.*, when carbonated beverages have been ingested). The presence of gastric acid, as from vomiting, may also result in color change despite esophageal ETT positioning (this "false-positive" color change will usually not vary with respiratory cycle). There are several manufactures of these devices. Reference in this protocol to patient weight based patient selection (adult vs. pediatric) and color change correlations to EtCO₂ levels is specific to the Nellcor™ Easy Cap II® and Pedi-Cap CO₂® detection devices manufactured by Covidien. EMS healthcare professionals should reference the specifications of their service specific device of choice.

Procedure:

1. Select appropriate detector depending on patient size and weight (Easy-Cap® for patients 15 kg, Pedi-Cap® for patients ≥1-15 kg).
2. Attach the detector device to the airway device (ETT or BIAD).
3. Attach a bag-valve-device to the detector device.
4. Deliver 6 ventilations of moderate tidal volume.
5. After the delivery of 6 ventilations as above, observe the color in the indicator window on full-end expiration. If CO₂ is detected, the purple indicator will change from PURPLE to TAN (0.5-2.0%) or YELLOW (2-5%). The color change should be phasic with the ventilator cycle. This cycling of the colorimetric device in the YELLOW range is an extremely reliable indicator of appropriate ETT placement.
6. If the results are not conclusive, and the correct anatomic location of the advanced airway cannot be confirmed with certainty by other means, the advanced airway should be removed.

NOTES:

- Colorimetric EtCO₂ devices are to be utilized for the initial confirmation of ETT placement only. Quantitative waveform capnography must be instituted as soon as possible and during transport.
- Colorimetric EtCO₂ detection devices are not reliable for confirming placement of nasally placed endotracheal tubes
- Contamination of the detector with gastric contents, medication, or mucous may increase resistance, alter color change, and affect ventilation. If the device becomes contaminated, it should be discarded and replaced.
- The detector device has a useful life of about two hours and may be left in place for that period of time.
- An adult detector device may be used for a pediatric patient for initial airway placement confirmation, but due concerns for increased dead space, it must not be left in place.
- Due to the potential for increased airway resistance, do not use the pediatric device on patients ≥15 kg. Further, if an adult device is used in a pediatric patients, low tidal volumes may prevent color change even if ETT placement is correct (tracheal).
- The colorimetric device is **not** a replacement for waveform capnography.



E

Indication:

- Confirmation and monitoring of airway placement (ETT, BIAD, cricothyrotomy).
- Monitoring of ventilatory status in patients receiving sedation and analgesia.
- Cardiac arrest, asthma, reactive airway disease, respiratory distress, suspected DKA, sepsis or pulmonary embolus.

Contraindications:

- None.

Background:

Quantitative waveform capnography is the continuous measurement of carbon dioxide (CO₂), specifically end-tidal CO₂ (EtCO₂). The capnograph provides information not only regarding pulmonary ventilatory function, but also indirect information regarding cardiac function and perfusion. In addition to confirming and monitoring airway placement, quantitative waveform capnography has many applications in the critically ill patient. Waveform capnography allows EMS healthcare professionals to monitor CPR quality, optimize chest compressions, detect return of spontaneous circulation during chest compressions, and assess cardiac output in patients with pulseless electrical activity. EtCO₂ monitoring can be used to guide ventilation parameters and assess the severity of respiratory distress and ventilatory fatigue (CO₂ retention) in a number of pathological conditions and in patients receiving sedation and or narcotic analgesia. It is also useful in assessing the degree of circulatory failure in shock from any cause. Capnography can also be used as part of screening patients for DKA or sepsis. The EtCO₂ waveform provides information related to airway obstruction and bronchospasm.

Procedure:

1. Select age appropriate sampling line/sensor.
2. Attach sample line to the EtCO₂ monitoring device, verify the EtCO₂ display is on and functioning.
3. Attach the sampling line/sensor to the ETT, BIAD or oxygen delivery device in the spontaneously breathing patient without an artificial airway.
4. After 6 breaths, note the EtCO₂ level and waveform characteristics.
5. In all patients with spontaneous circulation, an EtCO₂ of 20mmHg is anticipated (35-45 mmHg in patients with normal cardiac and pulmonary function). In patients undergoing CPR, if the EtCO₂ is <15 mmHg, the quality (rate, depth, recoil) of external chest compressions should be assessed. In the post-resuscitation patient, no effort should be made to lower EtCO₂ by modification of the ventilation rate.
6. Any loss of CO₂ detection or waveform must be addressed immediately. Consider the following:
 - Apnea or loss of airway (tube dislodgement, esophageal placement, obstruction).
 - Circulatory collapse (cardiac arrest, exsanguination, massive pulmonary embolism).
 - Equipment failure (disconnection from ventilation device, equipment malfunction).
7. Document the use of capnography. Serial EtCO₂ levels should be documented with each set of vital signs.

NOTES:

- The three physiologic factors affecting the EtCO₂ are metabolism, ventilation and cardiac output. If any two these factors remain constant, any change in the EtCO₂ can be attributed to the third.
- In cardiac arrest, the EtCO₂ is reflective of cardiac output generated by external chest compressions.



Indication:

- Patient with obstruction of the airway secondary to secretions, blood, or other substances.

Contraindications:

- None

Background:

Patients with loss of airway protection (inability to cough or swallow) may require suctioning for the relief of airway obstruction secondary to secretions, blood, or other substances.

Procedure:

1. Ensure suction apparatus is in proper working order.
2. Attach desired suction tip to suction line.
3. Pre-oxygenate the patient as much as possible.
4. Utilize appropriate body substance isolation precautions.
5. Examine the oropharynx and remove any potential foreign objects or materials which may occlude the airway if dislodged by the suction device.
6. Utilize the suction device to remove any secretions, blood or other substance. The alert and cooperative patient may assist with this procedure.
7. Reattach ventilator device (*e.g.*, bag-valve-mask) and ventilate or assist the patient as indicated.

E

Indication:

- Patient with an endotracheal or tracheostomy tube in place requiring deep suctioning for relief of airway obstruction secondary to secretions, blood, or any other substance.

Contraindications:

- None

Background:

Patients with an artificial airway in place (endotracheal tube, tracheostomy tube, cricothyrotomy) may require deep endotracheal suctioning for the relief of airway obstruction secondary to secretions, blood, or other substances. Endotracheal suctioning requires use of aseptic technique.

Procedure:

1. Ensure suction apparatus is in proper working order.
2. Pre-oxygenate the patient as much is possible (use FiO₂ of 1.0 for a minimum of 30 seconds if able).
3. Utilize appropriate body substance isolation precautions.
4. Select the appropriate size flexible suction catheter for the device to be suctioned.
5. Determine the appropriate depth for insertion of the suction catheter by using the distance from the suprasternal notch to the proximal of the airway into which the catheter will be placed (judgement must be used regarding the depth of suctioning for cricothyrotomy and tracheostomy tubes).
6. Set the suction to -100 to -120 mmHg for the adult patient (-80 to -100 mmHg for children and -60 to -80 mmHg for infants).
7. While maintaining aseptic technique, open the suction catheter package and attach the connecting tube to the suction catheter.
8. Detach the patient from the BVM or ventilator.
9. Insert the flexible suction catheter as determined above.
10. Once the predetermined depth has been reached with the suction catheter, occlude the thumb port and slowly remove the suction catheter.
11. Reattach the ventilator device (BVM, ventilator) and ventilate the patient.
12. Suction the oropharynx as required.

NOTES:

- Suction catheter size can be determined by multiplying the endotracheal tube's inner diameter (ID) by 2. Use the next smallest size catheter. Example: 6.0mm endotracheal tube: $2 \times 6 = 12$; next smallest size catheter is 10 French.
- When obstruction/resistance is met, retract the catheter slightly prior to applying suction. Obstruction suggest the catheter has been advanced to the carina or a main bronchus. If suction is applied at this time, mucosal injury may occur.



Indication:

- Patient with tracheostomy with urgent or emergent indication to change or replace a tracheostomy tube, such as obstruction that will not clear with suction, dislodgement, or the inability to maintain oxygenation and or ventilation without obvious explanation.

Contraindications:

- None

Background:

Patients who have undergone tracheostomy may maintain a natural stoma or may have a tracheostomy tube in place. There are multiple types of tracheostomy tubes. Common types include cuffed with a disposable inner cannula (DIC), cuffed with a reusable inner cannula, cuffless with a DIC, cuffless with a reusable inner cannula, cuffed fenestrated, cuffless fenestrated, and metal tracheostomy tubes. A tracheostomy is not mature until after two weeks. Great caution should be exercised in attempting to change an immature tracheostomy site.

Procedure:

1. Have all equipment prepared for standard airway management, including equipment for orotracheal intubation and failed airway.
2. Have airway device (endotracheal tube or tracheostomy tube) of the same diameter of the device that is in situ as well as one that is 0.5 size smaller.
3. Lubricate the replacement tube(s) and check cuff integrity.
4. If the patient is receiving mechanical ventilation, detach the ventilator and ventilate the patient with a bag-valve-mask device to preoxygenate the patient as much as possible.
5. Once all equipment is in place, remove any securing devices from the in situ device, including sutures and or supporting dressings.
6. If applicable, deflate the cuff of the in situ device. If unable to aspirate air from the cuff with a syringe, cut the pilot balloon off to allow the cuff to lose pressure.
7. Remove the in situ device.
8. Insert the replacement tube. Confirm placement via standard airway placement confirmation techniques, except use of an esophageal detection device (which is ineffective for surgical airways).
9. If there is any difficulty placing the tube, reattempt utilizing the smaller tube.
10. If difficulty is still encountered, use standard airway procedures such as oral bag-valve-mask ventilation or oral endotracheal intubation.
11. Document procedure, confirmation of proper placement, patient response and any complications.

NOTES:

- More difficulty with changing the tube should be anticipated for sites that are immature (< 2 weeks old). Great caution must be exercised in attempts to change immature tracheostomy sites.

E

Indication:

- Patient requiring medication administration via nebulized route.

Contraindications:

- None

Background:

Certain medications may be administered via nebulization. Administration of medication via this route is advantageous in some clinical situations as the medication is deposited directly into the respiratory tract and thus higher drug concentrations can be achieved in the bronchial tree and pulmonary bed with fewer adverse effects than when the systemic route is utilized.

Procedure:**Non-Intubated Patient**

1. Explain procedure to patient if applicable.
2. Determine baseline pulse rate, SpO₂, PEFR (if to be measured), and auscultate lung sounds.
3. Confirm desired medication and absence of known allergy to selected medication.
4. Assemble small volume nebulizer (SVN). If a face mask is being utilized, attach the female fitting on the bottom of the mask directly to the male adapter on the medication port.
5. Instill the desired dose of medication, and if applicable, the appropriate amount of saline into the reservoir well of the SVN.
6. Attach oxygen supply tubing to the SVN.
7. Set oxygen flow rate per device specifications.
8. Ensure that medication is flowing prior to giving mouthpiece to the patient or applying the mask on the patient.
9. Place the mouthpiece in the patient's mouth or position the face mask on the patient, instructing them to breathe normally and take a deep breath every 3-5 inhalations.
10. Discontinue treatment when solution is depleted.
11. Place patient on supplemental oxygen if indicated.
12. Reassess pulse rate, SpO₂, PEFR (if to be measured), and auscultate lung sounds.
13. Document medication administration including dose and time as well as any patient response.

Intubated Patient

Follow steps 1-11 above for the non-intubated patient.

1. Attach the free end of the 6" corrugated tubing to the non-rebreathing exhalation port of the bag-valve-mask device.
2. Ensure the suctioning port (if present) on the 90° adapter is closed.
3. Hand ventilate the patient.

NOTES:

- Medications that can be administered per protocol include albuterol, ipratropium bromide, epinephrine, levalbuterol, and calcium gluconate.



Patient Receiving CPAP

See [*Continuous Positive Airway Pressure \(CPAP\) Protocol*](#)

Indication:

- Patient requiring medication administration via a metered-dose inhaler.

Contraindications:

- None

Background:

Certain medications may be administered via a metered-dose inhaler (MDI). Similar in nature to medication administration via a nebulizer, this route is advantageous in some clinical situations as the medication is deposited directly into the respiratory tract and thus higher drug concentrations can be achieved in the bronchial tree and pulmonary bed with fewer adverse effects than when the systemic route is utilized.

Procedure:**Non-intubated Patient**

1. Explain procedure to patient if applicable.
2. Determine baseline pulse rate, SpO₂, PEFR (if to be measured), and auscultate lung sounds.
3. Confirm desired medication and absence of known allergy to selected medication.
4. Assemble the MDI (if required) and warm the MDI to hand or body temperature.
5. Hold the MDI upright and shake the canister vigorously to mix the contents.
6. Attach a spacer if one is to be used.
7. If able, position the patient in an upright position (45-90°).
8. Place the MDI approximately 4 cm from the patient's open mouth. If a spacer is being utilized, place the spacer mouthpiece between the patient's teeth and instruct the patient to close their lips around it.
9. Instruct the patient to exhale completely and then begin inhaling slowly while the MDI is actuated. The patient should continue to inhale to total lung capacity (TLC). Once TLC is reached, the patient should be instructed to hold their breath for ten seconds.
10. Place patient on supplemental oxygen if indicated.
11. Reassess pulse rate, SpO₂, PEFR (if to be measured), and auscultate lung sounds.
12. Document medication administration including dose and time as well as any patient response.

NOTES:

- The use of a spacer makes the use of a MDI easier, particularly in children.
- Spacers make it easier for medication to reach the lungs and results in less medication being deposited in the upper airway.



E

Indication:

- Patient with potential or suspected hypoxemia.

Contraindications:

- None

Background:

An arterial blood-oxygen saturation reading indicates the percentage of hemoglobin (Hb) molecules in the arterial blood which are saturated with oxygen (O₂). When measured with the use of pulse oximetry, this measurement is referred to as the SpO₂. An oximeter is not able to differentiate between Hb which is saturated by oxygen (HbO₂) vs. Hb which is saturated by carbon monoxide (HbCO) or methemoglobin (metHb). A CO oximeter must be used for this purpose. In general, a normal oxygen saturation is 97-99%. Measurements below 92-94% suggest respiratory compromise of a hypoxic nature. Supplemental oxygen administration is usually not indicated if the SpO₂ is ≥ 94%.

Procedure:

1. Select appropriate site for application of the oximetric sensor. Utilize a site recommended by the device manufacturer. Most sensors work on the fingers, toes or ear. If non-invasive blood pressure monitoring (NIBP) is also being utilized, consider placement of the sensor on an extremity other than the one being utilized for NIBP.
2. Allow oximeter to register the saturation level.
3. Verify pulse rate displayed by the oximeter with the patient's pulse. If waveform oximetry is being utilized, assess the quality of the atrial waveform displayed to help validate the saturation level registered.
4. If performing a one time ("spot") measurement, the probe/sensor should be left in place for a few minutes as oxygen saturation can vary.
5. Document the SpO₂ every time vital signs are documented and in response to therapy to correct hypoxemia.

NOTES:

- If a probe/sensor is too large or small, the light emitting diode (LED) and the light detector might not line up and result in a false reading.
- Patients with anemia have a reduced level of functional Hb, however this limited amount of functional Hb may be well saturated with oxygen, so the patient may have a normal SpO₂ in spite of having a reduced oxygen carrying capacity and potential hypoxia.
- In patients with poor perfusion/vasoconstriction (shock) it may be difficult for the oximeter to pick up an adequate signal due to reduced pulsatile blood flow. Similarly, this may occur in the hypothermic patient.
- Irregular cardiac rhythms or tachycardia may reduce the reliability of oximetric readings.
- Some nail polish or prosthetic fingernails may interfere with the accuracy of oximetry. If possible, select a digit with an unpolished nail, rotate the probe 90 degrees so the light is shining through the finger sideways, consider another site, or utilize acetone to remove the nail polish.
- Sometimes external light sources may cause inaccurate readings. If this is suspected, try covering the site with opaque material.
- The presence of an arterial oximetric waveform may be useful in verifying the presence of mechanical capture during transcutaneous pacing.
- The preferred probe/sensor application site for newborns immediately after birth is the right hand. SpO₂ values measured on the right hand (pre-ductal) are more representative of brain oxygenation.



Indication:

- Patient requiring ventilator support.

Contraindications:

- Agonal breathing/respiratory arrest (BiPAP)
- Inability to protect airway/copious secretions or vomiting (BiPAP)
- Decreased level of consciousness (BiPAP)
- Facial surgery/trauma precluding mask seal (BiPAP)

E

1. Non-paramedic level EMS healthcare professionals may transport patients who are chronically mechanically ventilated on a home/personal mechanical ventilatory device.
2. The patient must be accompanied by an individual (family member or healthcare professional) who normally provides ventilator care for the patient and is familiar with the device and the patient's ventilatory needs, can troubleshoot the device, and is able to provide deep tracheal suctioning, if required.
3. The patient's ventilator must be used for the transport.
4. Non-paramedic level EMS healthcare professional may not adjust or otherwise manipulate ventilator settings.

Background:

Paramedics may institute mechanical ventilation in the adult patient after placement of an advanced airway in the field and may maintain mechanical ventilation in patients undergoing interfacility transport when mechanical ventilation (invasive and non-invasive) has been initiated by the sending facility. Maintenance of mechanical ventilation is limited to patients being ventilated with a conventional mode of ventilation. Services utilizing mechanical ventilators are responsible for validating the competency of individual Paramedics in the use of the service specific ventilator(s) and in the management of the mechanically ventilated patient. Documentation of individual competency must be maintained by the service.

Procedure:General**P**

1. All ventilators must be able to meet the demands of the patient's condition, taking into consideration all settings and features described or stipulated by the sending facility.
2. **If Paramedics (non-CCT paramedic) encounter a patient receiving a non-conventional mode of ventilation (e.g., adaptive support ventilation, airway pressure release ventilation, dual control modes, proportional assist ventilation, volume-assured pressure support, volume support, etc.) with other complex ventilator needs, or a diagnosis of acute respiratory distress syndrome (ARDS), arrangements should be made to have the patient transported by a critical care specialty transport team or to have a critical care practitioner familiar and experienced with the specific mode of ventilation/needs accompany the patient.**
3. Unless the transfer is time sensitive in nature (e.g., STEMI, aortic dissection, acute CVA, unstable trauma, etc.), patients should be on the transport ventilator for 20 minutes prior to departure from the sending facility.
4. If there is question of ventilator function or troubleshooting of unresolved alarms is required, the patient should be disconnected from the ventilator and manually ventilated until the problem/alarm is resolved.
5. An appropriate size bag-valve-mask device, oropharyngeal airway, and 10 ml syringe must be with the patient and immediately available at all times.



6. The following should be documented (as applicable) in the PCR for all mechanically ventilated patients: mode of ventilation, set rate/total rate, FiO_2 , positive inspiratory pressure (PIP), pressure support, positive end expiratory pressure (PEEP) and the plateau pressure (if measured).
7. Ensure/calculate gas supply required for duration of transport and emergency reserve.
8. Procedural steps below are as applicable to specific to the ventilator and mode be used.

Initiating Mechanical Ventilation after Placement of an Advanced Airway by EMS (assumes use of volume controlled ventilation and assist control [AC] mode):

1. Turn the ventilator on and allow it to self- test/cycle as required for the ventilator being utilized.
2. Select AC mode.
3. Set the desired tidal volume: 8 ml/kg (larger volumes may lead to ventilator induced lung injury). The predicted body weight (PBW) should be utilized for this calculation: Males = $50 + 2.3 [\text{height (inches)} - 60]$, Females = $45.5 + 2.3 [\text{height (inches)} - 60]$. See included reference chart.
4. Set the desired rate (generally 10-12 bpm).
5. Set the desired FiO_2 (1.0 may be used initially, but it should be decreased as soon as possible to the lowest level that maintains the SpO_2 of $\geq 94\%$, but $< 100\%$).
6. Set the inspiratory time (generally 0.8-1.2 seconds for the adult patient).
7. Set the level of positive end expiratory pressure (PEEP) to 5 cmH_2O (physiologic PEEP). This may be increased if required.
8. Attach the ventilator circuit to the advanced airway (be sure the capnography sample line remains in place).
9. Observe the patient for chest excursion, auscultate breath sounds, and verify the presence of a capnography waveform.
10. Set ventilator alarms:
 - High Pressure Alarm: 10 Points above baseline
 - Low Pressure Alarm: 10 Points below baseline
 - Low Minute Volume Alarm: 10 to 15% below baseline
11. Observe vital signs, $\text{SpO}_2/\text{EtCO}_2$, adjust parameters as required. Assess the patient for tolerance and the ventilator system for proper function and adjust accordingly.
12. Consider the need for sedation and analgesia.

Continuing Mechanical Ventilation from a Sending Facility

1. Confirm ventilator settings with sending facility staff.
2. Turn the ventilator on and allow it to self-test/cycle as required for the ventilator being utilized.
3. Select desired mode of ventilation.
4. If the patient is receiving volume cycled ventilation, set the desired tidal volume as per sending facility setting.
5. If the patient is receiving pressure controlled ventilation, set the inspiratory pressure as per the sending facility setting.
6. Set the inspiratory time as per the sending facility setting (generally 0.8 to 1.0 seconds for the adult patient).
7. Set the desired rate as per the sending facility setting.
8. Set the desired FiO_2 as per the sending facility sending setting.
9. Set the level of positive end expiratory pressure (PEEP) as per the sending facility setting.
10. Set pressure support as per the sending facility setting (if applicable).



P

11. Attach the ventilator circuit to the advanced airway (be sure the capnography sample line remains in place).
12. Observe the patient for chest excursion, auscultate breath sounds, and verify the presence of a capnography waveform.
13. If pressure controlled ventilation is being utilized, verify that exhaled tidal volumes are comparable to those achieved during mechanical ventilation by the sending facility.
14. Set ventilator alarms:
 - Volume ventilation: High pressure alarm: 10 Points above baseline
Low pressure alarm: 10 Points below baseline
Low minute volume alarm: 10 to 15% below baseline
 - Pressure ventilation: High pressure alarm: 5 Points above baseline
Low pressure alarm: 5 Points below baseline
Low minute volume alarm: 10 to 15% below baseline
15. Observe vital signs, SpO₂/EtCO₂, adjust parameters as required. Assess the patient for tolerance and the ventilator system for proper function and adjust accordingly.
16. Consider need for sedation and ventilation.

Continuing Non-invasive Bi-level Positive Airway Pressure (BiPAP) Support

1. Confirm ventilator settings with sending facility staff.
2. Determine desired exhaled tidal volume (5-8 ml/kg ideal body weight).
3. Determine appropriate mask size.
4. Turn the ventilator on and allow it to self-test/cycle as required for the ventilator being utilized.
5. Set the inspiratory positive airway pressure (IPAP) as per the sending facility setting.
6. Set the expiratory positive airway pressure (EPAP) as per the sending facility setting.
7. Set the FiO₂ as per the sending facility setting.
8. Set the desired backup rate.
9. Connect the patient to the circuit. Adjust the head strap to minimize leaks at the patient-mask interface. Assess the patient for tolerance and the ventilator system for proper function and adjust accordingly.
10. Observe the estimated exhaled tidal volume. This number should approximate the desired exhaled tidal volume as determined above. If the estimated exhaled tidal volume is not maintained close to the desired tidal volume, adjust the patient-unit interface as needed to achieve a steady estimated exhaled tidal volume.
11. Set ventilator alarms as applicable (high pressure, low pressure, time delay, apnea, low minute volume, high rate).
12. Observe vital signs, SpO₂/EtCO₂, adjust parameters as required. Assess the patient for tolerance and the ventilator system for proper function and adjust accordingly.

NOTES:

- High pressure alarm etiologies: kinking/obstruction of the ETT, increased airway resistance (bronchospasm, mucous plugging), decreased lung compliance (pulmonary edema, hyperinflation), decreased thoracic compliance (pneumothorax, gastric distension, abdominal compartment syndrome, patient-ventilator dyssynchrony).
- Low pressure alarm etiologies: circuit disconnect, low ETT cuff pressure, or air leak from drainage and access ports.
- Mandatory modes (AC or SIMV), assure a minimum respiratory rate and tidal volume.



NOTES:

- Spontaneous modes (pressure-supported ventilation, or PSV) are dependent on patient effort. A minimum number of machine breaths are set by the operator and these are synchronized to the patient's respiratory effort. The patient may take additional breaths, but these will not be supported and could increase work of breathing.
- AC provides full machine support (machine breath) for the programmed rate and for any additional patient-triggered breaths. Hyperventilation is possible.
- Peak pressure is the sum of pressure required to overcome airway resistance and the pressure required to overcome elastic properties of the lung and chest wall. When an inspiratory hold is applied at the end of inspiration, gas flow ceases and the pressure drops to a measurement called the inspiratory plateau or plateau pressure.
- The plateau pressure (Pplat) reflects the pressure required to overcome elastic recoil in the lung and the chest wall, and is the best estimate of peak alveolar pressure reflecting alveolar distention.
- A high Pplat (>30) can be due to excessive tidal volume, gas trapping, PEEP or low compliance. $P_{plat} \text{ (alveolar pressure)} = (\text{volume} / \text{compliance}) + \text{PEEP}$. The goal is to maintain the Pplat at <30 to decrease this risk of lung injury.
- Optimal measurement of the Pplat requires the absence of patient effort. The Plat is estimated by determining the inspiratory pause pressure, which corresponds to the plateau pressure. The inspiratory pause pressure is determined by activating the inspiratory pause hold function.
- Strategies to reduce the Pplat include decreasing the tidal volume, decreasing extrinsic PEEP, and decreasing auto-PEEP (see below).
- Auto (intrinsic) PEEP results from incomplete expiration prior to the initiation of the next breath. This causes progressive air trapping (hyperinflation) and results in PEEP over and above the level set on the ventilator. This accumulation of air increases alveolar pressure at the end of expiration. Auto-PEEP decreases venous return and can cause hypotension and cardiac arrest (PEA).
- Auto-PEEP can be measured using manual methods or through electronic functions in some ventilators. It is most easily identified by viewing the flow-versus-time graphic available on most ventilators, as the expiratory flow fails to reach the zero flow level before initiation of the next breath.
- Auto-PEEP may be managed by increasing the expiratory time, decreasing the respiratory rate, decreasing the tidal volume, reducing ventilator demand (sedation, treating fever, pain, shivering), or adding external PEEP.
- In bi-level positive airway pressure support, the difference between the EPAP and the IPAP (called the pressure support) augments ventilation and reduces the work of breathing. Increasing the difference between the IPAP and EPAP increases the level of pressure support provided. The difference between the two is adjusted to achieve and effective tidal volume and CO₂ clearance. The EPAP may be adjusted in increments of 2 cmH₂O per step to improve oxygenation. A similar increase in the IPAP may be required to maintain the same tidal volume.
- For patients with obstructive pulmonary disease, evaluate the patient for auto-PEEP and manage inspiratory time and expiratory time to reduce or eliminate auto-PEEP. Patients with obstructive pulmonary disease will require a longer expiratory time.
- Asthmatics can be particularly sensitive to the hemodynamic effects of positive pressure ventilation and are at increased risk for developing auto-PEEP. Minimizing hyperinflation and avoiding excessive airway pressures are key goals in ventilating these patients. These goals are best accomplished by utilizing low respiratory rate and tidal volume to allow sufficient time for exhalation. Higher than normal CO₂ levels should be tolerated in these patients.

7.17

Procedure - Mechanical Ventilation

MALE QUICK REFERENCE FOR TIDAL VOLUME

HEIGHT	INCHES	PBW	8 mL/KG	6 mL/KG	4 mL/KG
4'6"	54	36.2	290	220	150
4'7"	55	38.5	310	230	160
4'8"	56	40.8	330	250	170
4'9"	57	43.1	350	260	170
4'10"	58	45.4	370	270	180
4'11"	59	47.7	380	290	190
5'0"	60	50.0	400	300	200
5'1"	61	52.3	420	320	210
5'2"	62	54.6	440	330	220
5'3"	63	56.9	460	340	230
5'4"	64	59.2	480	360	240
5'5"	65	61.5	490	370	250
5'6"	66	63.8	510	390	260
5'7"	67	66.1	530	400	270
5'8"	68	68.4	550	410	280
5'9"	69	70.7	570	430	290
5'10"	70	73.0	590	440	290
5'11"	71	75.3	600	450	300
6'0"	72	77.6	620	470	310
6'1"	73	79.9	640	480	320
6'2"	74	82.2	660	500	330
6'3"	75	84.5	680	510	340
6'4"	76	86.8	700	520	350

KG = kilogram; mL = milliliter; PBW = predicted body weight

FEMALE QUICK REFERENCE FOR TIDAL VOLUME

HEIGHT	INCHES	PBW	8 mL/KG	6 mL/KG	4 mL/KG
4'6"	54	31.7	260	190	130
4'7"	55	34.0	270	210	140
4'8"	56	36.3	290	220	150
4'9"	57	38.6	310	230	160
4'10"	58	40.9	330	250	170
4'11"	59	43.2	350	260	180
5'0"	60	45.5	370	280	180
5'1"	61	47.8	380	290	190
5'2"	62	50.1	400	300	200
5'3"	63	52.4	420	320	210
5'4"	64	54.7	440	330	220
5'5"	65	57.0	460	340	230
5'6"	66	59.3	480	360	240
5'7"	67	61.6	500	370	250
5'8"	68	63.9	510	390	260
5'9"	69	66.2	530	400	270
5'10"	70	68.5	550	410	280
5'11"	71	70.8	570	430	290
6'0"	72	73.1	590	440	290
6'1"	73	75.4	610	450	300
6'2"	74	77.7	620	470	310
6'3"	75	80.0	640	480	320
6'4"	76	82.3	660	500	330

KG = kilogram; mL = milliliter; PBW = predicted body weight



7.21 Procedure - Multi-lead (12 Lead) ECG Acquisition

Indication:

- Patient with a complaint of chest pain/discomfort consistent with a cardiac etiology or other known or suspected anginal equivalent.
- Any patient 35 years old with a complaint of chest pain (non traumatic), chest pressure, chest tightness, non-specific chest discomfort, heartburn, syncope, difficulty breathing (without obvious respiratory etiology), palpitations, or signs or symptoms of congestive heart failure.
- Adult female with complaint of weakness, dizziness or nausea.
- Any patient of any age with any of the above symptoms AND a history of diabetes, cardiac disease, obesity, recent cocaine use, or a family history of premature cardiac disease.

Contraindications:

- None

Background:

Prehospital acquisition of 12-lead electrocardiograms (ECGs) has been recommended by the AHA Guidelines for CPR and Emergency Cardiovascular Care since 2000. Obtaining an ECG during the prehospital phase of care in the patient with possible acute coronary syndrome allows for the early identification of ST elevation myocardial infarction (STEMI), triage of the STEMI patient to a primary PCI (PPCI) capable facility, and early notification to the receiving facility (activation of the cardiac catheterization laboratory [CCL]) resulting in a reduction in both the time to reperfusion and mortality. The multi-lead ECG is also potentially helpful in identifying dysrhythmias, conduction disturbances, metabolic and electrolyte disorders, cardiac structural abnormalities, pulmonary embolism and changes associated with toxic ingestions.

Procedure:

1. Prepare ECG monitor and connect patient cable with electrodes.
2. Enter required patient information (patient ID, DOB, etc.) into the ECG device.
3. Expose the chest and prep as necessary (modesty of the patient should be respected).
4. Apply extremity electrodes/leads using the following landmarks:
 - RA - Right arm
 - LA - Left arm
 - LL - Left leg
 - RL - Right leg
 - V₁ - 4th intercostal space at the right sternal border
 - V₂ - 4th intercostal space at the left sternal border
 - V₃ - Directly between V₂ and V₄
 - V₄ - 5th intercostal space at the midclavicular line
 - V₅ - Level with V₄ at the anterior axillary line
 - V₆ - Level with V₅ at the left mid-axillary line
5. Instruct the patient to remain still.
6. Press the device specific button to acquire a 12 lead ECG.
7. Depending on EMS healthcare professional level, interpret the ECG or transmit the ECG for interpretation (if the ECG is transmitted, notify the receiving facility of the transmission as soon as possible).
8. Declare CODE STEMI to receiving facility if indicated.
9. Manage patient per appropriate protocol (s).
10. Print two copies of the ECG. One copy is to be left with the receiving facility and the other is to be retained by the EMS service as part of the patient's medical record. If the ECG interpreted by the EMS healthcare professional, the interpretation must be documented on the patient care report.

E

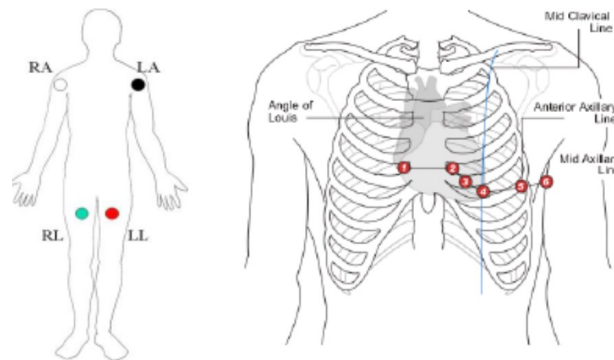
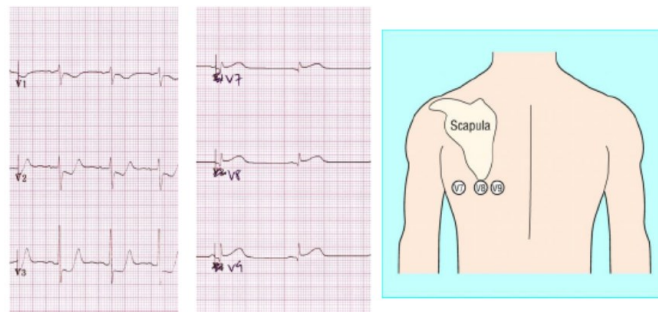

Conventional Lead Placement for a 12 Lead ECG**Lead Placement for Posterior ECG****NOTES:**

- Serial (repeat) ECGs should be performed with the adhesive electrodes in the same location as the previous ECG(s) and the ECG should be acquired with the patient in the same position.
- Be alert for causes of artifact: dry skin, diaphoresis, dried out electrodes, patient or cable movement, electromagnetic interference.
- Electrodes should be stored in the original foil sealed packaging to prevent drying.
- Do not mix brands or types of electrodes when acquiring an ECG.
- Diaphoretic patients should be dried as much as possible. Consider the use of tincture of benzoin to aid in electrode adherence.
- Right ventricle myocardial infarction is present in up to 50% of inferior wall infarctions. A right sided ECG should be considered in patients with inferior wall STEMI. A right-sided ECG is a “mirror reflection” of the standard left sided 12-lead ECG. Connect the V₁ lead cable to electrode V₁R, continue connecting lead cables to electrodes in sequence until lead cable V₆ is connected to electrode V₆R. STE > 1mm in lead V₄R is sensitive for RV infarction (88-100% sensitivity, 78-82% specificity, 83-92% diagnostic accuracy).
- Consider a posterior ECG (to identify posterior wall infarction) in patients with Inferior or lateral wall MI (especially if accompanied by ST depression or prominent R waves in leads V₁-V₃). To obtain, place electrodes as follows: V₉ - left spinal border, same horizontal line as V₄-V₆; V₈ - mid-scapular line, same horizontal line as V₇ and V₉, and V₇; posterior axillary line, same horizontal line as V₄-V₆. Connect leads to the electrodes as follows: V₆ to V₉, V₅ to V₈, and V₄ to V₇. ST elevation > 0.5mm in leads V₈-V₉ is sensitive for posterior wall infarction (as high as 90, with predictive accuracy up to 93.8%).

Indication:

- Supraventricular tachycardia (HR>150, regular rhythm).

Contraindications:

- Patient age > 65.
- History of transient ischemic attack or cerebrovascular accident (in the last three months) or carotid artery vascular disease/surgery.
- Presence of a carotid bruit.

Background:

Carotid sinus massage (CSM) triggers the baroreceptor reflex and results in increased vagal tone affecting the sinoatrial and atrioventricular nodes. CSM sometimes terminates supraventricular tachycardia.

Procedure:

1. Assess patient for contraindications as above.
2. Initiate ECG monitoring.
3. Explain procedure to the patient.
4. Identify the carotid sinus location at midpoint between the angle of the mandible and the superior border of thyroid cartilage.
5. Massage the right carotid sinus 5 seconds while observing the ECG (massage firmly but gently, use the same pressure that would indent tennis ball, do not apply so much pressure to occlude carotid).
6. If there no response from massaging the right carotid sinus, massage the left carotid sinus for 5 seconds while observing the ECG.
7. Massage should be stopped immediately if neurological symptoms of any kind, syncope AV block or asystole develop.
8. Document procedure and patient response.

E

Indication:

- Patient in cardiac arrest.

Contraindications:

- None

Background:

Defibrillation is the unsynchronized random delivery of electricity to the myocardium. Defibrillation results in widespread depolarization of myocardial cells. This widespread depolarization can terminate ventricular fibrillation or ventricular tachycardia allowing the myocardium to regain normal electrical activity. When indicated, defibrillation should be performed immediately and without delay. In witnessed ventricular fibrillation, for every minute that passes between the onset of ventricular fibrillation and defibrillation, the survival rate decrease 7-10%. When bystander CPR is provided, the decrease in the survival rate is more gradual and averages 3-4% per minute. The delivery of unsynchronized electricity (defibrillation) is sometimes necessary when the delivery synchronized electricity (synchronized cardioversion) is not possible due to failure to sense (R waves) in the unstable patient with other tachydysrhythmias. Automated external defibrillators (AEDs) allow BLS EMS healthcare professionals and members of the lay public to provide timely defibrillation.

Procedure:

1. Ensure that chest compressions are adequate and interrupted only when absolutely necessary. If multiple EMS healthcare professionals are available, one EMS healthcare professional should provide uninterrupted chest compressions while the AED is being prepared for use.
2. Apply electrical therapy pads per manufacturer recommendations. Use alternate placement configuration when implanted devices (implanted defibrillator or pacemaker) occupy preferred pad positions. If the patient's age is <8 y.o., use pediatric pads, if available, or if the device has "energy attenuation" function key, activate the key.
3. If present, remove any transdermal medication patches and wipe off any residue.
4. Power on the AED and follow prompts.
5. Keep interruption of chest compressions to a minimum.
6. If shock is advised, assertively state "All Clear" and visualize that everyone (including yourself) is clear and press the shock button.
7. If no shock is advised, immediately resume chest compressions.
8. Allow the AED to analyze when prompted (approximately two minute cycles). Repeat steps 6 and 7 as indicated.

NOTES:

- Pre and post-shock pauses should be minimized! Shorter peri-shock pauses (specifically pre-shock) are associated with greater survival from out-of-hospital cardiac arrest.
- If pads touch due to patient size or use of a Lucas Device, use the AP configuration for pad placement.
- For patients with implanted devices (defibrillators/pacemakers), pads can be placed in the AL or AP configuration. Attempt to avoid placing pads directly over devices.
- In the AP configuration, one pad is placed over the left anterior mid chest next to the sternum and another pad is placed to the mid left posterior chest next to the spine.
- For patients with refractory ventricular fibrillation, consider replacing or changing therapy pads with new ones and ensure good skin contact. Consider AP placement if AL placement is being used.



Indication:

- Ventricular fibrillation or pulseless ventricular tachycardia.

Contraindications:

- None

Background:

Defibrillation is the unsynchronized random delivery of electricity to the myocardium. Defibrillation results in widespread depolarization of myocardial cells. This widespread depolarization can terminate ventricular fibrillation or ventricular tachycardia allowing the myocardium to regain normal electrical activity. When indicated, defibrillation should be performed immediately and without delay. In witnessed ventricular fibrillation, for every minute that passes between the onset of ventricular fibrillation and defibrillation, the survival rate decrease 7-10%. When bystander CPR is provided, the decrease in the survival rate is more gradual and averages 3-4% per minute. The delivery of unsynchronized electricity (defibrillation) is sometimes necessary when the delivery synchronized electricity (synchronized cardioversion) is not possible due to failure to sense (R waves) in the unstable patient with other tachydyrhythmias.

Procedure:

1. Ensure that chest compressions are adequate and interrupted only when absolutely necessary.
2. If not in place, apply electrical therapy pads in the anterior-lateral (AL) configuration. Place the lateral (apex) pad on the left anterior chest, just lateral to the left nipple in the mid-axillary line and the anterior pad in the right sub-clavicular area lateral to the sternum (the anterior-posterior [AP] configuration may be used if pads are already in place in this configuration). If present, chest hair should be shaved prior to pad application.
3. Select appropriate energy level.
4. Charge the defibrillator to selected energy level. Chest compressions should be continued while the defibrillator is being charged.
5. Once the defibrillator is charged, hold chest compressions, assertively state "All Clear" and visualize that everyone (including yourself) is clear.
6. Push the discharge button to deliver the countershock.
7. Once the countershock is delivered, immediately resume chest compressions (it may be desirable to have the chest compressor "hover" their interlocked hands over the chest while the countershock is delivered to minimize the length of post-shock pause).
8. Continue chest compressions and ventilations for two minutes. After two minutes of CPR, analyze the rhythm and check for pulse only if appropriate for the rhythm.
9. Repeat defibrillation every two minutes as indicated by the ECG and patient response.
10. Document procedure, including ECG rhythm, energy level and response.

NOTES:

- Pre and post-shock pauses should be minimized! Shorter peri-shock pauses (specifically pre-shock) are associated with greater survival from out-of-hospital cardiac arrest. In one study, pre-shock pauses >20 seconds had a 53% lower chance of survival compared to those with pre-shock pauses <10 seconds. For every 5 sec increase in shock pause, the chance of survival decreased by 18%.
- If pads touch due to patient size or use of a Lucas Device, use the AP configuration for pad placement.
- For patients with implanted devices (defibrillators/pacemakers), pads can be placed in the AL or AP configuration. Attempt to avoid placing pads directly over devices.
- In the AP configuration, one pad is placed over the left anterior mid chest next to the sternum and another pad is placed to the mid left posterior chest next to the spine.
- For patients with refractory ventricular fibrillation, consider replacing changing therapy pads with new ones and ensure good skin contact. Consider AP placement if AL placement is being used.

Indication:

- Adult patient with ventricular fibrillation (VF) or pulseless ventricular tachycardia (PVT) refractory to ≥ 3 defibrillation attempts (AED or manual) **and** one dose of a first line antiarrhythmic agent (amiodarone or lidocaine).

Contraindications:

- None

Background:

Double sequential defibrillation (DSED) is a sequential delivery of two high energy defibrillation doses. DSED requires the presence of two manual biphasic defibrillators. DSED was first described in the 1980s. The exact mechanism by which DSED works is unclear. It is believed that the delivery of two sequential shocks via two different vectors decreases the total energy and peak voltage required to terminate ventricular fibrillation. For the purposes of this protocol, refractory VF/PVT is defined as VF/PVT refractory to ≥ 3 defibrillation attempts and one dose of a first line antiarrhythmic agent (amiodarone or lidocaine). Refractory VF/PVT must be differentiated from recurrent VF/PVT. Recurrent VF/PVT is VF/PVT that reoccurs episodically after successful conversion with intervening episodes of organized electrical activity. DSED is not indicated for recurrent VF/PVT. It should be noted that a patient with recurrent VF/PVT may develop refractory VF/PVT. While the current literature supporting the use of DSED is limited to case reports, there is little to no reason to not consider its use in the patient with refractory VF/PVT.

Procedure:

1. Apply a second set of electrical therapy pads in an alternate configuration (two sets of pads are applied, one set in the anterior-apical configuration and the other in the anterior-posterior configuration). The site of application should be dried and hair should be removed to maximize pad adherence.
2. Select the maximum energy level on both defibrillators.
3. Charge both defibrillators simultaneously. Both should be fully charged 15 seconds prior to the anticipated pause in chest compressions. Assure the continuance of high quality chest compressions during charging.
4. At the prescribed time in the compression cycle, pause compressions and discharge the defibrillators sequentially. The time from pause to shock delivery should be minimized.
6. Immediately resume high quality chest compressions. After a 2 minute compression cycle, reevaluate the ECG rhythm.
7. Repeat the procedure as indicated. All subsequent defibrillations should be double sequential.

NOTES:

- DSED requires the presence of two defibrillators. Healthcare Professional should anticipate the need for a second defibrillator early in the course of resuscitation if DSED is indicated.
- For antero-apical placement, one pad is placed to the right of the sternum just below the clavicle, and the other is centered lateral to the normal cardiac apex in the anterior or midaxillary line (V₅-V₆).
- For antero-posterior placement, the anterior pad is placed over the precordium or apex, and the posterior pad is placed on the posterior thorax in the left infrascapular region.
- DSED should be documented as such on the PCR.



Indication:

- Unstable patient with a tachydysrhythmia (atrial fibrillation with rapid ventricular response, supraventricular tachycardia, ventricular tachycardia).
- Patient is not pulseless (the pulseless patient requires unsynchronized cardioversion, *i.e.*, defibrillation).

Contraindications:

- Repetitive, self-terminating, short-lived tachydysrhythmias (*i.e.*, runs of non-sustained VT).

Background:

In synchronized cardioversion the delivery of electricity is synchronized with the cardiac cycle so that delivery occurs during the absolute refractory period. This synchronization avoids shock delivery during the relative refractory portion of the cardiac electrical cycle, when a shock could produce ventricular fibrillation. Cardioversion is useful in the treatment of tachydysrhythmia (atrial fibrillation with rapid ventricular response, supraventricular tachycardia, ventricular tachycardia). Energy doses utilized for cardioversion are generally lower than those used for defibrillation.

Procedure:

1. Explain procedure to patient if applicable.
2. Ensure standard resuscitation equipment is immediately available.
3. Consider pre-procedure sedation per the [Patient Comfort Protocol](#) if appropriate for the clinical situation and Healthcare Professional level scope of practice.
4. Attach ECG monitoring electrodes in the standard 4 lead configuration.
5. The preferred configuration for application of electrical therapy pads is the anterior-posterior (AP) configuration. In the AP configuration, one pad is placed to the anterior mid chest next to the sternum and another pad is placed to the mid left posterior chest next to the spine. Alternately, the anterior-lateral (AL) configuration may be utilized. In the anterior-lateral configuration, the lateral (apex) pad is placed on the left anterior chest, just lateral to the left nipple in the mid-axillary line and the anterior electrode is placed in the right subclavicular area lateral to the sternum.
6. Set the defibrillator to synchronized cardioversion mode and observe for R wave markers. If the R wave markers do not appear, or appear elsewhere on the ECG, select another lead or reposition the ECG electrodes. Increasing the gain to increase QRS amplitude may also be helpful.
7. Select desired energy level, charge the device and assertively state "All Clear" and visualize that everyone (including yourself) is clear.
8. Depress and hold the energy discharge button until discharge occurs (there may be a delay between depressing the energy discharge button and discharge).
9. Reassess the patient and the ECG rhythm. If the rhythm is unchanged and the patient's condition is the same, repeat with escalating energy levels per appropriate protocol. In the event the patient's rhythm deteriorates into ventricular fibrillation or pulseless ventricular tachycardia, immediately perform unsynchronized cardioversion (defibrillation).
10. Document procedure, including ECG rhythm, energy level and response.

NOTES:

- In the event cardioversion is unsuccessful after multiple attempts, consider replacing or changing therapy pads with new ones and ensure good skin contact. Consider AP placement if AL placement is being used.
- For patients with implanted devices (defibrillators/pacemakers), pads can be placed in the AL or AP configuration. Attempt to avoid placing pads directly over devices.
- In the AP configuration, one pad is placed over the left anterior mid chest next to the sternum and another pad is placed to the mid left posterior chest next to the spine.
- Delivering electrical therapy at end expiration may decrease transthoracic resistance.



Indication:

- Bradycardia with inadequate cardiac or cerebral perfusion as evidenced by hypotension, altered mental status, chest pain/discomfort, pulmonary edema, or other signs of shock.

Contraindications:

- Hypothermia with a core temperature < 86°F.

Background:

Heart rate is a component of cardiac output (CO) [HR X SV = CO]. Many patients tolerate bradycardia (HR<60 in the adult) and experience no hemodynamic compromise, but some patients with profound bradycardia or those that are dependent on heart rate to maintain cardiac output may experience decreased cardiac or cerebral perfusion as a result of bradycardia. TCP is an option for treating bradycardia when it associated with hemodynamic compromise (decreased perfusion). TCP is considered equivalent to pharmacotherapy (atropine sulfate) and may be used immediately (in lieu of atropine sulfate) or in patients who do not respond to atropine sulfate. It should be noted that when there is impairment in the conduction system resulting in a high-degree block (e.g., Mobitz type II second-degree block or third-degree AV block), atropine sulfate is unlikely to be effective.

Procedure:

1. Explain procedure to patient if applicable.
2. Attach ECG monitoring electrodes in the standard 4 lead configuration.
3. Apply pacing/multifunction therapy pads. Anterior-Posterior (AP) application is preferred for pacing. In the AP configuration, one pad is placed to the anterior mid chest next to the sternum and another pad is placed to the mid left posterior chest next to the spine. Alternately, the Anterior-Lateral (AL) configuration may be utilized. In the anterior-lateral configuration, the lateral (apex) pad is placed on the left anterior chest, just lateral to the left nipple in the midaxillary line and the anterior electrode is placed in the right sub-clavicular area lateral to the sternum.
4. Select pacing function on the monitor unit.
5. Set pacing rate to 70 bpm for an adult patient and 100 bpm for a pediatric patient.
6. Note pacing spikes on the screen. Beginning at the lowest mA setting possible, gradually increase the current until electrical capture occurs. In most patients capture will be achieved with an output of 50-100 mA.
7. Once electrical capture is achieved, check for corresponding mechanical capture as evidenced by a palpable pulse or presence of an oximetric (arterial) waveform.
8. Choose demand mode and verify sensing. The non-demand mode may be used when inhibition due to sensing of signals other than R waves, such as muscle artifact, or P or T waves (over sensing) and other troubleshooting measures are unsuccessful.
9. Assess patient response, including vital signs in response to pacing.
10. Consider the use of sedation and or analgesia if indicated per age appropriate [Patient Comfort Protocol](#).
11. Document procedure including indication (initial ECG rhythm and hemodynamic status), pacer settings (mode, mA, rate) and the patient's response to pacing.

NOTES:

- Adult pacing/multifunction therapy pads may be used in patients > 15 kg (33 lbs.) or 1 yo.
- Avoid placement of pads over bony prominences of the spine or scapula.
- Ensure good skin contact with pad application. Shave hair if situation permits.
- Electrical capture is usually represented by a widening of the QRS complex and a tall, broad T wave. The deflection of the captured complex may be positive or negative.
- If electrical capture occurs without corresponding mechanical capture, consider/rule out the following: hypovolemia, tension pneumothorax, pericardial tamponade, pulmonary embolus, extensive myocardial infarction, or profound acidosis.
- Strong muscular contractions may make it difficult to accurately palpate a pulse. When pacing with the electrodes in the AP position, palpation of the carotid, brachial or femoral artery should be done on the patient's right side and blood pressure should also be measured on this side. Use an oximetric (arterial) waveform to assist in identifying mechanical capture.

Indication:

- Cardiac arrest.

Contraindications:

- LUCAS[®] patient <12 y.o., AutoPulse™ and ROSC-U™ patient <18 yo.
- Obviously pregnant patient.
- Device does not fit patient.

Background:

Currently available mechanical CPR devices include piston driven devices or load distributing band devices (LDB). To date there is no literature demonstrating outcomes related superiority of these devices when compared to manually performed CPR. The 2015 AHA Guidelines Update for CPR and ECC state “The use of LDB-CPR may be considered in specific settings where the delivery of high-quality manual compressions may be challenging or dangerous for the EMS healthcare professional (*e.g.*, limited rescuers available, in a moving ambulance), provided that rescuers strictly limit interruptions in CPR during deployment and removal of the devices. The use of these devices are classified as a Class IIb recommendation (usefulness/efficacy is less well established by evidence/opinion). The procedure for the use of three common devices is detailed below. EMS healthcare professionals may utilize other FDA approved mechanical CPR devices. The validation and documentation of the individual EMS healthcare professional’s competency utilizing a particular device is ultimately the responsibility of the service’s Medical Director.

Procedure:**LUCAS[®]**

1. Ensure the operation knob is in the ADJUST position.
2. Assemble/prepare the device as per type being used (electric or pneumatic).
3. At the time of the next 2 minute CPR duty cycle pause, apply a posterior electrical therapy/defibrillation pad and place the patient on a backboard.
4. Place the back plate under the patient on backboard below the armpits.
5. Resume chest compressions.
6. Position the suction cup so the lower edge is immediately above the end of the sternum and the pressure pad is centered over the middle of the sternum.
7. Lower the suction cup and pressure pad to the point where it is just comes into contact with the patient’s lower chest. If the pad does not fit, resume manual chest compressions.
8. Turn the operation knob to ACTIVE.
9. Check the device for proper position.
10. Attach the stabilization straps.
11. To stop LUCAS operation, turn the operation knob to LOCK (this should only be done if the device is improperly placed, injury to the patient is occurring, to assess the patient, or when an AED is analyzing and charging).
12. If sustained return of spontaneous circulation is achieved, release and retract the “pressure pad” to allow for greater chest excursion and tidal volume during bag-valve-mask ventilation.

E

AutoPulse™

1. Power on the AutoPulse™ platform and allow the device to initialize and perform the device self-test. Proceed only if the device indicates it is ready for use.
2. At the time of the next 2 minute CPR duty cycle pause, sit the patient up and cut any clothing by making a single cut down the back.
3. Slide the AutoPulse™ platform into position behind the sitting patient and lay the patient down onto the platform.
4. Grasp any clothing that was cut by the sleeves and pull downward toward the ankles to remove all clothing from both the front and back of the torso.
5. CPR may be resumed for a two minute duty cycle depending on the time expended thus far. If this is the case, resume deployment at the end of the duty cycle.
6. Position the patient so that the patient is centered laterally (from left to right) and that the patient's armpits are aligned with the AutoPulse™ platform using the yellow line positioning guides on the AutoPulse™ platform.
7. Align the chest bands. Place band-1 on top of the patient's chest, locate the mating slot of band-2 over the alignment tab. Press the bands together to engage and secure the Velcro fastener (make sure the bands are not twisted before automatic compressions begin, if the bands cannot be closed, use manual CPR).
8. Make sure that the yellow upper edge of the chest bands are aligned with the patient's armpits, and that it is directly over the yellow line on the platform. There should be no obstructions (clothing, straps, or equipment) with the bands.
9. Press and release the START-CONTINUE button once (the AutoPulse™ will automatically adjust the bands to the patient's chest).
10. Verify the patient is properly aligned and that all slack in the bands has been taken up.
11. Press and release the START-CONTINUE button a second time. The AutoPulse™ will begin automated compressions.
12. The user has the option of switching between compressions delivered at 15:2 or continuous.
13. Positive pressure ventilation can be performed synchronous with any decompression and or with the ventilation pause. Check the patient's chest rise during active operation.
14. Compressions may be paused by pressing the STOP-CANCEL button, push RESUME to resume compressions.
15. To turn the AutoPulse™ off, press the STOP-CANCEL button followed by the ON-OFF button.

E

ROSC-U MCCR™**E**

1. Ensure high quality manual chest compressions are ongoing.
2. Prepare the unit for application.
3. Ensure the main power switch on the battery control unit is in the ON position, which is indicated by it being illuminated.
4. Prepare to apply the device at the time of the next anticipated pause.
5. Roll the patient on to his/her side and slip the torso restraint under patient's back.
6. Position the center of the compressor along an imaginary line connecting the nipples approximately 3-4 cm/1.2-1.6" (1-2 fingers) from bottom of sternal notch.
7. Wrap the torso restraint around patient and secure the compressor to the patient's body by firmly pulling fabric ends of the torso restraint fully out (creating tension) then down onto patient's chest.
8. Verify that the device is properly positioned and secured on the patient.
9. Turn the power ON using the main green power rocker switch (it will illuminate).
10. Start compressions by pushing the red power button.
11. If desired, adjust piston depth beyond default depth using the yellow piston depth set button.
12. Pause/restart compressions by pushing the green run/pause button.
13. When resuscitation efforts are terminated, push the red power ON/OFF button to stop compression cycles and then turn main ON/OFF power rocker switch to the OFF position. Disconnect the torso restraint from the compressor. Remove the compressor from patient's chest.

NOTES:

- Deployment or removal of external CPR devices should not significantly (>10 seconds) interrupt chest compressions.
- System personnel should train with their respective devices to minimize deployment time and interruptions in chest compressions.
- External CPR devices should never be left unattended or with an untrained Healthcare Professional.
- Healthcare Professional should be familiar with the specific device being utilized and should receive formal in-service training provided by their service specific to the device.
- Mechanical CPR Device should not be used during a trauma code if the device cannot be secured properly or suction cup does not suction to chest due to the trauma. Healthcare Professionals should use best judgement.



Indication:

- Patient with altered mental status, signs/symptoms of hypoglycemia or diabetic ketoacidosis, patients with metabolic or endocrine disorders presenting with non-specific complaints, stroke assessment, and infants with hypothermia or bradycardia.

Contraindications:

- None

Background:

Hypoglycemia is a potentially life threatening condition. The use of a glucometer for blood glucose analyses allows for the rapid determination of the blood glucose (bG) level in the field.

Procedure:

1. Explain procedure to patient if applicable.
2. Blood samples for performing glucose analysis should be obtained using a capillary blood sample from a finger-stick or the heel in an infant.
3. Prepare site with alcohol or chlorohexidine.
4. Utilize lancing device and then place the correct amount of blood on the reagent test strip or on the glucometer per the manufactures recommendation.
5. Time the analysis per the manufactures recommendation.
6. Document bG reading and treat patient as indicated per age appropriate [Diabetic Emergencies Protocol](#).

NOTES:

- QA should be performed on glucometers at least once every 7 days or as recommended by the manufacture and in the event clinically suspicious readings are noted. Documentation of QA must be maintained.

Indication:

- Patient requiring continuous core temperature monitoring.

Contraindications:

- Patient not requiring continuous core temperature monitoring.

Background:

Placement of an esophageal temperature probe will allow monitoring of an approximated core body temperature. The distal tip of a properly placed esophageal temperature probe is located in the proximity of the aorta and heart. If the probe is placed too high in the esophagus, the reading will be affected by tracheal air.

Procedure:

1. Connect the esophageal temperature probe to a temperature monitor.
2. Observe the measured temperature to determine if it closely matches the ambient room temperature.
3. Determine the appropriate depth of insertion by measuring from the nares or the corner of the mouth, depending on which site is to be used, to 2 cm above the xiphoid process.
4. Lubricate the distal portion of the probe with water soluble lubricant.
5. Insert the tube via the nose or mouth to the predetermined depth.
6. Secure the tube in place with tape.

P

Indication:

- Suspected tension pneumothorax.
- Patient in traumatic cardiac arrest with chest or abdominal trauma with or without signs suggestive of tension pneumothorax.

Contraindications:

- None

Background:

Tension pneumothorax may result from blunt or penetrating trauma. If allowed to progress, tension pneumothorax results in cardiovascular collapse. It is clinically identified by the presence of respiratory distress, hyperresonance to percussion on the affected side, decreased or absent breath sounds, jugular venous distention and hypotension. Tracheal deviation away from the affected side may be seen or palpated, but is a late clinical finding. In the intubated patient, decreased lung compliance may be noted. Tension pneumothorax should be considered in all cases of pulseless electrical activity (PEA) arrest.

Procedure:

1. Position the patient in a supine position, if possible given situation and patient location.
2. Identify insertion site: 2nd intercostal space in the midclavicular line or the 4th-5th intercostal space in the anterior axillary line (the anterior axillary line location is preferred in obese patients).
3. Prepare the site with alcohol or chlorhexidine.
4. Insert a 14g 3.25" (or longer) decompression device or catheter over the needle device into the skin over the top of the rib located just below the intercostal space of choice.
5. Advance the device through the parietal pleura (a distinctive "pop" should be noted) until air or blood exits (do not continue to advance the needle at this point as there is risk of injury to the lung during re-expansion).
6. Advance the catheter (not the needle) to the chest wall.
7. Remove the needle, leaving the plastic catheter in place.
8. If available, a one way valve may be attached.
9. Document the procedure including clinical signs suggestive of tension pneumothorax, location of procedure, type and size of device used, and clinical response.

NOTES:

- In the neonate, utilize a 23g or 25g butterfly needle or a 20g or 22g catheter over the needle device. Both can be attached to a three-way stopcock and a syringe (a T-connector will be needed to attach a catheter over the needle device).
- In the pediatric patient, utilize a 16g or 18g catheter over the needle device.
- If the patient does not improve, consider decompressing the opposite side.
- Some patients may require multiple decompressions on the same side.



Indication:

- Ocular irrigation after chemical exposure/thermal injury.
- Facilitate removal of non-embedded foreign material from the eye.

Contraindications:

- Patient < 8 years of age.

Background:

The Morgan Lens[®] is a sterile plastic device resembling a contact lens that fits over the eye similar to a contact lens. The device connects to irrigation tubing. The device allows for copious irrigation of the eye(s).

Procedure:

1. Instill topical ophthalmic anesthetic in to the affected eye(s).
2. Mix 100 mg of LIDOCAINE (5ml of a 2% solution) in 1000 ml LACTATED RINGER'S SOLUTION.
3. Attach the Morgan Lens[®] to a delivery set equipped with a macro drip chamber and open the flow control to start flow.
4. Instruct the patient to look down and insert the upper portion of the lens under the upper eye lid.
5. Instruct the patient to look up and retract the lower lid allowing placement of the lower portion of the lens under the lower lid.
6. Continue irrigation of the affected eye(s) using caution to ensure run off does not enter the unaffected eye. Do not allow the irrigation solution to run dry.
7. Tape the tubing to the patient's face to prevent inadvertent removal.
8. Consider additional pain management as indicated.
9. To remove the lens, continue the flow of irrigation solution while instructing the patient to look up. Retract the lower lid and slide the lens from the upper lid.
10. All patients should be transported for evaluation for corneal injury.

NOTES:

- Once topical ophthalmic anesthetic is instilled, care should be taken that the patient doesn't rub his/her eyes as damage can occur.



Indication:

- Gastric decompression in the intubated patient.
- Patient at high risk for aspiration due to vomiting.
- Burns >20% total body surface area (TBSA).

Contraindications:

- History of gastric bypass surgery or recent gastric banding.
- Caustic substance ingestion.
- Maxillofacial trauma (nasal route).
- Patient on warfarin or other anticoagulant/antiplatelet agents (nasal route, relative contraindication).

Background:

Gastric decompression is indicated in all intubated patients. Additionally, gastric intubation/decompression should be considered in patient at high risk for aspiration due to vomiting and those with burns affecting >20% body surface area. When possible (intubated patient usually), the oral route is preferred over the nasal route due to the risk for infection. In the intubated patient, gastric decompression is a part of airway management, as it decreases the risk for micro aspiration. In cardiac arrest, gastric decompression eliminates the potential deleterious effects associated with gastric distention.

Procedure:**Oral Route**

1. Select appropriate tube size (16-18fr for most adults, pediatric tube size may be estimated by the following formula: age in years + 18 / 2 (8 y.o. patient example: $8+16 = 24/2 = 12\text{fr}$).
2. Estimate the insertion length by superimposing the tube over the patient's body from the xiphoid to the angle of the jaw to the corner of the mouth (the insertion depth can be marked with tape).
3. Depress the tongue and insert the tube into the oropharynx.
4. Continue to advance the tube (the tube should be passed with a minimum of pressure, with laryngoscope assistance if necessary).
5. Advance the tube until gastric contents are returned or the desired depth of insertion is reached (if coughing occurs, halt insertion, retract the tube and reattempt insertion).
6. Confirm placement by auscultating for gastric sounds over the epigastrium while insufflating 20ml of air. Additionally, confirm placement by aspirating gastric contents.
7. Decompress the stomach of air and gastric contents by attaching the gastric tube to low suction or by manually aspirating with a large (Toomey) catheter tip syringe.
8. Secure the tube in place with tape.
9. Document gastric tube placement and confirmation by auscultation/aspiration of gastric content. The volume of liquid output should also be documented.

Nasal Route

1. Select appropriate tube size (16-18fr for most adults, pediatric tube size may be estimated by the following formula: age in years + 18 /2 (8 y.o. patient example: $8+16 = 24/2 = 12\text{fr}$).
2. Estimate the insertion length by superimposing the tube over the patient's body from the xiphoid to the angle of the jaw to the corner of the nare (the insertion depth can be marked with tape).
3. If the patient is awake and cooperative, the patient can be asked to breathe through each nostril while occluding the opposite nostril to determine which is more patent.
4. Prepare the selected nare by instilling several drops of OXYMETAZOLINE or PHENYLEPHRINE.
5. Lubricate the distal tip of the gastric tube with water soluble lubricant or 2% VISCOUS LIDOCAINE.
6. If the patient is awake, cooperative and able to sit upright, have them sit upright and flex their head forward (if not contraindicated).
7. Insert the tube into the selected nare and slowly advance the tube posteriorly parallel to the nasal canal (along the inferior aspect of the naris). The tube should not be directed upward as this may result in the tube being caught up in a blind recess at the middle turbinate.
8. The patient may gag as the tube approaches the larynx. If this occurs, temporarily halt advancement of the tube and instruct the patient to swallow. Advance the tube during swallowing as this will facilitate esophageal placement.
9. Advance the tube until gastric contents are returned or the desired depth of insertion is reached.
10. Confirm placement by auscultating for gastric sounds over the epigastrium while insufflating 20ml of air. Additionally, confirm placement by aspirating gastric contents.
11. Decompress the stomach of air and gastric contents by attaching the gastric tube to low suction or by manually aspirating with a large (Toomey) catheter tip syringe.
12. Secure the tube in place with tape.
13. Document gastric tube placement and confirmation by auscultation/aspiration of gastric contents. The volume of liquid output should also be documented.

P

Indication:

- Patient exhibiting behavior or actions that may be dangerous to the patient or healthcare professionals.

Contraindications:

- None

Background:

Some patients may exhibit behavior or actions that may be dangerous to the patient or others. Any patient who may harm him or herself, or others, may be gently restrained to prevent injury to the patient or healthcare professionals. Physical or chemical restraint must be humane and utilized only as a last resort. Other means to prevent injury to the patient or healthcare professional must be attempted first. These efforts may include reality orientation, distraction techniques, or other less restrictive therapeutic means.

Procedure:

1. Attempt less restrictive means of managing the patient.
2. Request law enforcement assistance.
3. Ensure there are sufficient personnel available to physically restrain the patient safely.
4. Restrain the patient in a lateral or supine position. No devices such as backboards, splints or other devices should be placed on top of the patient. Patients will never be restrained in the prone position.
5. The patient's upper extremities should be restrained with one arm at or above the level of the head and one arm at or below waist level if possible.
6. The restrained patient must be under constant observation by a licensed healthcare professional at all times. This includes ECG and SpO₂ monitoring. Nasal waveform capnography may also be useful.
7. Extremities that are restrained must have a circulation check at least every 15 minutes. The first of these checks should occur as soon as possible after restraint application. This MUST be documented on the PCR.
8. Documentation on the PCR must include the reason for the use of restraints, the type of restraints utilized, and the time restraints were applied.
9. If the above actions are unsuccessful, or if the patient is resisting the restraints, chemical restraint may be used by advanced level EMS healthcare professionals in accordance with the [Behavioral Emergencies Protocol](#) or the [Delirium with Agitation Protocol](#) (chemical restraint may be considered earlier at the discretion of EMS healthcare professionals).
10. If a patient is restrained by law enforcement personnel with handcuffs or other devices specific to law enforcement that EMS healthcare professionals are unable to remove, a law enforcement officer must accompany the patient to the hospital in the transporting EMS vehicle or be immediately available.

E

Indication:

- Suspected pelvic fracture.
- Patient with blunt trauma (pedestrian struck, motorcycle crash, fall, and ejection) with hypotension or cardiac arrest.

Contraindications:

- Patient outside of appropriate body size/weight for specific device.

Background:

Pelvic fractures occurring from anterior-posterior (AP) compression (open book), vertical shear or a combination of both of these patterns may be associated with major life threatening bleeding. AP compression (open book) fractures commonly result from auto-pedestrian collisions, motorcycle crashes, direct crushing injuries to the pelvis, or falls from >12 feet. Vertical shear fractures occur when a high energy force is applied in a vertical plane and one half of the pelvis shifts upward. Bleeding associated with pelvic fractures may be venous, arterial, or a combination of both. Application of a pelvic binder provides stabilization of the pelvis and decreases the pelvic volume. The larger the pelvic volume, the greater the potential for hemorrhage. This protocol outlines the application of two commercially available pelvic binders, the SAM Sling™ and the T-POD®.

Procedure:**SAM Sling II™**

1. Select appropriate size device for the patient's estimated waist circumference.
2. Remove objects from patient's pocket or pelvic area.
3. Place SAM Sling™ black side up beneath patient at level of greater trochanters.
4. Place black strap through buckle and pull completely through.
5. Hold the orange strap and pull the black strap in opposite direction until you hear and feel the buckle click. Maintain tension and immediately press the black strap onto the surface of the sling to secure (you may hear a second click as the sling secures).
6. Once applied, the SAM Sling™ should not be removed until the patient is in a definitive care setting and under the direction of a physician.

T-POD®

Patients under 50 lbs. (23kg) may be too small to obtain the 6" gap needed for closure of the device.

1. Slide the belt under the supine patient under the pelvis.
2. Trim the belt, leaving a 6-8" gap over the center of the pelvis.
3. Apply the Velcro® backed pulley system to each side of the trimmed belt.
4. Slowly draw tension on the pull tab, creating simultaneous, circumferential compression.
5. Secure the Velcro® backed pull tab to the belt.
6. Once applied, the device should not be removed until the patient is in a definitive care setting and under the direction of a physician.

NOTES:

- Pelvic fractures have a mortality rate of 5-50%, due mainly in part to the significant hemorrhage that may occur in the pelvis with minimal external signs.
- Delay in stabilization of the pelvis allows for continued hemorrhage.
- Excessive and repetitive manipulation (e.g., "rocking") the pelvis should be avoided. "Rocking" the pelvis is not an appropriate assessment technique in the patient with a suspected pelvic fracture.



Indication:

- Protocol directed medication administration via auto-injector.

Contraindications:

- None.

Background:

The auto-injector delivers a predetermined dose of medication via the intramuscular (IM) route. Use of an auto-injector is indicated as directed or recommended by protocol and when other administration routes are unavailable. The use of an auto-injector is highly recommended for the administration of some high risk medications like epinephrine. Risk of error is greatly decreased by the use of an auto-injector as there is no need to calculate or draw up a dose of medication. Medications commonly administered via auto-injector include epinephrine, atropine sulfate, naloxone and pralidoxime.

Procedure:

1. Check the label and expiration date on the auto-injector.
2. Confirm the Five "Rights": Right patient, Right medication, Right dose, Right route, and Right time.
3. If applicable, explain the procedure to the patient.
4. Locate the injection site (vastus lateralis located on the lateral aspect of the thigh. Injection is given at the mid-thigh level).
5. If time permits, expose the site and with a circular motion starting from the selected site outward, prepare the site with alcohol or chlorhexidine (auto-injectors are designed to work through clothing).
6. Remove the auto-injector from its storage container.
7. Form a fist around the auto-injector with the black tip facing down. Do NOT place your thumb over either end of the auto-injector.
8. Remove the safety cap from the auto-injector with your other hand.
9. Position the auto-injector at a 90° angle with the black or orange "needle end" cap against the desired injection site and press very firmly listening for an audible click indicating the needle has been deployed.
10. Hold the auto-injector in place for 10 seconds to allow for complete delivery of medication.
11. Remove the auto-injector and dispose of it properly.
12. Massage the injection site for 10 seconds to enhance medication delivery.
13. Observe the patient for response to the medication.
14. All patients receiving medication via auto-injector should be transported to the hospital for further evaluation and observation.

Indication:

- Patient requiring medications via the intramuscular (excludes auto-injector) or subcutaneous route.

Contraindications:

- None

Background:

The use intramuscular (IM) and subcutaneous (SC) injections are indicated for medications that are exclusively administered via these routes. Additionally, these routes provide an alternative to other routes (primarily the intravenous route) when other routes are unavailable. Due the rich blood supply to muscle, medications administered via the IM route are absorbed faster than those administered via the SC route. During shock states, the both the IM and SC routes are typically avoided as blood supply to both areas is reduced.

Procedure:**Intramuscular**

1. Check the label, expiration date and appearance of the medication to be administered.
2. Confirm the Five “Rights”: Right patient, Right medication, Right dose, Right route, and Right time.
3. If applicable, explain the procedure to the patient.
4. Select injection site appropriate for medication and volume to be administered. Use a 25g needle for aqueous medications and a 21-22g needle for oily or thicker medications. The length varies by site (see table 1 below).
5. Using anatomic landmarks, identify the selected injection site:
 - Deltoid
 - Identify the bony portion of the shoulder where the clavicle and scapular meet [the acromioclavicular (AC) joint].
 - Measure 2 fingers-width down from the AC joint.
 - Vastus lateralis
 - Located on the anterior and lateral aspects of the thigh.
 - Divide the area into thirds between the greater trochanter of the femur and the lateral femoral condyle. Injection site is the middle third.
 - Ventrogluteal
 - Place heel of your palm of your hand on the patient’s greater trochanter of the femur.
 - Place your index finger on the anterior superior iliac spine and spread your other fingers posteriorly.
 - Injection site is in the V formed between the index finger and the second finger.
7. With a circular motion starting from the selected site outward, prepare the site with alcohol or chlorhexidine.
8. With one hand, stretch or flatten the skin overlying the selected site.
9. In the other hand, hold the syringe like a dart and quickly insert the needle into the tissue and muscle at a 90° angle.
10. After the medication is injected, quickly withdraw the syringe and dispose of it properly.
11. Gently massage over the injection site to increase medication absorption.
12. Apply firm pressure over the site and apply an adhesive bandage.

Table 1: IM Injection Needle Length and Medication Volumes

Deltoid IM injection site:

Site	Needle Length	Medication Volume
Posterior deltoid	Length 0.5 to 1"	Up to 2ml, contingent upon muscle mass development.
Vastus lateralis	Length 1.0 to 1.5"	Up to 2ml in adults and children.
Ventrogluteal	Length 1.0 to 1.5"	2-5 ml in the adult, up to 2 ml in children.

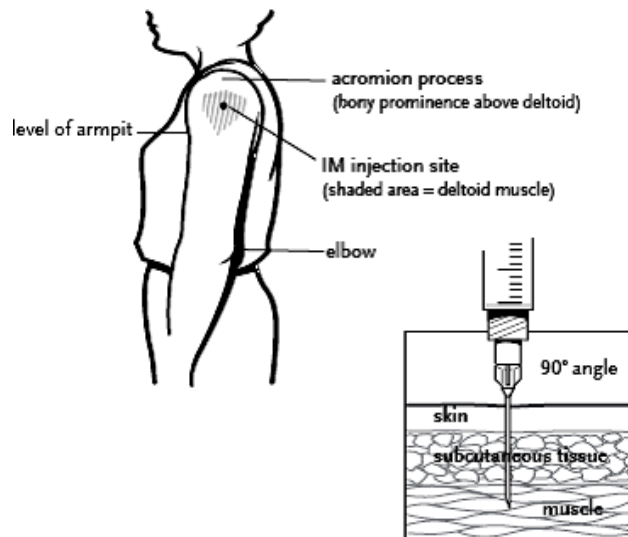

E

Subcutaneous (SC)

1. Check the label, expiration date and appearance of the medication to be administered.
2. Confirm the Five "Rs": Right patient, Right medication, Right dose, Right route, and Right time.
3. If applicable, explain the procedure to the patient.
4. Identify the desired injection site. Common SC injection sites include the upper outer triceps area, the outer aspect of the upper thigh, and the upper buttocks.
5. With a circular motion starting from the selected site outward, prepare the site with alcohol or chlorhexidine.
6. Without contaminating the injection site, raise a fold of skin between your thumb and forefinger and insert the needle at a 45-90° angle.
7. After the medication is injected, quickly withdraw the syringe and dispose of it properly.
8. Apply firm pressure over the site and apply an adhesive bandage.

P

NOTES:

- When administering IM or SC injections, aspirating to exclude inadvertent vascular placement of the needle is no longer recommended.



Indication:

- Life threatening hemorrhage that cannot be controlled by other means.
- Serious or life threatening extremity hemorrhage where conditions (patient location, tactical or hazmat environment) prevent the use of standard hemorrhage control techniques.
- Life threatening condition(s) that require immediate attention and significant extremity hemorrhage where the use of a tourniquet is more expedient than standard hemorrhage control.

Contraindications:

- None

Background:

Tourniquets have a long history in emergency care. In the recent past, it was taught that they should only be used as a “last resort.” However, due to increasing data from the battlefield, the threshold for tourniquet application should be very low. The mainstays for the control of hemorrhage from the extremities are direct pressure and tourniquet application. The use of elevation and pressure points are no longer recommended. While the Rhode Island Department of Health Center for Emergency Medical Services does not endorse any particular brand of hemostatic tourniquet, it is recommended that only tourniquets that have been evaluated and approved by the Committee on Tactical Combat Casualty Care (CoTCCC) be used.

Procedure:**Extremity Tourniquet Application**

1. Place the tourniquet proximal to the wound.
2. Tighten the tourniquet until hemorrhage stops and there is loss of the distal pulse.
3. Secure the tourniquet. The tourniquet should be easily visible on the limb and should not be covered.
4. Note the time of tourniquet application.
5. If hemorrhage control is not achieved with the application of the 1st tourniquet, apply a 2nd tourniquet just distal to the first one (the first one should be left in place).
6. Do not remove a tourniquet once hemostasis has been achieved.
7. Provide wound care as per the [Wound Care Procedure Protocol](#).
8. Provide analgesia as indicated as per age appropriate [Patient Comfort Protocol](#).

Junctional Tourniquets

If available, and EMS healthcare professionals are appropriately familiar with device operation and application, a junctional tourniquet may be used for junctional hemorrhage control.

NOTES:

- Delay in placement of a tourniquet for life threatening hemorrhage significantly increases mortality. Do not wait for hemodynamic compromise to apply a tourniquet.
- Tourniquets should not be applied directly over the knee or elbow. If a wound is just distal to a joint, place the tourniquet just proximal to the joint. Additionally, do not put a tourniquet directly over a holster or a cargo pocket that contains bulky items.
- Tourniquets should not be loosened to allow blood flow to return to the injured extremity.
- Damage to the limb from tourniquet application is unlikely if it is removed in several hours.
- It is to be expected that the patient will experience pain in the affected extremity after tourniquet application.
- Currently CoTCCC approved tourniquets include the C-A-T (Combat Application Tourniquet) and the SOFTT (SOF Tactical Tourniquet).



7.51 Procedure - Hemostatic Dressing Application

Indication:

- Life threatening compressible hemorrhage that is not amenable to tourniquet application.

Contraindications:

- Wounds of the abdomen, chest, neck, or open skull fractures.

Background:

Hemostatic dressings offer an alternative for the control of hemorrhage when it is not amenable to tourniquet application. Hemostatic dressings are impregnated with material (kaolin or chitosan) that are pro-coagulant and enhance clotting.

Hemostatic dressings must be deeply packed into the wound and direct pressure must be maintained for three minutes following application. EMS healthcare professionals should be trained in and practice the application technique for hemostatic dressings.

Procedure:

1. Expose the injury by opening or cutting away the patients clothing.
2. If possible, remove excess blood from the wound while preserving any clots that may have formed.
3. Locate the source of the most active bleeding.
4. Remove the hemostatic dressing from its sterile package and pack it tightly into the wound directly over the site of the most active bleeding (more than one dressing may be required to achieve hemorrhage control).
5. Apply direct pressure quickly with enough force to stop the bleeding, hold direct pressure for a minimum of 3 minutes.
6. Reassess for bleeding control.
7. More dressing may be packed into the wound as necessary to stop any continued bleeding.
8. Secure the hemostatic dressing in place with a compression bandage (Ace wrap, roller gauze, emergency trauma bandage).

E

NOTES:

- If dressing is fully red, then it must be replaced with a new hemostatic dressing.
- The dressing may not have been positioned at the source of the bleeding or adequate pressure may not have been held for the appropriate amount of time.
- Once bleeding is controlled, do not lift to look for clot formation.
- Dressings should remain intact and should not be cut.
- Do **NOT** pack hemostatic dressings into the chest, abdomen or head.
- Do **NOT** use granulated (powdered) hemostatic agents. Granulated hemostatic agents rapidly absorb moisture in an exothermic (heat-producing) reaction, causing tissue injury and necrosis. Non-exothermic hemostatic powders are known to damage blood vessel linings and cause occlusive thrombi.

*Training resources and videos are available from the manufactures.



Indication:

- Protection and care of open wounds prior to and during transportation.

Contraindications:

- None

Background:

The goals of prehospital wound care include control of related hemorrhage and minimizing the risk for infection.

Procedure:

1. Use appropriate personal protective equipment, including gloves, gown, eye protection and mask as indicated.
2. If active hemorrhage is occurring, control it following the [External Hemorrhage Control Protocol](#).
3. Once hemorrhage is controlled, irrigate contaminated wounds with sterile normal saline solution as appropriate. Avoid irrigation if hemorrhage is difficult to control.
4. Cover wounds with a sterile dressing and secure with a bandage or compression wrap. Check distal pulses, sensation, and motor function to ensure the bandage/wrap is not too tight.
5. Monitor wounds and or dressings throughout transport for bleeding.
6. If able, determine the patient's tetanus immunization status.
7. Document the wound(s) and care in the PCR.

7.53 Procedure - Intranasal Medication Administration

E

Indication:

- Patient requiring rapid medication administration when other routes are not immediately available.

Contraindications:

- None

Background:

Intranasal medication delivery provides for the rapid administration of certain medications (naloxone, midazolam, fentanyl) when other routes are unavailable or unsafe.

Procedure:

1. Draw up appropriate dose of medication into syringe (1 ml maximum).
2. Confirm the Five "Rights": Right patient, Right medication, Right dose, Right route, and Right time.
3. Attach a mucosal atomization device to the syringe.
4. Using the free hand to hold the occiput of the head stable, place the tip of the mucosal atomization device snugly against the nostril aiming slightly up and outward (toward the top of the ear).
5. Briskly compress the syringe plunger. Then deliver half of the medication into the nostril.
6. Dispose of the syringe and atomizing device in an approved sharps container.

NOTES:

- Minimize the volume, and maximize concentration of medication (1/3 mL per nostril is ideal, 1 mL is maximum).
- Maximize the total mucosal absorptive surface area. Atomize the medication (rather than dripping it in). Use both nostrils to double the absorptive surface area. Aim slightly up and outwards to cover the turbinates and olfactory mucosa.
- Beware of abnormal mucosal characteristics. Mucous, blood and vasoconstrictors reduce absorption. Suction the nostrils or consider alternate drug delivery method in these situations.



Indication:

- Significant epistaxis unamenable to direct pressure and/or a vasoconstrictor.

Contraindications:

- None.

Background:

Placement of an intranasal tampon (packing) allows for the application of constant local pressure to the nasal septum. Nasal packing works by the application of local direct pressure, reduction of mucosal irritation (which decreases bleeding) and clot formation surrounding the foreign body, which enhances pressure. This protocol outlines the use of the Rapid Rhino® nasal tampon. Other similar devices may be used with service Medical Director approval.

Procedure:Rapid Rhino®

1. Select the appropriate size/type (anterior/posterior) device.
2. Soak the nasal tampon in sterile water for a FULL 30 seconds.
3. Insert the device along the superior aspect of the hard palate until the blue indicator is past the nares.
4. Utilizing a 20ml syringe, inflate the device with air only. Monitor the pilot cuff for direct tactile feedback; stop inflation when the pilot cuff becomes rounded and feels firm when squeezed (the cuff should be inflated to provide gentle, low pressure delivering the fabric of the device directly to the bleeding site).
5. Reassess after 15-20 minutes; re-inflate to ensure proper pressure (if necessary) and tape to it to the patient's cheek away from the upper lip.
6. Patients with nasal packing placed in the field will require antibiotics and therefore must be transported to a Hospital Emergency Facility.

NOTES:

- Anterior epistaxis is identified by blood draining primarily from one or both nares (90% of cases are anterior in etiology).
- Posterior epistaxis is identified by the observation of blood draining into the posterior pharynx.
- Prolonged nasal packing has been associated with toxic shock syndrome.



Indication:

- Life threatening hemorrhage from wounds in the groin or axilla not amenable to tourniquet application.

Contraindications:

- None.

Background:

XSTAT™ is a hemostatic dressing for the control of severe, life-threatening bleeding from junctional wounds in the groin or axilla not amenable to tourniquet application in adults and adolescents. XSTAT™ contains rapidly expanding cellulose sponges coated with Chitosan. These sponges expand and create a barrier to blood flow, present a large surface area for clotting, and provide gentle pressure. XSTAT™ is a temporary dressing for use up to four (4) hours until surgical intervention can be accomplished. XSTAT™ should only be used for patients at high risk for immediate life-threatening bleeding from hemodynamically significant, non-compressible junctional wounds. XSTAT™ is not indicated for use in the thorax, the pleural cavity, the mediastinum, the abdomen, the retroperitoneal space, the sacral space above the inguinal ligament, or tissues above the clavicle.

Procedure:

1. Expose the injury by opening or cutting away the patient's clothing.
2. Open the package and remove applicator.
3. Pull the black handle out and away from barrel until it stops and locks.
4. Place the tip of the applicator into the wound track as close to the bleeding source as possible.
5. Firmly depress black handle to deploy sponges into the wound. Material should flow freely into the wound. Deploy XSTAT™ within 30 seconds of insertion into wound. DO NOT attempt to forcefully eject the material from the applicator. If resistance is met, pull back slightly on the applicator body to create additional packing space, then continue to depress handle.
6. Use additional applicators as necessary to completely pack the wound with sponges. DO NOT attempt to remove sponges from wound. Sponges must be removed intraoperatively with the capability and equipment for achieving proximal and distal vascular control.
7. Cover the wound with an occlusive or pressure dressing (if available, use an elastic bandage).
8. If bleeding persists, apply manual pressure until bleeding is controlled.
9. Note and document the time of application. Assess the patient for peripheral circulation and document presence of distal pulse and the time of application.

NOTES:

- Vascular compression greater than four hours is not recommended due to concerns related to limb ischemia.
- Triangular segments of the applicator tip may break away from applicator during treatment. If this occurs, do not attempt to retrieve it from the wound. Document the occurrence and communicate this information to receiving facility staff.
- A XSTAT™ training video and training information may be found at www.revmedx.com.



Indication:

- Patient with moderate to severe pain.

Contraindications:

- Altered mental status
- Acute intoxication or drug use
- Pregnancy (except during delivery)
- Blunt or penetrating chest trauma/pneumothorax
- Craniofacial injury/traumatic brain injury/increased intracranial pressure
- Undifferentiated abdominal pain
- Diving emergencies (decompression illness)
- Respiratory distress
- Maxillofacial abnormalities/facial trauma or burns
- Status-post retinal surgery

Background:

N₂O has analgesic effects and is useful in the treatment of mild to moderate pain, or as a bridge to IV analgesia. The exact mechanism of action for N₂O is unknown, but its effects take place within the pain centers of the brain and spinal cord. It is thought to affect the release of endogenous neurotransmitters such as opioid peptides and serotonin. The release of these neurotransmitters is thought to activate descending pain pathways that inhibit pain transmission. Additionally, it is thought to have an effect on the gamma aminobutyric acid (GABA) receptors increasing inhibition of nerve cells causing drowsiness and sleep. The onset of action is 30-60 seconds and the peak effect is seen within 2-5 minutes. N₂O is able to diffuse from the blood in to closed gas spaces (*i.e.*, bowel, middle ear, pneumothorax) causing them to expand. Because N₂O is self-administered by the patient, the patient must be able to understand and follow directions. N₂O is blended with oxygen and is delivered in a 50/50 concentration in the EMS setting.

Procedure:

1. Have the patient (not the EMS healthcare professional) hold the mask tightly against the patient's face.
2. Instruct the patient not to talk or remove the mask between breaths.
3. Instruct the patient to breath normally.
4. Monitor the patient's vital signs and SpO₂.
5. Continuously assess the patient for lightheadedness, restlessness, and nausea.
6. Document administration of nitrous oxide 50/50% on the PCR.
7. If bleeding persists, apply manual pressure until bleeding is controlled.
8. Note and document the time of application. Assess the patient for peripheral circulation and document presence of distal pulse and the time of application.

Indication:

Acute hypotension

Contraindications:

None

Background:

The administration of vasopressors as a bolus dose for the management of acute hypotension is a common practice in critical care and anesthesia practice. Vasopressors commonly administered in this fashion include phenylephrine, epinephrine, ephedrine, and less commonly, norepinephrine. Push-dose vasopressors are used as a bridge to the institution of a vasopressor infusion or to treat acute hypotension related to medication administration. Some vasopressors are available in push-dose concentration prefilled syringes, but they have a very short shelf life. Because of this, EMS healthcare professionals are frequently required to dilute vasopressors to create the appropriate concentration of the medication for push-dose use in the field and critical care transport setting. It is imperative that the paramedic ensures that the appropriate concentration of medication is being administered. Syringes containing push-dose vasopressors must be labeled with the drug name and concentration.

Procedure:Epinephrine

The push dose concentration (10 mcg/ml) of epinephrine is normally created by diluting epinephrine 1 mg/10 ml [100 mcg/ml] (previously referred to as epinephrine 1:10,000).

P

Onset of action:	1 minute
Duration of action:	5-10 minutes
Adult dose:	10-20 mcg every 3-5 minutes
Pediatric dose:	1 mcg/kg (0.1 ml/kg) every 3-5 minutes

The create push-dose concentration (10 mcg/ml) epinephrine:

1. Fill a 10ml syringe with 9ml of 0.9% saline.
2. Into the syringe add 1ml of epinephrine (1 mg/10ml) to create a concentration of 10 mcg/ml.
3. Label the syringe.

If there is a shortage of prefilled syringes containing epinephrine 1 mg/10ml, you will must first create epinephrine 1 mg/10ml prior to preceding with the above. To do this:

1. Draw up 1ml from a vial or ampule containing epinephrine 1 mg/ml (previously referred to as epinephrine 1:1,000) into a 10ml syringe.
2. Draw up and additional 9 ml of 0.9% saline into the same syringe.
3. You now have epinephrine 1 mg/10ml.

Phenylephrine

The push-dose concentration (100 mcg/ml) of phenylephrine is created by diluting phenylephrine 10 mg/ml.

Onset of action:	1 minute
Duration of action:	10-20 minutes
Adult dose:	50-100 mcg every 2-5 minutes
Pediatric dose:	5 mcg/kg [maximum single dose 100 mcg] every 5-10 minutes



P

The create push-dose concentration (100 mcg/ml) phenylephrine:

1. Draw up 1ml of phenylephrine from a vial containing phenylephrine 10mg/ml.
2. Inject the 1ml (10mg) of phenylephrine into a 100 ml bag of 0.9% saline to create a concentration of 100 mcg/ml.
3. Draw up 10ml from the bag into a 10ml syringe (you now have 100 mcg/ml in the syringe).
4. Label the syringe.

NOTES:

- Phenylephrine is a pure α agent and it is devoid of any inotropic or positive chronotropic effects. Because profound α stimulation can result in reflex bradycardia, phenylephrine should be avoided in the setting of hypotension with significant bradycardia (use epinephrine instead).
- Epinephrine is an α and β agonist, so it has positive inotropic, chronotropic and vasopressor properties at the dose utilized for push-dose administration.



Indication:

- Patient requiring medications or fluids via the intravenous route.
- Potentially unstable patient requiring precautionary intravenous access.

Contraindications:

- None

Background:

Peripheral intravenous access may be established any patient requiring medications or fluids via the intravenous route as directed by protocols and standing orders. Precautionary peripheral intravenous access may also be established in potentially unstable patients. A saline lock may be utilized as an alternative to the use of an intravenous administration set and intravenous fluid bag in every protocol at the discretion of the EMS practitioner.

Procedure:**Peripheral Intravenous Insertion**

1. Explain procedure to patient, if applicable.
2. Select appropriate intravenous fluid.
3. Select access site appropriate for the patient's condition:
 - Upper or lower extremities
 - Scalp vein [infant] (Paramedics only)
 - External jugular vein (Paramedics only)
4. Apply a venous constricting band (if appropriate to anatomic site) proximal to the intended insertion site.
5. Cleanse the site with chlorhexidine or alcohol (for infants under 2 months, use alcohol 70%).
6. Insert the needle with the bevel up into the skin in a steady, deliberate motion until a flashback of blood is observed in the flash chamber of the device.
7. Advance the catheter into the vein (never reinsert the needle into the catheter).
8. Actuate the needle retraction mechanism on the device and dispose of the device in an approved sharps container.
9. Obtain blood samples if applicable.
10. If able, use your thumb or a finger to occlude the catheterized vein proximal to the catheter. Remove the tourniquet and attach the intravenous administration set to the catheter.
11. Open the flow control on the administration set and assure the free flow of IV fluid and then adjust the flow rate as indicated.
12. Cover the site with a sterile dressing and secure the catheter and tubing.
13. Label the site with date, time, catheter gauge, and initials of the person who started the IV.
14. Document the procedure on the PCR. Documentation should include the time the IV was started, the gauge of the catheter, and the identification of the EMS healthcare professional who started the IV.

Saline Lock or Intermittent Needle Therapy (INT) Device

1. Prepare saline lock and extension set by flushing with 2mL of normal saline to ensure the line and lock are air-free.
2. Perform steps 1-9 (as applicable) for peripheral intravenous access.
3. If able, use your thumb or a finger to occlude the catheterized vein proximal to the catheter.
4. Attach the saline lock extension set to catheter (be sure the luer lock is secure).
5. Cover the site with a sterile dressing and secure the catheter (be sure to leave the connection between the IV tubing and the catheter hub uncovered)
6. Label the site with date, time, catheter gauge, and initials of the person who started the IV.
7. Document the procedure on the PCR. Documentation should include the time the IV was started, the gauge of the catheter, and the identification of the EMS healthcare professional who started the IV.



7.60

Vascular Access - Peripheral Intravenous Access

NOTES:

- Do NOT place IVs or take a blood pressure in an extremity with an AV fistula or the same side as a mastectomy.



Indication:

- Patient requiring rapid IV access for medication or fluid administration when regular peripheral IV access is unavailable or secondary access is required in a critically ill or injured patient.
- Primary vascular access in cardiac arrest (when placed superior to the diaphragm).

Contraindications:

- Fracture or previous IO access attempt (within 24 hours) in target bone proximal to proposed access site.
- Infection or burn over proposed access site.
- Prosthetic joint at or proximal to the proposed access site.
- Osteogenesis imperfecta.

Background:

Intraosseous access allows for expedient and functional vascular access for the administration of medications and fluids. Intraosseous access is indicated in patients requiring rapid IV access for medication or fluid administration when regular peripheral IV access is unavailable or secondary access is required in a critically ill or injured patient. In cardiac arrest, when placed superior to the diaphragm, IO may be used as the primary vascular access. All medications contained in these protocols that are routinely administered via the conventional intravenous route can be administered via the intraosseous route. EMS healthcare professionals may use any intraosseous vascular access device that is approved by the FDA with the exception of spring loaded devices for sternal placement. The validation and documentation of the individual EMS healthcare professional's competency utilizing a particular device is ultimately the responsibility of the service Medical Director. EMS healthcare professionals should follow the device manufacturer's recommendations for use and locations for anatomic placement.

Procedure:

1. If possible, place the patient in a supine position.
2. If applicable, explain the procedure to the patient.
3. Select appropriate site as per specific device FDA approved insertion site(s). These may include the proximal or distal tibia, the proximal humerus or the sternum.
4. Identify bony and other anatomic landmarks specific to the selected insertion site.
5. Prepare the site with alcohol or chlorhexidine.
6. Insert the device manufacturer's recommended procedure.
7. Confirm proper placement of the device following the device manufacturer's recommendation. Generally, devices are properly placed if they stand without support and infused fluids do not infiltrate at the site. While the aspiration of bone marrow is confirmatory, the absence of bone marrow aspiration is inconclusive.
8. If the patient is awake and alert, provide intramedullary anesthesia by slowly injecting 2% (cardiac) LIDOCAINE through the IO device. The dose for the adult patient is 20-50 mg and the dose for the pediatric patient is 0.5 mg/kg.
9. Flush the device with 10 ml of normal saline prior to use.
10. Stabilize the device utilizing a commercially available stabilization device or stabilize the needle on both sides with sterile dressings and secure with tape avoiding tension on the needle. Additional manual stabilization is recommended during resuscitation involving infants or small pediatric patients.
11. Following the administration of medication, flush the device with 10 ml of IV fluid. For the continuous infusion of resuscitation fluids, a pressure infuser bag should be used. Vasopressors should be administered via an IV infusion pump.
12. Document procedure, including size and type of device used, number of attempts, anatomic location, +/- use of anesthetic, and any complications.



NOTES:

- Intraosseous placement in cardiac arrest should not interfere with, or interrupt, chest compressions.



Indication:

- Patient with a life threatening condition or *in extremis* from a readily treatable etiology (e.g., pulmonary edema) requiring venous access when traditional means are unsuccessful or unavailable.

Contraindications:

None.

Background:

Some patients requiring long term care may have alternate vascular access devices placed. These devices include centrally placed venous lines, peripherally inserted central line catheters (PICC line), internal subcutaneous infusion ports (portacath), hemodialysis AV fistulas and grafts, or tunneled catheters (Broviac®, Hickman®, Groshong®, Leonard®, etc.). In the event a patient with one of these devices is experiencing a life threatening condition or is *in extremis* from a readily treatable etiology (*i.e.*, pulmonary edema) and venous access through traditional means is unsuccessful/unavailable, paramedics may access these devices.

Procedure:**Centrally Placed Venous Catheter** (single or multi-lumen)

1. Select a port to access. Fluids and medications administered via any of the ports will end up in the same place (central venous circulation), so any available port can be used for emergent fluid or medication administration. If there is a port reserved for total parental nutrition (TPN) only, it will usually be labeled as such and should be avoided if possible.
2. Utilize good hand hygiene with either an alcohol based cleanser or soap and water.
3. Cleanse the port with chlorohexidine.
4. Using sterile technique, access the port with a 10 ml syringe and aspirate 5-10 ml of blood. Detach the syringe and attach another syringe with 5-10 ml of normal saline and gently flush the port. If there is resistance, evidence of infiltration, or any concern that the catheter may be clotted or dislodged, do not use the catheter.
5. Remove the syringe, attach an IV administration set and proceed as normal, opening the line and insuring patency.

Peripherally Inserted Central Catheters (PICC)

PICC lines are usually inserted into the distal superior vena cava or the right atrium via the antecubital vein.

1. Utilize good hand hygiene with either an alcohol based cleanser or soap and water.
2. Select a port on one of the catheters (if two sizes are available, select the larger of the two).
3. Cleanse the port with chlorohexidine.
4. Attach a 10 ml syringe with 5ml of normal saline drawn up into it to the selected port's needleless connector.
5. Unclamp the selected catheter lumen (if applicable) and inject the normal saline into the port and then aspirate to achieve blood return, indicating successful access (if resistance is met, repeat on another port, if a port without resistance is not identified, do not use the device).
6. Remove the syringe, attach an IV administration set and proceed as normal, opening the line and insuring patency.

Tunneled Catheters (Broviac®, Hickman®, Groshong®, Leonard®)

Tunneled catheters are also inserted into the distal superior vena cava or the right atrium via the cephalic vein. These catheters enter the skin through an incision on the chest. Most of these devices are heparinized and protected with an injectable cap.



P

1. Use good hand hygiene with either an alcohol based cleanser or soap and water.
2. Select an appropriate port for access. If more than one is available, select the largest one (if they are color coded, select the blue or brown one).
3. Clamp off the selected catheter. Expose the end of the hub (it may have a cap or be taped over) and cleanse it with chlorhexidine.
4. Attach a 10 ml syringe to the selected port's needleless connector.
5. With the syringe attached, unclamp the catheter and aspirate 5ml of blood and heparin (there should be no resistance to aspiration, if unable to aspirate, do not use the catheter).
6. Detach the syringe and dispose of it properly in an approved sharps container.
7. Without contaminating the needleless connector, attach a second syringe with 10 ml of normal saline and flush the catheter (the catheter should flush freely, if it does not, do not use the catheter).
8. Remove the syringe, attach an IV administration set and proceed as normal, opening the line and insuring patency.

Internal Subcutaneous Infusion Ports (portacath)

1. Utilize good hand hygiene with either an alcohol based cleanser or soap and water.
2. Locate the port by visualization and palpation (sub-clavicular, dome shaped prominence).
3. Vigorously cleanse the site with chlorhexidine and allow the site to air dry.
4. Attach a 10 ml syringe prefilled with normal saline to the infusion port cap of the extension tubing of a non-coring, right angle (Huber) needle and prime the tubing and needle.
5. Don a surgical mask and mask the patient, don sterile surgical gloves (if available).
6. Secure the access point port firmly between two fingers and firmly insert the non-coring needle into the port, entering at a 90° angle.
7. Aspirate 3-5 ml of blood with the syringe (if unable to aspirate blood, do not use the port), detach the syringe and dispose of the syringe and aspirated blood properly in an approved sharps container.
8. Attach a 10 ml syringe prefilled with normal saline to the infusion port cap of the extension tubing of the non-coring needle. Flush the device with 3-5 ml of normal saline (if the device does not flush easily, do not use the device).
9. Remove the syringe, attach an IV administration set and proceed as normal, opening the line and insuring patency.
10. Cover the needle and insertion site with a sterile occlusive dressing.

AV Fistula or Graft (cardiac arrest and peri-arrest patients only)

1. In the patient with spontaneous circulation, palpate the fistula for a thrill (*i.e.*, a vibration felt over the fistula during systole, which indicates proper functioning) and document its presence.
2. Apply a venous tourniquet proximal to the fistula site.
3. Cleanse the site with chlorhexidine.
4. Insert a 16-18g catheter-over-the-needle device, needle or butterfly needle into the fistula at a 20-35° angle (if accessing a graft, enter at a 45° angle). Insert until blood return is observed. Once blood return is observed, insert the catheter or needle to the hub.
5. Remove the venous tourniquet (if utilized).
6. Secure the catheter or needle in place.
7. Attach an IV administration set and proceed as normal, opening the line and insuring patency (blood flows through fistulas at high velocity and fluids may need to administered under pressure).
8. Cover the needle and insertion site with a sterile occlusive dressing.



7.62 Vascular Access - Alternative Vascular Access Devices

NOTES:

- PICC lines will not tolerate rapid infusions or infusions under pressure.
- Avoid measuring a blood pressure in the same arm with a PICC inserted.
- Do not exceed recommended flow rates.

Device	Size	Maximum Flow Rate
PICC	< 2.0 fr	125 ml/hr
PICC	> 2.0 fr	250 ml/hr
Groshong PICC	3 fr	240 ml/hr
Groshong PICC NXT	4 fr	540 ml/hr
Groshong PICC NXT	5 fr	200 ml/hr
Hickman/Broviac (Power Port)	8-9.5 fr	3000 ml/hr

- AV fistulas are created surgically by creating an anastomosis between an artery and a vein. An AV fistula can usually be differentiated from an AV graft by the presence of two scars.
- An AV graft is created surgically by connecting an artery and a vein together with a synthetic graft. An AV graft usually has only one scar associated with it.
- The Groshong® catheter is very similar to the Hickman catheter, but has a valve at the tip of the catheter which makes it unnecessary to leave a high concentration of heparin in the catheter.

P

Indication:

- Primary venous access in a neonate $\leq \sim 1$ week of age requiring resuscitation or emergent medication administration.

Contraindications:

- Peritonitis
- Omphalitis
- Necrotizing enterocolitis

Background:

Cannulation of the umbilical vein provides vascular access in the neonate $\leq \sim 1$ week of age requiring resuscitation or emergent medication administration. Cannulation of the umbilical vein should be reserved for the unstable patient in which peripheral or intraosseous access is unavailable.

Procedure:

1. Double wrap a piece of umbilical tape around the base of the cord.
3. Utilize sterile technique (sterile gloves, mask, drapes) as much is possible.
3. Prepare the cord stump and surrounding abdomen with betadine solution.
4. If the stump is not fresh, cut the stump horizontally with a #15 scalpel approximately 1.5-2 cm from the abdominal wall.
5. If there is bleeding, hemostasis can be achieved by applying gentle tension on the umbilical tape.
6. Identify the umbilical vasculature. The two arteries are the thick-walled small vessels and the one thin-walled vessel is the vein. The umbilical vein (UV) is the largest of the three vessels and is usually located in the 12 o'clock position.
7. If present, utilizing forceps, gently remove and clots from the UV.
8. Utilizing forceps, open and dilate the vein (the vein is usually open and will not require dilation).
9. Insert an appropriately sized UV catheter (3.5fr for premature infants and 5fr for full-term infants). The catheter should be inserted just to the point that blood returns (low line placement).
10. Secure the catheter in place.

NOTES:

- Advancing the catheter beyond the point at which blood is returned may result in placement of the catheter in the portal vein.
- Portal vein placement should be suspected if resistance to advancement is met. If portal vein placement is suspected, withdraw the catheter to the appropriate point.





Section 8: Special Operations

- 08.00 Fire Ground and Extended Operations Responder Rehabilitation
- 08.01 Treatment and Transportation of K9 Partners
 - 08.01.1 General Shock and Hypotension
 - 08.01.2 Trauma Management
 - 08.01.3 Airway Management
 - 08.01.4 Cardiac Arrest
 - 08.01.5 Hyperthermia / Heat Related Injury
 - 08.01.6 Hypothermia / Cold Related Injury
 - 08.01.7 Environmental and Toxicological Emergencies
 - 08.01.8 Abdominal Illness
 - 08.01.9 Seizures
 - 08.01.10 Laryngeal Paralysis
 - 08.01.11 Lifting, Securing, and Transporting / Disinfection
 - 08.01.12 Approved Emergency Veterinary Hospitals
 - 08.01.13 Vitals, Shock, Hyper/Hypothermia and Pain Charts

08.00 Fire Ground and Extended Operation Rehabilitation

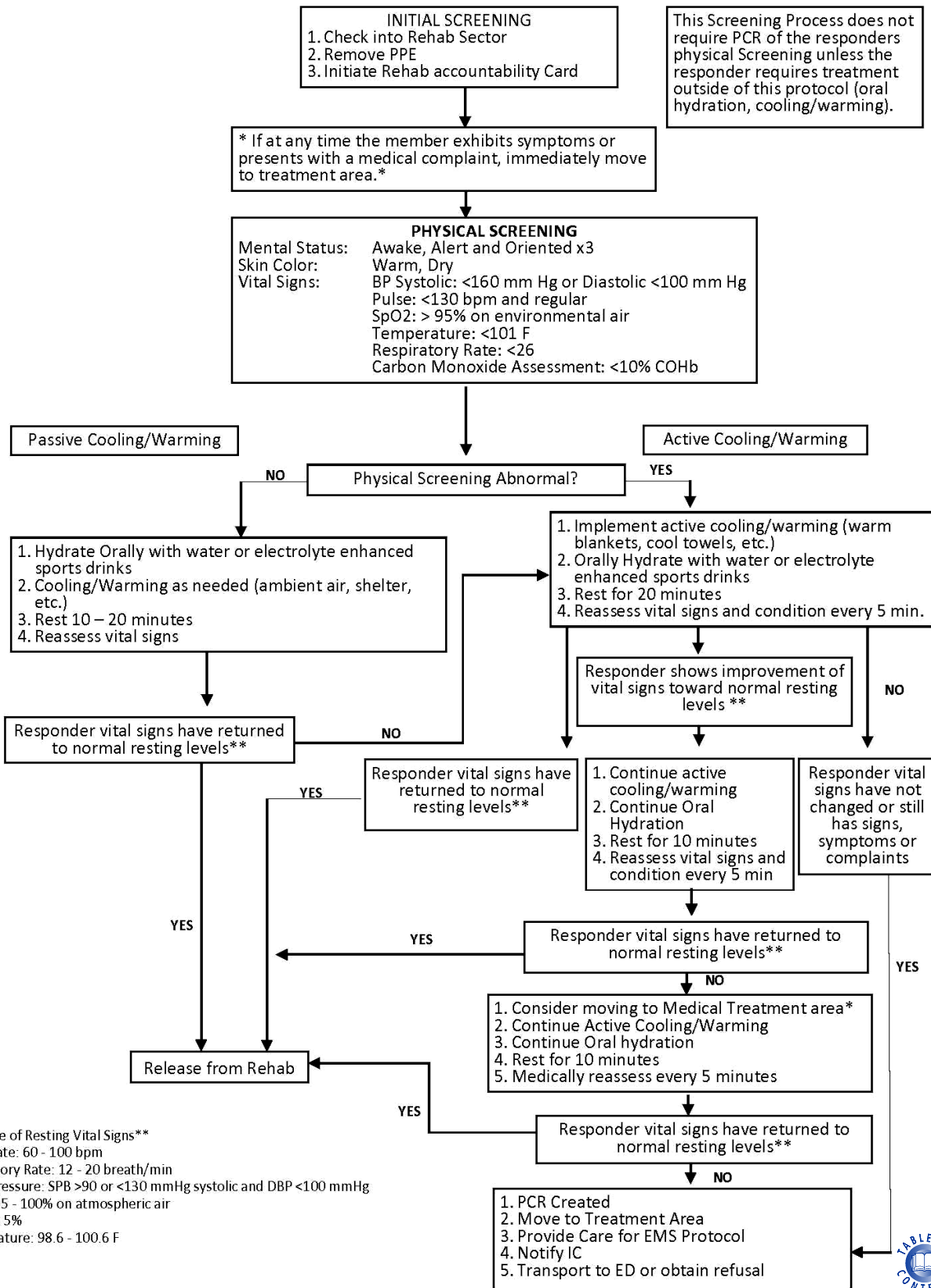

** Range of Resting Vital Signs**
 Heart Rate: 60 - 100 bpm
 Respiratory Rate: 12 - 20 breaths/min
 Blood Pressure: SPB >90 or <130 mmHg systolic and DBP <100 mmHg
 SpO2: 95 - 100% on atmospheric air
 COHb: < 5%
 Temperature: 98.6 - 100.6 F



08.00 Fire Ground and Extended Operation Rehabilitation

NOTES:

- Remove PPE, body armor, chemical suits, SCBA, turnout gear and other equipment as indicated.
- Firefighters should consume at least 8 oz of fluid between SCBA change out.
- Responders taking antihistamines, antihypertensive agents, diuretics or stimulants are at increased risk for cold and heat stress.
- If using an electrolyte sports drink (*e.g.*, Gatorade®, Powerade®) for oral hydration, it should be diluted 50/50 with water.

08.01 Treatment and Transportation of K9 Partners



Aliases

K9 partner, canine, police dog, K9, working dog, police working dog.

Patient Care Goals

Safe treatment and transport of injured or ill police working dogs to an emergency veterinary hospital, accompanied by the dog's handler or police department representative, unless treatment of a human patient takes priority.

Patient Presentation

Inclusion Criteria

- K9 partners injured in the line of duty, as defined by Rhode Island Gen. Laws § 4-19-24, in need of basic first aid, CPR and other life-saving interventions, including administration of oxygen, epinephrine and naloxone, and transportation to an emergency veterinary hospital.
- Consent by the dog's handler or designated police department representative is required prior to EMS care and transport.
- EMS healthcare professionals may treat and transport K9 partners injured in the line of duty in an ambulance. K9 partners are defined as a dog owned by a police department or agency and used for official duties.
- Transportation of K9 partners will be to a RIDOH approved emergency veterinary hospital. Ultimately, the K9 handler is responsible for their K9 partner, and may grant or deny trained EMS personnel permission to provide care and transportation of their K9 partner.
- Only EMS healthcare professionals who have successfully completed a CEMS approved K9 treatment and transportation course may provide treatment and/or transportation to K9 partners.
- To be eligible to provide care under this protocol, EMS agencies opting to provide care and transportation must notify CEMS in writing of their intent. They must submit documentation that the required assessment, treatment, documentation, and decontamination equipment is available, and provide a roster of all EMS healthcare professionals who have completed all required training prior to starting operations.
- EMS healthcare professionals affiliated with multiple agencies may only provide treatment/transportation to K9 partners while practicing with an agency that has met the eligibility requirements.

08.01 Treatment and Transportation of K9 Partners



Exclusion Criteria

- Dogs that are not police working dogs are excluded. For example, service dogs, therapy dogs, emotional support dogs, medical alert dogs and pets are excluded from EMS care and transportation under this protocol.
- Non-canine animals are excluded.
- The provision of advanced life support care, such as intravenous fluids or medications, advanced airway device insertion, or other advanced care is not authorized per R.I. Gen. Laws §4-19-24.

Patient Management

Scene Safety

- Assess the scene, take safety precautions as indicated, don indicated PPE, and assure that the K9 partner is safe for assessment and treatment.
- The K9 partner must be muzzled by the police agency (handler or representative) prior to any EMS assessment or care, except in cases of choking, respiratory, or cardiac arrest.
- The K9 partner must be accompanied at all times by the handler or police department representative, including in the patient compartment during ambulance transport.
- The K9 handler or police department representative must always remain with the K9 partner.

Documentation

- All assessments, treatment and/or transportation of a K9 partner must be documented.
- All documentation must be performed electronically utilizing a National Emergency Medical Services Information System (NEMSIS) compliant software platform. The version will be determined by the Center for EMS.
- Any addendums to the PCR shall be dated, timed and signed by the author.





Types of shock, causes, and clinical signs and symptoms

Hypovolemic Shock:

- Blunt force trauma / penetrating trauma
- Internal hemorrhage (ruptured tumors)
- External hemorrhage (trauma)
- Dehydration from vomiting, diarrhea, burns or decreased drinking

Hypoxic Shock:

- Decreased blood oxygen levels
- Carbon monoxide toxicity
- Lung disease

Distributive Shock:

- Anaphylaxis
- Heatstroke
- Drug overdose
- Sepsis from infection

Cardiogenic Shock:

- Heart failure
- Heart disease
- Heartworm infection

Metabolic Shock:

- Cyanide toxicity
- Hypoglycemia
- Sepsis from infection

E

**Clinical Signs:**

- Altered mental status
- Increased and/or abnormal heart rate
- Difficulty breathing
- Decreased body temperature and/or cold paws
- Pale or discolored gums

Treatment:

- Initiate treatment for possible causes of shock
- Provide OXYGEN to maintain SpO₂ ≥ 96% using K9 oxygen mask or blow by method into K9's nose or mouth at a flow of 6 to 10 liters per minute.
- Manage hypothermia by wrapping K9 with a blanket
- Monitor vitals every 5-10 minutes

E

[Refer to K9 Shock Chart](#)

**NOTES:**

- Shock is a complex process and the body's response to traumatic injury or severe illness, in which blood flow to vital organs is inadequate for survival due to a lack of oxygen delivery to vital organs.



Hemorrhage Control and Open Wounds

Hemorrhage Control

- Determine bleeding site and control with direct pressure. Apply self-adherent wrap (e.g., Coban™), elastic wrap/pressure bandage over a gauze dressing.
- **For deep junctional hemorrhage**
 - Pack the wound with a hemostatic agent (combat gauze) if available and hold pressure for at least 3-5 minutes. Wrap with self-adherent wrap or elastic wrap/pressure bandage.
 - Continuously monitor for ongoing bleeding. If bleeding continues, remove initial hemostatic agent, and repeat with a new hemostatic agent. Hold pressure for 3-5 minutes and wrap with self-adherent wrap or elastic wrap/pressure bandage.
 - Monitor for shock.
 - Manage airway as indicated.
- Do **NOT** use any tourniquet on a K9.
 - For head and/or neck injury, bandage and secure around head and neck, using caution to not restrict breathing, swallowing, drinking, eating, or panting.

Chest trauma

• **Open chest wounds**

- Cover the wound with a bulky dressing.
- Wrap with self-adherent wrap or elastic wrap/pressure bandage. Wrap should be snug, not tight. Use caution **NOT** to inhibit chest movement and restrict breathing.
- Monitor for shock.
- Manage airway as indicated and provide positive pressure ventilation via BVM if needed.
- Do **NOT** clip hair around the wound.

Impaled objects

- Secure object in place with bulky dressings. Never remove an impaled object. Leave object in place and work around it while minimizing movement of object.
- Monitor for shock.
- Manage airway as indicated.

E



Paw or pad injury

- For mild bleeding wounds, clean/flush the wound with sterile water or saline.
- Dry the foot thoroughly before applying bandage. Cover the wound with gauze or a non-adherent bandage and secure with self-adherent wrap or elastic wrap/pressure bandage. Be sure to wrap the entire paw and ankle.
- Confirm the bandage is not interfering with circulation or constrictive.
- Continue to monitor and recheck bandage site. If bleeding continues, add to original dressing.
- For severe bleeding wounds, provide immediate care and wrap foot with a pressure dressing, securing it with self-adherent wrap or elastic wrap.
- Continue to monitor and recheck bandage site. If bleeding continues, add to original dressing.
- Monitor and treat for shock as needed.

Open abdominal wound

- For abdominal organ protrusion or evisceration, clean organ(s) with sterile water or saline.
- Wrap exteriorized organ(s) with dressing that has been soaked with sterile water or saline.
- Do NOT attempt to push organ(s) back into the abdominal cavity.
- Wrap bandage completely, exercising caution, and secure with gauze wrap.

Fractures

- If there is a suspected limb fracture, measure and form a pliable splint (*e.g.*, Sam Splint™), to the limb, immobilizing the limb and joints above and below the suspected fracture. Wrap splint and limb with self-adherent wrap or elastic wrap. Wrapping around body is preferable to secure the splint.

E

NOTES:

- Wraps should be snug, **NOT** tight. Use caution not to over tighten bandages, causing constriction of circulation. Once the paw is bandaged, it will be difficult to confirm proper circulation.
- For traumatic amputations, a SWAT-T™ may be used to create a pressure dressing.





Ocular trauma or emergencies

- Cover eye with sterile gauze that is dampened with sterile water or saline.
- Apply bandaging and secure around head and neck, using caution to **NOT** restrict breathing, swallowing, drinking, eating, or panting.
- If there is an impaled object, use a BVM or pocket face mask, or other available device, to stabilize the object and secure to head.

Burns

- Remove K9 collar (s), harness, vest and/or booties but assure safety with a muzzle.
- Use caution when removing any gear that is melted into the skin and/or coat.
- Provided oxygen as needed.
- Superficial or partial thickness $\leq 20\%$ total body surface area (TBSA):
 - Consider cooling burned skin with cool sterile water or saline (if available).within 20 minutes of burn incident.
 - Do **NOT** use iced fluid on burned skin.
 - Cover the burn area with dry, sterile, dressing.
 - Prevent heat loss/hypothermia.
- Severe burns $\geq 20\%$ TBSA:
 - Avoid actively cooling.
 - Cover the burn area with dry, sterile, dressing.
 - Prevent heat loss/hypothermia.
- Do **NOT** attempt to clip hair from the burned skin.

E

K9 Rule of 9s

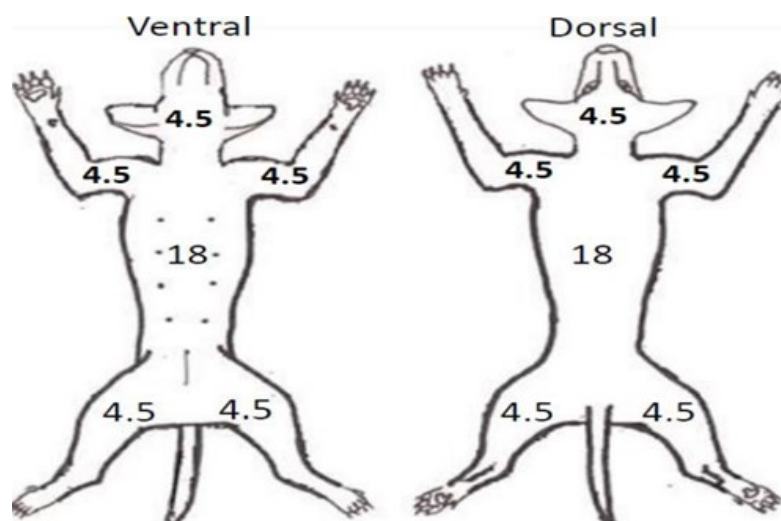



E

Airway Management

- **Basic airway management and ventilation**
 - Place K9 in laterally recumbent or prone position.
 - Tilt head and slightly extend the neck to open the airway.
 - Provide OXYGEN to maintain $SpO_2 \geq 96\%$ using K9 oxygen mask.
 - BVM, using K9 mask, ventilate at a rate of 10-12 breaths/minute if ventilatory support is indicated.
 - If K9 is conscious or semi-conscious, provide blow-by OXYGEN through the muzzle or passive oxygenation through muzzle at 6-10/lpm.

- **Airway Obstruction**
 - Clinical signs of airway obstruction include:
 - ◆ Honking or wheezing sound
 - ◆ Pawing at mouth
 - ◆ Excessive drooling
 - ◆ Gagging
 - ◆ Tripod/prayer position
 - ◆ Reluctance to lie down
 - ◆ Cyanosis (late sign) bluish or purplish tinge mucus membranes, best observed in the gums
 - ◆ Attempting to bark, cough, whine, or growl with absent sound
 - Allow K9 to remain in position of comfort.
 - Attempt abdominal thrust or attempt the XXT™ (especially if object is known to be rounded, *e.g.*, a ball). See XXT™ procedure page.
 - If XXT™ fails, attempt chest compression to dislodge object.
 - If K9 becomes unresponsive, open the airway by extending the head and neck and pull the tongue forward. A second EMS healthcare professional should use gauze or a leash looped behind the upper canine teeth to keep the mouth open. If the object is visible, attempt to manually remove it, using caution to not push item further back into the airway. If object is not visible, do **NOT** attempt blind finger sweep. Perform CPR, and check mouth after each cycle of CPR, to determine if object has dislodged.
 - Manage airway and provide supplemental OXYGEN as needed.

**NOTES:**

- SpO₂ is best monitored using a flat ear probe pulse oximetry attachment. Finger probes, used for humans, are **NOT** effective on K9s. Locations for SpO₂ monitoring on a K9 are the non-pigmented portion of the lip, the tongue (if safe to do so or unconscious), the ear pinna, prepuce/vulva, lip fold, or inguinal skin fold.
- Do **NOT** attempt SpO₂ monitoring if it is unsafe to do so. SpO₂ monitoring is most reliable when K9 is sedated or unresponsive.
- An alternative pulse oximetry probe is a neonatal or pediatric adhesive sensor attached to the base of the K9's tail, which is often a reliable site.



XXT™
(eXternal eXtraction Technique)
Procedure Page

0. Indications:

- ✓ Full airway obstruction AND
- ✓ Ball or similar shaped hazard AND
- ✓ Unconscious Patient*
(*except for very passive dogs as safety dictates)



1. Starting Body Position:

- a. **"Brace the Back"** against the floor
Straddle dog in supine position
(adjust based on size of dog)



- b. Position head in "In-Line position"
with airway parallel to floor
"Nose, ears, spine, all in a line"



2. Identify Landmarks:

- a. Feel the ball:



3. Starting Hand Position:

- a. Thumbs placed:

- both sides of trachea, caudal to (below) the ball
- note the space between the thumbs



- b. Middle Fingers:

pushing into the 'V' notch to help open jaw



- c. Index Fingers:

grip using lip/cheek to protect fingers



4. PUSH HARD!!

- a. J-Stroke:

pushing with locked out arms and full body strength,
down and out against the ball,
opening jaw so that ball ejects out of mouth



5. If breathing does not return spontaneously

- a. Provide 2 Mouth-to-Snout Rescue Breaths

6. If patient does not respond

- a. Begin CPR

7. Follow your VEMSPan™

- a. Communications, Transportation, Continued Care





- Place K9 in a laterally recumbent position (left or right side down) on a firm surface. Place barrel-chested dogs (bulldogs) in the dorsal position (back down, abdomen up).
- Initiate chest compressions
 - Compression rate of 100-120 compressions per minute.
 - Depth of 1/2 - 1/3 of chest width.
- Provide supplemental OXYGEN via BVM ventilation at a compression: ventilation ratio of 30:2.
- Pause compressions briefly for pulse checks every 2 minutes or if K9 shows signs of recovery.
- While continuing high quality compressions, begin transport of the K9 to an approved facility.

Do **NOT** use mechanical CPR devices on K9s.

E

- Do **NOT** initiate transport to a veterinary emergency facility until the ability to safely perform high-quality compressions during transport is assured.
- If ROSC is obtained:
 - Manage airway and maintain SpO₂ above 96%.
 - Maintain ventilation rate between 10-12 breaths per minute via BVM with a canine mask as indicated.

Termination of resuscitation

- Terminate CPR if ROSC has been achieved.
- Consider terminating CPR if high-quality CPR has been performed for 30 minutes with no ROSC.
- Terminate CPR if the scene becomes unsafe.
- Terminate CPR if you are too fatigued to continue and there are no other trained EMS personnel/law enforcement officers available to perform chest compressions.



NOTES:

- The leading cause of cardiac arrest in K9s is due to choking or drowning. K9s do not experience myocardial infarctions like humans. However, older K9s may develop underlying cardiomyopathy. Certain breeds of K9s are also prone to congenital cardiomyopathic issues, CPR is not appreciate in these cases.



Hyperthermia/Heat Related Injury

Mild Heat Injury (Heat Stress)

Clinical Signs:

- Heavy, controlled panting.
- High rectal temperature, usually 105°F - 106°F.
- Fast, strong pulse.
- Slightly decreased performance.

Treatment:

- Remove K9 from work environment into a cool area, e.g., shaded, fanned, or air-conditioned area.
- Remove tactical gear, harness, etc.
- Offer cool water and allow K9 to rest and recover until they are no longer displaying signs of heat stress.
- Monitor vitals every 5 minutes and discontinue treatment once rectal temperature is 103°F or less.

Moderate Heat Injury (Heat Exhaustion)

Clinical Signs:

- Very high rectal temperature, usually 106°F - 108°F.
- Uncontrolled panting.
- Fast, strong, OR weak pulse.
- Failure to salivate.
- Tacky or dry nose and mouth.
- Staggering, weak, depressed, and/or unwilling to work.
- Bright red mucus membranes.

Treatment:

- Remove K9 from work environment into a cool area, e.g., shaded, fanned, or air-conditioned area.
- Remove tactical gear, harness, etc.
- Apply cold compress or cooled towels to head, neck, axillae, and groin. Do **NOT** place ice packs on limbs; this will cause the hot blood to shunt back to the core.
- Monitor vitals every 5 minutes and discontinue once rectal temperature is 103°F or less.
- Once cooled, dry K9 and avoid direct contact with cooled air.
- Continue to monitor and ensure body temperature does not drop below 100°F. If body temperature does drop below 100°F (rebound hypothermia) consider passive rewarming by covering with blanket (s).

E



Severe Heat Injury (heatstroke)

Clinical Signs:

- Extremely high rectal temperature, usually over 108°F.
- Body is hot to the touch.
- Vomiting.
- Pale mucous membranes.
- Lethargic, seizure, or coma.

E

Treatment:

- Rapid cooling, soak the K9 to the skin, to bring body temperature to 103°F - 104°F. Circulate cool air near the canine using fans.
- Do **NOT** submerge K9 in ice water or bath; may use ice-cool towels.
- When body temperature has reached 103°F - 104°F, dry hair/fur, and continue to monitor temperature and monitor for rebound hypothermia.

NOTES:

- K9s dissipate heat by panting. If a K9 is unable to cool off adequately, his/her internal temperature rises and may lead to heat injury.
- Tight muzzles, harnesses, life jackets, and other garments that restrict mouth opening and/or respiratory function may impair panting and lead to heat injury.
- Normal body temperature for a K9 at rest is 100.5 °F - 102.5 °F, however, normal working temperatures for acclimated canines, can range from 105 °F - 107 °F. Base clinical assessment on presence and progression of clinical signs not solely core temperature.
- Progression of heat injuries in K9s occur quite rapidly, sometimes only taking a few minutes.
- Severe heat injury (heatstroke) is a **life-threatening** condition. If not treated quickly, it may lead to death.
- **Controlled panting** means the canine can stop panting when an alcohol-soaked gauze is put in front of the nose or when the canine becomes interested in something, *e.g.*, a toy, treat or verbal commands. **Uncontrolled panting** means the canine cannot stop panting even when offered a treat or exposed to alcohol-soaked gauze.





E

Clinical Signs:

- Body temperature is $\leq 97^{\circ}\text{F}$
- Skin appears gray, white, or waxy
- Skin is extremely cold to the touch
- Tips of ears, scrotum, lower legs, paws and/or toes affected by frostbite
- Paws and/or skin is blistering (late sign)

Treatment:

- **Passive Rewarming:**

- Remove K9 from work environment into a warm area
- Remove tactical gear, harness, etc.
- Wrap in blankets to prevent further heat loss while allowing K9 to self-generate heat
- Dry K9 if wet
- Monitor and treat for shock

- **Active Rewarming:**

- Apply external heat sources such *e.g.*, warm packs in junctional folds
- Turn on heaters
- Wrap in blankets to prevent further heat loss
- Do **NOT** apply heating source directly on K9s skin, hair, or fur
- Monitor and treat for shock.

NOTES:

- Warm hypothermic K9s to a temperature of 100°F and then cease active rewarming and continue with passive rewarming.
- Secondary to rewarming, treat and manage any wounds on paws and/or skin.
- Hypothermia develops in K9s with traumatic injuries, severe illness or when exposed to cold environmental conditions. It is crucial to recognize signs of hypothermia and treat promptly.



Allergic Reaction/Anaphylaxis

Mild Allergic Reaction:

- Allow K9 to remain in a position of comfort
- Manage airway and provide supplemental OXYGEN if needed.
- If insect bite or arthropod bite is present, do NOT:
 - apply ice to the bite
 - apply tourniquet
 - exercise or move K9 except as needed for treatment

Anaphylaxis:

- Allow K9 to remain in a position of comfort.
- Manage airway and provided supplemental OXYGEN as needed.
- If K9 is ≥ 20 kg, administer EPINEPHRINE 1 mg / 1 mL concentration, 0.3 mg (0.3 mL) IM or EPINEPHRINE 1 mg / 1 mL concentration, 0.3 mg (0.3 mL) IM via (adult) EPINEPHRINE auto-injector
- If K9 is ≤ 20 kg, administer EPINEPHRINE 1 mg / 1 mL concentration 0.15 mg (0.15 mL) IM, or EPINEPHRINE 1 mg / 1 mL concentration 0.15 mg (0.15 mL) IM via (pediatric) EPINEPHRINE auto-injector
- May repeat IM EPINEPHRINE every 5-15 minutes x3.
- Monitor and treat for shock

E

NOTES:

- Pain, intense itching, and swelling, are common with mild allergic reactions.
- Clinical signs associated with the cardiovascular, gastrointestinal, and respiratory systems, are progressive to anaphylaxis.
- Signs include: tachycardia, weak or absent pulse, general weakness or collapse, vomiting, diarrhea, wheezing, difficulty breathing, increased respiratory effort, and anxiousness, pale gums/change in gum color.



08.01.7 Environmental and Toxicological Emergencies



Opioid Exposure/Overdose

Clinical Signs:

- K9 has come in contact with an opioid and is showing signs/symptoms including some or all of:
 - Bradycardia
 - Bradypnea (slow breathing)
 - Staggering gait
 - Pinpoint pupils
 - Hypothermia
 - Excessive sedation

Treatment:

- Administer NALOXONE 2-4 mg IN. Repeat every 2-5 minutes up to 3 doses until K9 is breathing normally.
- Manage airway and support ventilation with BVM and supplemental OXYGEN as needed.
- Begin CPR if no breathing or pulse.
- Continue to monitor.

E

NOTES:

- Prior to naloxone being administered, hold snout closed and place tip of naloxone device inside one nostril. Following the administration, place basket muzzle on K9 unless K9 remains unresponsive and requires positive pressure ventilations.
- Naloxone has no role in CPR situations. Focus instead on high quality CPR compressions.
- Some K9s may require repeat doses of naloxone. Vital signs may return to normal then deteriorate shortly after, requiring another dose of naloxone.





08.01.7 Environmental and Toxicological Emergencies

Carbon Monoxide Exposure & Smoke Inhalation:

- Manage airway.
- Administer high-flow OXYGEN via K9 mask or ventilate with BVM, as needed.
- Continuous monitoring.

Cyanide Exposure/Toxicity

Clinical Signs:

- Tachypnea
- Excess Excitability
- Frothing mouth
- Seizure
- Severe respiratory depression
- Loss of consciousness

Treatment:

- Manage airway
- Administer high-flow O₂ via K9 mask
- Continuous monitoring

E

Nerve Agent or Organophosphate Exposure

Recognition:

Patient(s) with suspected or know exposure to a nerve or organophosphate agent may present with **SLUDGEM**: **S**alivation, **L**acrimation, **U**rination, **D**efecation, **G**I distress, **E**mesis, **M**uscle twitching/**M**iosis (constricted pupils), the "**Killer Bs**", **B**radycardia, **B**ronchorrhea, and/or **B**ronchospasm, seizures and/or respiratory arrest.

- Use appropriate personal protective equipment (PPE).
- If the scene is determined to be unsafe, call for additional/appropriate resources and stage until the scene is safe.
- Ensure appropriate resources are available to perform decontamination.
- Ensure activation of the CHEMPACK resources (nerve agent and organophosphate antidotes) from the RI Department of Health (401-222-6911) through Incident Command and Regional Control.
- Remove K9 from contaminated area.
- Administer ATROPINE and PRALIDOXIME autoinjectors.
- Manage airway, administer OXYGEN, via K9 mask and provide positive pressure ventilations at 10-12 breaths/minute.



08.01.7 Environmental and Toxicological Emergencies



NOTES:

- Recommended that windows be kept open during transport for ventilation.
- Consider calling **ASPCA Animal Poison Control: (888) 426-4435**.
- Follow local HAZMAT protocols for decontamination and use personal protective equipment (PPE).





Gastric Dilatation and Volvulus - (GDV)

Clinical signs:

- Non-productive retching, “dry-heaving”
- Excessive salivation.
- Extreme agitation due to pain: grunting, especially when abdomen is palpated, anxious pacing, anxious stares
- Inability to get comfortable when lying down or posturing in a “praying position”
- Excessive panting
- Tachycardia
- Pale, grey or blue mucous membranes.
- Distended abdomen

Treatment:

- Immediately transport and allow K9 to remain in a position of comfort
- Treat for shock
- Manage airway as needed, using blow-by OXYGEN K9’s nose and mouth at a flow of 6-10/lpm, do **NOT** direct O₂ near K9’s eyes, use caution.
- Continue to monitor

E

NOTES:

- Gastric dilatation and volvulus (GDV) is a sudden onset of abdominal distention, distress, pain, and anxiety. K9 may attempt to vomit unproductively and demonstrate abdominal guarding. GDV is a medical emergency which requires immediate transportation. Attempts should be made to contact the emergency veterinary hospital regarding possible GDV, prior to arrival.





Hemoabdomen

Clinical signs:

- Weakness
- Increased respiratory effort
- Hypotension
- Pale, grey or blue mucous membranes.
- Distended abdomen
- Collapse

E

Treatment:

- Immediately transport and allow K9 to remain in a position of comfort
- Treat for shock
- Manage airway as needed, using blow-by OXYGEN K9's nose and mouth at a flow of 6-10/lpm, do **NOT** direct O₂ near K9's eyes, use caution
- Continue to monitor

NOTES:

- Hemoabdomen, often referred to as internal bleeding, is a spontaneous rupture of a tumor, that may be malignant or benign, present in the abdominal cavity, which contains major organs, such as the spleen, liver, kidneys, and intestines. Hemoabdomen is usually observed in senior dogs. Hemoabdomen is most often observed in German Shepherds, Labrador Retrievers and Golden Retrievers.
- The tumors may be benign or malignant and go undiagnosed until rupture.
- The spleen is a highly vascular organ, and there is a high risk for life-threatening blood loss, if the splenic tumor ruptures spontaneously.
- Hemoabdomen is a medical emergency that requires immediate transportation. Attempts should be made to contact the emergency veterinary hospital regarding a possible hemoabdomen prior to arrival.



**E****Clinical signs:**

- Convulsions
- Foaming at the mouth or drooling
- Loss of consciousness
- Loss of body functions (urinate and/or defecate)
- Collapse

Treatment:

- Immediately transport and allow K9 to remain in a position of comfort
- Check temperature
- Attempt to check a blood glucose
- Treat for shock
- Manage airway as needed, using blow-by OXYGEN K9's nose and mouth at a flow of 6-10/lpm, do **NOT** direct O₂ near K9's eyes, use caution
- Continue to monitor

NOTES:

- Convulsions may present as a jerking or twitching motion, and at times the K9 will kick their legs as if they are treading water.
- Seizures occurring in working K9s is rare and are usually a result of toxins, hyperthermia (heat emergency) or hypoglycemia.
- When the K9 is postictal they may experience a difficult time seeing and walking. The K9 may pace and appear unsteady. Use caution as the K9 may also become anxious. Continue to monitor.



**Clinical signs:**

- Increased panting
- Wheezing
- Abnormal barking
- Lethargic
- Difficulty breathing
- Purple, blue, or gray gums
- Collapse

Treatment:

- Immediately transport and allow K9 to remain in a position of comfort
- Remove collars and/or any equipment around the neck
- Treat for shock
- Manage airway as needed, using blow-by OXYGEN K9's nose and mouth at a flow of 6-10/lpm, do **NOT** direct O₂ near K9's eyes, use caution
- Continue to monitor

E**NOTES:**

- Laryngeal paralysis is caused by the interruption of the nerve supply to the muscles controlling the laryngeal cartilage, therefore interfering with normal breathing.
- Laryngeal paralysis is usually a slow progressive disease, observed in senior dogs and is most often observed in Labrador Retrievers.
- Handlers may notice coughing/gagging and/or exercise intolerance, which progresses into respiratory distress. This occurs when the K9 is overworked, highly stimulated, or exposed to hot environmental conditions.



08.01.11 Lifting, Securing and Transporting / Disinfection



Lifting, Securing, and Transporting

- Use K9 mover or mega mover to lift K9. Move K9 into the ambulance through the side door and place on the stretcher. K9 may not tolerate stretcher straps; rely on K9 handler or police department representative to keep K9 on the stretcher
- Allow K9 to lay in a position of comfort
- Transport to an approved Emergency Veterinary Hospital

E

Transmission Based Precautions, Disinfecting Equipment and Patient Compartment

- Hand hygiene is required before and after each patient contact for all patients.
- Standard precautions plus use of gloves during patient contact.
- After every patient contact, clean and disinfect all surfaces and reusable equipment, and strict hand washing.

NOTES:

- Bring K9 to the stretcher, **NOT** the stretcher to the K9. K9s will not tolerate being lifted or moved on a stretcher, unless deeply unconscious.
- Alert K9s may want to move around when being transported, allow handler to keep control of the K9 and do not restrain K9.
- Department Communication Center should pre-notify the closest emergency veterinary hospital as soon as possible to make notification of pending injured K9 transportation to their facility.
- Treating EMS healthcare professionals should notify the receiving facility while enroute, if possible.
- Upon arrival to the receiving facility, facility staff will meet EMS outside and assist with transfer on K9 into the hospital.



08.01.12 Approved Emergency Veterinary Hospitals



- EMS may **only** transport an injured/ill K9 partner to the below (approved) Emergency Veterinary Hospital. Attempt to contact the receiving hospital, if possible.

Emergency Veterinary Hospitals

Ocean State Veterinary Specialists

24-hour Emergency Services

1480 South County Trail

East Greenwich, RI 02818

(401) 886-6787

Bay State Veterinary Emergency Services

24-hour Emergency Services

463 Swansea Mall Drive

Swansea, MA 02777

(508) 379-1233

Tufts Veterinary Emergency Treatment & Specialties

24-hour Emergency Services

200 Westboro Road

North Grafton, MA 01536

(508) 668-5454





Normal Vital Signs for K9s

Parameter	Normal Value
Respirations	10-40 breaths/minute
Heart rate	60-80 beats/minute
Post-exercise heart rate	Up to 130 beats/minute
Capillary refill	≤ 2 seconds
Rectal temperature	100°F-102°F
Post-exercise temperature	103°F-106°F
Level of consciousness	Bright, Alert, Responsive
Blood pressure	120/75 mmHg
SpO ₂	≥ 90



K9 Stages of Shock

Stages of Shock	Heart Rate	Capillary Refill	Mucous Membranes	Pulse Quality	Mentation	Systolic Blood
Normal (at rest)	≤ 120	≤ 2 seconds	Pink	Strong	Bright, Alert	≥ 90
Acute Compensatory	≥ 120	≤1 second	Red	Fair	Normal	≥ 90
Early Decompensatory	≥ 140	≥ 2 seconds	Pale	Weak	Depressed	≤ 90
Terminal	≤ 80	Absent	Pale	Absent	Obtunded	Low or Absent





K9 Hyperthermia/Heat Injury

	Core Temp.	Heart Rate	Mucus Membrane	LOC	Panting	Behavior
Heat Stress	105°F-106°F	Fast & Strong	Moist & Pink	Alert	Heavy	Excessive thirst, discomfort with physical active, slightly decreased performance
Heat Exhaustion	106°F-108°F	Fast, Strong, or Weak	Dry, or Bright Red	Alert	Failure to Salivate	Weak, anxious, unwillingness to work, tired, unresponsive to handler commands
Heat Stroke	≥108°F	Weak	Dry & Pale	Altered	May or May not Pant	Vomiting, diarrhea, ataxia, head tremors, seizures, blindness, abnormal pupil size





K9 Hypothermia/Cold Injury

	Core Temp.	Heart Rate	Mucus Membrane	LOC	Breathing	Behavior
Mild Hypothermia	90°F-99°F	Increased	Decreased Mental Status	Alert	Rapid	Cold to touch; moderate shivering
Moderate Hypothermia	82°F-90°F	Decreased or Weak	Lethargic	Alert	Slow & Shallow	Muscle stiffness, weak, unwillingness to work, tired, unresponsive to handler Commands
Severe Hypothermia	≤82°F	Weak or Absent	Loss of Consciousness	Altered	Shallow or Absent	Shivering has stopped, fixed & dilated pupils, unable to walk or in com atose state.





K9 Pain Scale

Behavioral	Palpation	Body Tension	Score
Comfortable when resting	Nontender to wound palpation	Minimal	0
Slightly unsettled or restless	Reacts to wound palpation	Mild	1
Uncomfortable at rest, whimpers, licks at wound	Flinches, whimpers, cries	Mild to Moderate	2
Unsettled, crying, groaning, biting, chewing wound	Increased respiratory rate, sharp cry, growl	Moderate	3
Constantly groaning or screaming when unattended, may bite or bite wound	Cries during palpation, may react aggressively	Moderate to Severe	4





Section 9: APPENDICES

- 09.00 Formulary
- 09.01 Interchangeable Medications
- 09.02 Standard Concentrations for IV Admixtures
- 09.03 Comparison of Corticosteroid Steroids

Medication and Formulation	Minimum Quantity	EMR	E	A	A/C	P
Acetaminophen (oral)	Four (4) 500 mg tablets	X	R	R	R	R
Acetaminophen (oral suspension)	One (1) 20 ml bottle (160 mg/5 ml)	X	R	R	R	R
Acetaminophen (rectal)	Three (3) 325 mg or five (5) 120 mg suppositories	X	R	R	R	R
Acetaminophen (injectable)	One (1) 1000 mg/100 ml premixed	X	X	X	O	O
Adenosine (injectable)	24 mg (prefilled syringe/vial)	X	X	X	R	R
Albuterol 0.083% (inhalation)	10 mg (2.5 mg unit dose bullets)	X	R	R	R	R
Amiodarone (injectable)	450 mg (prefilled syringe/vial/ampule)	X	X	X	R	R
Amiodarone (infusion)	360 mg/200 ml (premixed bag)	X	X	X	X	R
Aspirin (oral)	Twenty (20) 81 mg tablets	X	R	R	R	R
Aspirin (oral)	Four (4) 325 mg tablets	X	O	O	O	O
Atropine sulfate (injectable)	3 mg (prefilled syringe)	X	X	X	R	R
Blood products and universal products		X	X	X	X	TM
Calcium chloride 10% (injectable)	2 gm (prefilled syringe/vial)	X	X	X	R/C	R/C
Calcium gluconate 10% (injectable)	6 gm (vial/ampule)	X	X	X	R/C	R/C
Calcium gluconate 2.5% gel (topical)	Service optional/if available	X	O	O	O	O
Calcium gluconate 2.5% (inhalation)	Service optional/if available	X	X	X	X	O
Ceftriaxone (injectable)	2 gm vial	X	X	X	X	R
Cetirizine Hydrochloride (oral)	One (1) 10 mg tablet	X	X	X	O	O
Dexamethasone (injectable)	10 mg (vial/ampule)	X	X	X	C	R
Dextrose 5% (injectable)	One (1) 250 ml bag, One (1) 500 ml bag	X	X	X	X	R
Dextrose 10% (injectable)	Two (2) 250 ml bags	X	X	R	R	R
Diazepam (injectable)	20 mg (prefilled syringe/vial/ampule)	X	X	X	O/C	O/C
Diltiazem (injectable)	50 mg (prefilled syringe/vial)	X	X	X	R	R
Diltiazem (for infusion)	100 mg (vial or other)	X	X	X	X	O
Diphenhydramine (injectable)	50 mg (vial/ampule)	X	X	X	R	R
Diphenhydramine (oral)	50 mg (tabs/caps/powder/elixir)	X	X	X	R	R
Dopamine HCL (infusion)	400 mg/250 ml or 800 mg/500 ml (premixed bag)	X	X	X	X	R
Droperidol (injectable)	20 mg (vial/ampule)	X	X	X	X	C
DuoDote Antidote Kit	Service optional/if available	O/C	O/C	O/C	O/C	O/C
Enalaprilat (injectable)	1.25 mg (vial/ampule)	X	X	X	X	R
Epinephrine 1:10,000 (injectable)	8 mg (prefilled syringe)	X	X	R	R	R
Epinephrine 1:1,000 (injectable)	3 mg (auto-injector/prefilled syringe/vial/ampule)	R	R	R	R	R
Epinephrine 2.25% (inhalation)	2 (two) 0.5ml (unit dose bullet)	X	X	X	R	R
Etomidate	40 mg (any combination of vials)	X	X	X	X	O
Famotidine (oral)	Two (2) 20 mg tablets	X	X	X	X	R



09.00

Formulary

Medication and Formulation	Minimum Quantity	EMR	E	A	A/C	P
Famotidine (injectable)	40 mg (vial/ampule)	X	X	X	X	R
Fentanyl (injectable)	300 mcg (vial/ampule)	X	X	X	R	R
Furosemide (injectable)	80 mg (prefilled syringe/vial/ampule)	X	X	X	R	R
Glucagon (injectable)	1 mg (vial)	X	R	R	R	R
Glucagon (Baqsimi) (intranasal)	3 mg (prefilled nasal spray)	X	O	O	O	O
Glucose (oral)	Two (2) 15 gm (gel)	X	R	R	R	R
Haloperidol (injectable)	20 mg (vial/ampule)	X	X	X	X	R
Hydrocortisone (injectable)	100 mg (vial)	X	X	X	R	R
Hydroxocobalamin (infusion)	Service optional/if available	X	X	X	O	O
Ibuprofen (oral)	Eight (8) 200 mg tablets	X	R	R	R	R
Ibuprofen (oral suspension)	One (1) 20 ml bottle (100 mg/5 ml)	X	R	R	R	R
20% Fat emulsion (infusion)	250 ml (bottle/container)	X	X	X	X	O
Ipratropium bromide (inhalation)	0.5 mg unit dose or may be combined with albuterol in a unit dose bullet.	X	O	O	R	R
Ketamine (injectable)	One (1) 10 ml (50 mg/ml) and one (1) 20 ml (10 mg/ml) ampule/vial.	X	X	X	X	R
Ketorolac (injectable)	60 mg (prefilled syringe/ampule)	X	X	X	X	R
Labetalol	N/A	X	X	X	X	TM
Lactated Ringer's (injectable)	Three (3) 1000 ml bags	X	X	R	R	R
Levalbuterol (inhalation)	1.25 mg/3ml (unit dose/MDI)	X	X	X	X	O
Levetiracetam	4 (four) 500 mg vials	X	X	X	X	O
Lidocaine (injectable)	300 mg (prefilled syringe)	X	X	X	R	R
Lidocaine (IV infusion)	1 gm/250 ml or 2 gm/500 ml (premixed)	X	X	X	X	R
Lorazepam (injectable)	10 mg (prefilled syringe/vial)	X	X	X	O/C	O/C
Magnesium Sulfate (injectable)	4 gm (premixed/vial)	X	X	X	X	R
Mark-1 nerve agent antidote kit	N/A	O/C	O/C	O/C	O/C	O/C
Methylprednisolone (injectable)	125 mg (vial)	X	X	X	R	R
Metoprolol (injectable)	15 mg (vial)	X	X	X	X	R
Midazolam (injectable)	20 mg (prefilled syringe/vial)	X	X	X	R	R
Naloxone (injectable)	10 mg (prefilled syringe, vial, ampule)	X	R	R	R	R
Naloxone (intranasal)	10 mg (prefilled syringe, vial, ampule)	R	R	R	R	R
Nicardipine (infusion)	N/A	X	X	X	X	TM
Nitroglycerin (sublingual)	4 mg (0.4 mg tablets, 0.4 mg metered dose spray, or lingual powder)	X	P	R	R	R
Nitroglycerin (infusion)	50 mg (premixed/vial)	X	X	X	X	R
Nitrous oxide (50/50)	N/A	X	O	O	O	O
Norepinephrine (infusion)	4 mg (vial/ampule)	X	X	X	X	R
Ondansetron (injectable)	8 mg (prefilled syringe/vial/ampule)	X	X	R	R	R
Oxymetazoline (nasal)	10 ml (bottle)	X	R	R	R	R



Medication and Formulation	Minimum Quantity	EMR	E	A	A/C	P
Pitocin (injectable)	Two (2) 20U (vial/ampule)	X	X	X	X	R
Phenobarbital (injectable)	780 mg	X	X	X	X	O
Phenylephrine (infusion)	10 mg (vial/ ampule/premixed bag [10mg/250ml NS])	X	X	X	X	R
Phenylephrine (nasal spray)	15 ml (bottle)	X	X	X	X	R
Pralidoxime (autoinjector)	Service optional/if available	X	O	O	O	O
Pralidoxime (injectable)	Service optional/if available	X	X	X	X	O
Prednisolone (syrup)	120 ml bottle (5mg/ml)	X	X	X	X	R
Prednisone (tablets)	Three (3) 20 mg tablets	X	X	X	X	R
Procainamide (injectable)	Two (2) 1 gm (vial/ampule)	X	X	X	X	R
Proparacaine 0.5% (ophthalmic)	30 ml (bottle)	X	X	X	X	R/C
Pseudoephedrine (oral)	Service optional/if available	X	O	O	O	O
Rocuronium (injectable)	200 mg (vial/ampule)	X	X	X	X	R/C
Saline 0.9% (injectable)	One (1) 1000 ml bag	X	X	R	R	R
Saline 0.9% (injectable - for admixtures)	Two (2) 500 ml, Two (2) 250 ml, Two (2) 50 ml bags	X	X	X	X	R
Saline 0.9% (injectable - for admixtures)	Two (2) 100 ml bags	X	X	X	R	R
Saline 3% (injectable)	500 ml (bag)	X	X	X	X	R
Sodium bicarbonate (injectable)	150 mEq (prefilled syringe)	X	X	X	R	R
Sodium thiosulfate (injectable)	Service optional/if available	X	X	X	X	O
Succinylcholine	200 mg (any combination of vials)	X	X	X	X	O
Tetracaine 0.5% (ophthalmic)	2 ml (bottle)	X	X	X	X	R/C
Thiamine (injectable)	100 mg (vial/ampule)	X	X	O	R	R
Tissue Plasminogen Activator (tPA)	N/A	X	X	X	X	TM
Tranexamic acid (injectable)	1 gm/10 ml (vial/ampule)	X	X	X	X	R
Vecuronium (injectable)	10 mg (vial - requires reconstitution)	X	X	X	X	R/C

- X - Not within scope
 R - Required
 C - Choice (interchangeable with another agent; service selects agent of choice)
 O - Optional (within scope if available)
 P - Within scope from patient's prescriptive stock
 TM - Within scope to monitor and titrate a pre-existing infusion

*Labetalol is required for P level services transferring patients receiving tPA for acute ischemic stroke.



<u>Interchangeable Medications</u>	
Lorazepam (injectable)	Diazepam (injectable)
Calcium chloride 10% (injectable)	Calcium gluconate 10% (injectable)
Tetracaine 0.5% (ophthalmic)	Proparacaine 0.5% (ophthalmic)
DuoDote Antidote Kit	Mark1 NAAK
Haloperidol (injectable)	Droperidol (injectable)
Rocuronium	Vecuronium

09.02

Standard Concentrations for IV Admixtures

Medication	Admixture	Yield	Level	Pump
Acetaminophen	1000mg/100 ml	100 mg/ml	C/P	NO
Amiodarone (bolus)	150mg/100ml D ₅ W 300mg/100ml D ₅ W	N/A	C/P	NO
Amiodarone (infusion)	360mg/200ml D ₅ W (premixed)	1.8 mg/ml	P	YES
Amiodarone (infusion)	360mg/200ml D ₅ W (premixed)	1.8 mg/ml	C	Optional
Ceftriaxone	2g/100 ml NS or D ₅ W	20 mg/ml	P	Optional
Dextrose 10%	Premixed 10% solution	10 gm/100ml	C/P	NO
Diltiazem	100 mg/100 ml D ₅ W, NS	1 mg/ml	P	YES
Dopamine HCL	400mg/250ml (premixed) 800mg/500ml (premixed)	1600 mcg/ml	P	YES
Epinephrine (hemodynamic support)	1mg/250ml NS or D ₅ W or 2mg/500ml NS or D ₅ W	4 mcg/ml	P	YES
Epinephrine (adult cardiac arrest)	4mg/250ml NS or D ₅ W or 8mg/500ml NS or D ₅ W	16 mcg/ml	P	YES
Hydroxocobalamin	5gm/200m NS	25 mg/ml	C/P	NO
Intralipid 20%	Premixed 20% solution	N/A	P	NO
Labetalol	N/A	N/A	P	YES
Lidocaine	1gm/250ml D ₅ W (premixed) 2gm/500ml D ₅ W (premixed)	4 mg/ml	P	YES
Magnesium Sulfate	2gm/50ml D ₅ W, NS 4gm/100ml D ₅ W, NS	40 mg/ml	P	NO
Nicardipine	N/A	N/A	P	YES
Nitroglycerin	50mg/250 ml (premixed)	200 mcg/ml	P	YES
Norepinephrine	4mg/250ml D ₅ W 8mg/500ml D ₅ W	16 mcg/ml	P	YES
Pitocin	20U/1000 LR, NS	20 mU/ml	P	YES
Phenylephrine	20mg/250ml NS, D ₅ W	80mcg/ml	P	YES
Procainamide	1.5gm/100ml NS, D ₅ W	15mg/ml	P	YES
Saline 3%	Premixed 3% solution	N/A	P	YES
Sodium bicarbonate	150 mEq/1000ml D ₅ W (preferred) or 1000 NS	N/A	C/P	NO
Sodium thiosulfate	12.5gm/50ml	250mg/ml	P	NO
Tissue Plasminogen Activator	N/A	N/A	P	YES
Tranexamic acid	1 gm/100 NS	10 mg/ml	P	NO



Corticosteroid	Duration of action half-life in hours	Relative Potency	Relative glucocorticoid potency	Relative mineral-corticoid	Uses
Hydrocortisone IV	8-12	1	1	1	Preferred for adrenal insufficiency
Prednisone tablets	12-36	4	0.25	0.8	Preferred oral agent for COPD, asthma
Prednisolone syrup	12-36	4	0.25	0.8	Preferred oral agent for COPD, asthma
Methylprednisolone IV	12-36	5	0.20	0.5	Preferred IV agent for COPD, asthma
Dexamethasone IV	36-54	25	0.75	0	Preferred IV agent for allergies, COVID, cerebral edema

Adapted from J Neurocrit Care 2017;10(2):53-59 <https://doi.org/10.18700/inc.170035> and various UpToDate articles.